

CONTRACT PLANS COMPONENTS

LIGHTING PLANS

INDEX OF LIGHTING PLANS

SHEET NO.	SHEET DESCRIPTION
1	KEY SHEET
2 - 3	LIGHTING LEGEND, POLE DATA, AND CRITERIA
4	GENERAL NOTES
5 - 26	LIGHTING PLAN

STATE OF FLORIDA
DEPARTMENT OF TRANSPORTATION

CONTRACT PLANS

FINANCIAL PROJECT ID 446034-2-58-01

ESCAMBIA COUNTY (48040000)

STATE ROAD NO. 95 (US 29)
FROM BLOUNT ST. TO OLD CHEMSTRAND RD.
LIGHTING RETROFIT

LIGHTING PHOTOMETRIC PLANS

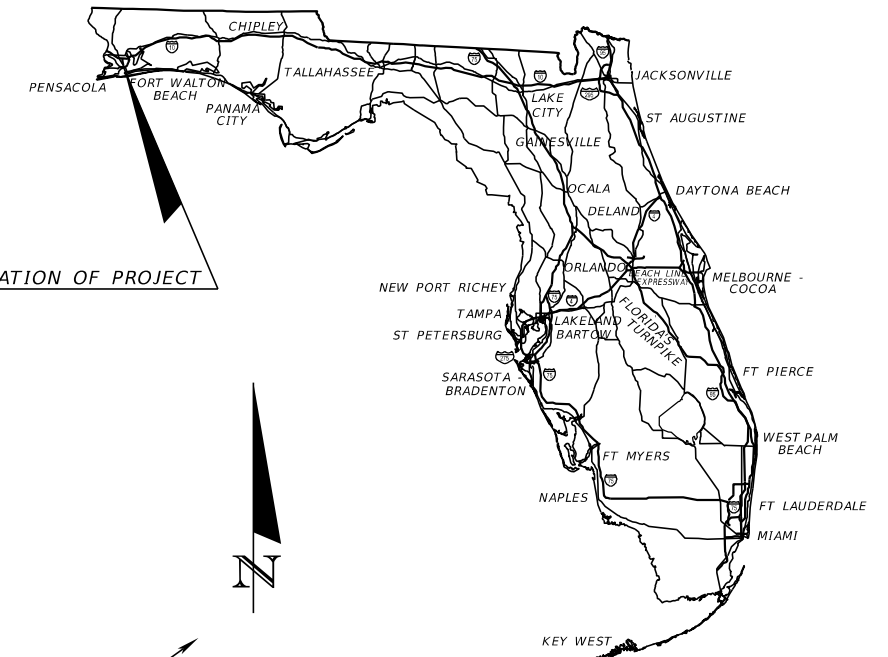

LOCATION OF PROJECT

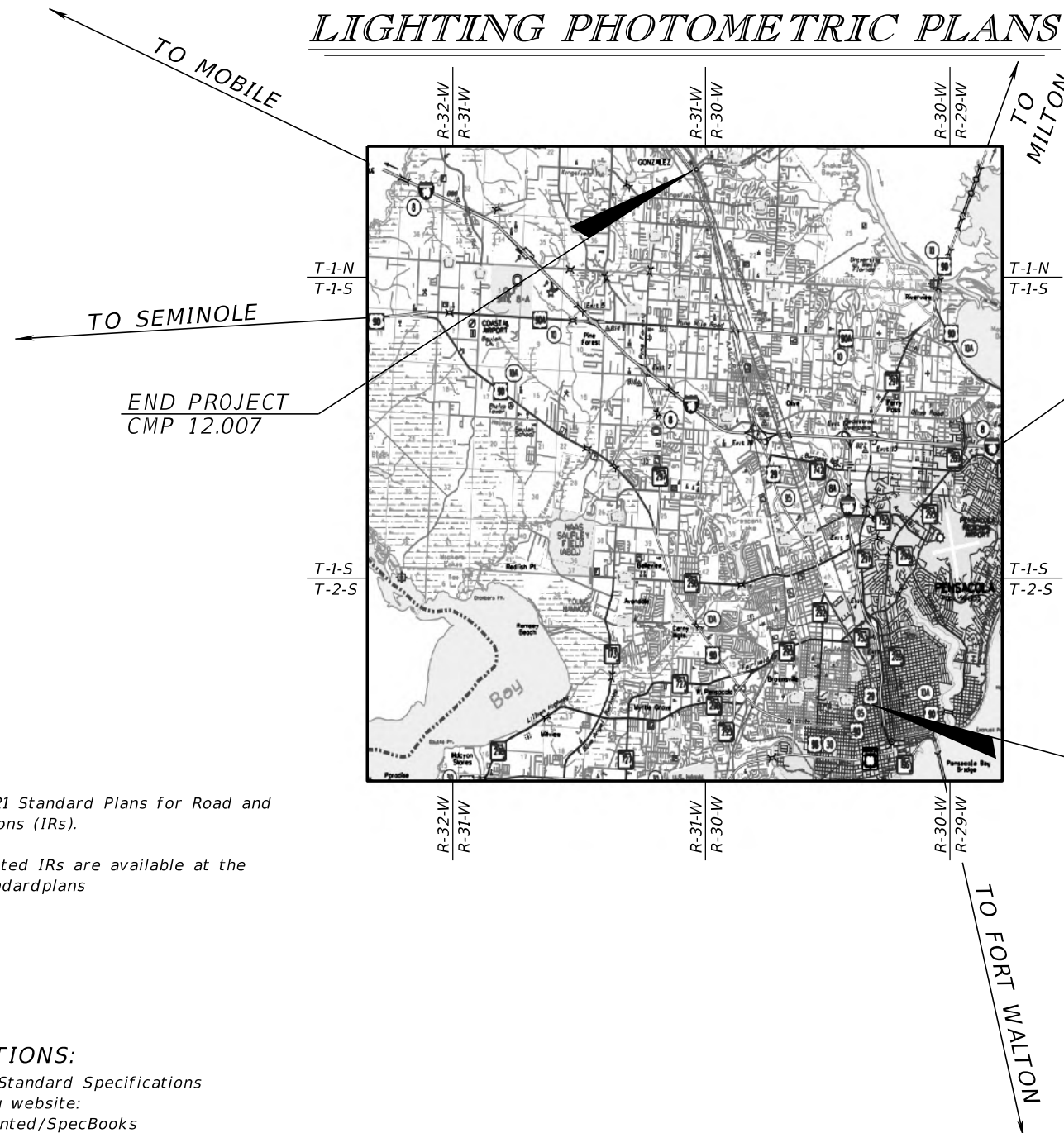

TO MILTON

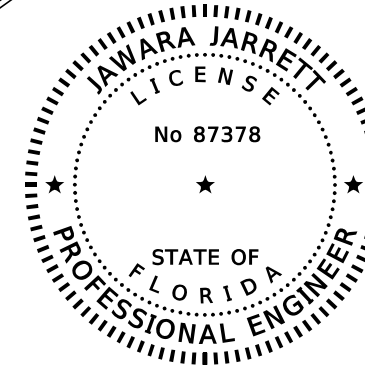

THIS ITEM HAS BEEN DIGITALLY SIGNED AND SEALED BY

ON THE DATE ADJACENT TO THE SEAL
PRINTED COPIES OF THIS DOCUMENT ARE NOT CONSIDERED SIGNED AND SEALED AND THE SIGNATURE MUST BE VERIFIED ON ANY ELECTRONIC COPIES.

LIGHTING PLANS
ENGINEER OF RECORD:

JAWARA JARRETT, P.E.
P.E. NO.: 87378
JACOBS ENGINEERING GROUP INC.
3606 MACLAY BLVD. SOUTH, SUITE 201
TALLAHASSEE, FL 32312
CONTRACT NO.: C-9529
VENDOR NO.:

FDOT PROJECT MANAGER:
WILLIAM HOWELL
PHONE: (850) 638-2288
EMAIL: WHOWELL@MOFFATTNICHOL.COM

GOVERNING STANDARD PLANS:

Florida Department of Transportation, FY2020-2021 Standard Plans for Road and Bridge Construction and applicable Interim Revisions (IRs).

Standard Plans for Road Construction and associated IRs are available at the following website: <http://www.fdot.gov/design/standardplans>

GOVERNING STANDARD SPECIFICATIONS:

Florida Department of Transportation, July 2020 Standard Specifications for Road and Bridge Construction at the following website: <http://www.fdot.gov/programmanagement/Implemented/SpecBooks>

CONSTRUCTION CONTRACT NO.	FISCAL YEAR	SHEET NO.
	TBD	1

THE OFFICIAL RECORD OF THIS SHEET IS THE ELECTRONIC FILE DIGITALLY SIGNED AND SEALED UNDER RULE 61G15-23.004, F.A.C.

GENERAL NOTES

1. ALL LANES MUST BE REOPENED TO NORMAL TRAFFIC WITHIN 12 HOURS OF AN EVACUATION NOTICE FOR A HURRICANE OR ANY OTHER EMERGENCY EVENT AND SHALL REMAIN OPEN UNTIL OTHERWISE DIRECTED BY THE ENGINEER.
2. SPECIAL EVENT DAYS FOR THIS PROJECT INCLUDE:

 SPRING BREAK (MARCH 12-28, 2021)
 GULF COAST CULTURE FEST (FALL)
 PENSACOLA SEAFOOD FESTIVAL (FALL)
 BLUE ANGELS SHOW (FALL)
 DOWNTOWN PENSACOLA HARVEST MARKET (FALL)
 PENSACOLA BAY CENTER EVENTS (VARIES)
3. THE TRAFFIC AND TRAVEL WAYS SHALL NOT BE ALTERED BY THE CONTRACTOR TO CREATE A WORK ZONE UNTIL ALL LABOR AND MATERIAL ARE AVAILABLE FOR THE CONSTRUCTION IN THAT AREA.
4. EXISTING POSTED SPEED LIMITS SHALL BE MAINTAINED DURING CONSTRUCTION UNLESS OTHERWISE DIRECTED BY THE ENGINEER.
5. GULF POWER WILL FURNISH & INSTALL, WIRE AND MAINTAIN ALL PROPOSED LIGHTNG EQUIPMENT. THEY WILL ALSO PROVIDE MAINTENENCE OF TRAFFIC AND UTILITY COORDINATION.
6. THIS PROJECT WILL BE CONSTRUCTED VIA JPA WITH GULF POWER. THESE PLANS ARE "ABBREVIATED" AND NOT EXPECTED TO COMPLY WITH A STANDARD FDOT SUBMITTAL. THIS SUBMITTAL FOCUSES ON POLE PLACEMENT BASED ON THE PHOTOMETRICS.

REVISIONS				JAWARA JARRETT, P.E. P.E. LICENSE NUMBER 87378 JACOBS ENGINEERING GROUP INC. 3606 MACLAY BLVD SOUTH, SUITE 201 TALLAHASSEE, FL 32312	STATE OF FLORIDA DEPARTMENT OF TRANSPORTATION			<i>GENERAL NOTES</i>	SHEET NO.
DATE	DESCRIPTION	DATE	DESCRIPTION		ROAD NO.	COUNTY	FINANCIAL PROJECT ID		
						SR 95	ESCAMBIA		446034-2-58-01

LEGEND

SYMBOLS

DESCRIPTION

 PROPOSED 268 WATT LIGHT-EMITTING DIODE (LED) LUMINAIRE, COBRAHEAD TO BE ATTACHED TO AN EXISTING POLE. DESIGNED FOR MEDIUM TYPE III DISTRIBUTION. SINGLE ARM WITH 0° TILT, 4000K CCT. SEE POLE DATA FOR MOUNTING HEIGHT. USE AMERICAN ELECTRIC CURVE #ISF 34282P38 (ATB2_80BLED10_XXXXX_R3_4K_5K.IES) OR APPROVED EQUAL.

 PROPOSED 268 WATT LIGHT-EMITTING DIODE (LED) LUMINAIRE, COBRAHEAD TO BE ATTACHED TO A PROPOSED POLE. DESIGNED FOR MEDIUM TYPE III DISTRIBUTION. SINGLE ARM WITH 0° TILT, 4000K CCT. SEE POLE DATA FOR MOUNTING HEIGHT. USE AMERICAN ELECTRIC CURVE #ISF 34282P38 (ATB2_80BLED10_XXXXX_R3_4K_5K.IES) OR APPROVED EQUAL.

 PROPOSED 204 WATT LIGHT-EMITTING DIODE (LED) LUMINAIRE, COBRAHEAD TO BE ATTACHED TO AN EXISTING POLE. DESIGNED FOR MEDIUM TYPE III DISTRIBUTION. SINGLE ARM WITH 0° TILT, 4000K CCT. SEE POLE DATA FOR MOUNTING HEIGHT. USE AMERICAN ELECTRIC CURVE #ISF 34282P33 (ATB2_60BLED10_XXXXX_R3_4K_5K.IES) OR APPROVED EQUAL.

 PROPOSED 204 WATT LIGHT-EMITTING DIODE (LED) LUMINAIRE, COBRAHEAD TO BE ATTACHED TO A PROPOSED POLE. DESIGNED FOR MEDIUM TYPE III DISTRIBUTION. SINGLE ARM WITH 0° TILT, 4000K CCT. SEE POLE DATA FOR MOUNTING HEIGHT. USE AMERICAN ELECTRIC CURVE #ISF 34282P33 (ATB2_60BLED10_XXXXX_R3_4K_5K.IES) OR APPROVED EQUAL.

 EXISTING POLE AND LUMINAIRE TO REMAIN

 LUMINAIRE TO BE REMOVED

 EXIST. WOODEN ELECTRIC POLE

 EXIST. WOODEN ELECTRIC POLE WITH TERMINATOR

 EXIST. CONCRETE POLE

 EXIST. STEEL POLE

SIGNALIZED INTERSECTION

LIGHTING RETROFIT DESIGN CRITERIA

- HORIZONTAL AVERAGE INITIAL INTENSITY 1.5 FOOT CANDLES (1.0 MIN.)
- UNIFORMITY RATIO AVG./MIN. 4:1 OR LESS
- UNIFORMITY RATIO MAX./MIN. 10:1 OR LESS
- VERTICAL AVERAGE INTENISTY 1.5 FOOT CANDLES (1.0 MIN.)
- FOR ALL NEAR SIDE APPROACHES
- DESIGN WIND SPEED 160 MPH (ESCAMBIA COUNTY)

POLE DATA								
POLE NO.	CIRCUIT	STATION/OFFSET	DIST. OR ARM	LUMINAIRE WATTAGE	MOUNTING HEIGHT	TILT	POLE SETBACK	PAY ITEM
BLOUNT ST.								
101		123+61, 28' (RT)	8'	204	40'	0°	EXIST. POLE	
102		124+24, 41' (RT)	8'	268	40'	0°	EXIST. POLE	
103		124+26, 104' (LT)	8'	204	40'	0°	EXIST. POLE	
104		124+27, 162' (RT)	8'	268	40'	0°	EXIST. POLE	
105		125+30, 27' (LT)	8'	268	40'	0°	EXIST. POLE	
JORDAN ST.								
201		144+60, 28' (RT)	8'	268	40'	0°	EXIST. POLE	
202		145+67, 52' (LT)	8'	268	40'	0°	5' FROM BACK OF CURB	
203		145+84, 29' (LT)	8'	268	40'	0°	EXIST. POLE	
MAXWELL ST.								
301		148+52, 27' (LT)	10'	268	40'	0°	EXIST. POLE	
302		149+20, 52' (RT)	10'	268	40'	0°	EXIST. POLE	
303		149+87, 27' (LT)	8'	204	40'	0°	EXIST. POLE	
CROSS ST. /LEONARD ST.								
401		63+06, 36' (RT)	8'	268	40'	0°	EXIST. POLE	
402		64+10, 37' (RT)	8'	204	40'	0°	EXIST. POLE	
403		64+24, 77' (RT)	8'	268	40'	0°	2' FROM BACK OF SW	
404		64+26, 51' (LT)	10'	268	40'	0°	EXIST. POLE	
405		64+50, 192' (LT)	8'	268	40'	0°	EXIST. POLE	
406		66+42, 36' (RT)	8'	268	40'	0°	EXIST. POLE	
407		66+48, 37' (LT)	8'	268	40'	0°	EXIST. POLE	
TEXAR DR.								
501		92+63, 35' (RT)	8'	268	40'	0°	EXIST. POLE	
502		93+60, 86' (LT)	8'	268	40'	0°	5.5' FROM BACK OF CURB	
503		93+84, 75' (RT)	8'	204	40'	0°	5.5' FROM BACK OF SW	
504		94+80, 33' (LT)	10'	268	40'	0°	EXIST. POLE	
MASSACHUSETTS AVE. /PACE BLVD.								
601		204+15, 22' (LT)	8'	204	40'	0°	EXIST. POLE	
602		204+62, 237' (LT)	8'	204	40'	0°	6' FROM EOP	
603		204+99, 215' (LT)	8'	204	40'	0°	2' FROM EOP	
604		205+14, 93' (LT)	8'	204	40'	0°	7' FROM BACK OF CURB	
605		205+39, 64' (RT)	10'	204	40'	0°	EXIST. POLE	
606		205+55, 149' (LT)	8'	204	40'	0°	EXIST. POLE	
607		206+79, 71' (RT)	8'	268	40'	0°	EXIST. POLE	
608		206+88, 74' (LT)	10'	204	40'	0°	EXIST. POLE	
BEVERLY PKWY. /BRENT LN.								
701		185+63, 85' (LT)	8'	268	40'	0°	2' FROM BACK OF SW	
702		186+28, 48' (RT)	8'	204	40'	0°	EXIST. POLE	
703		186+29, 117' (LT)	8'	204	40'	0°	8.5' FROM BACK OF CURB	
704		187+46, 56' (RT)	8'	268	40'	0°	7.5' FROM EOP	
705		187+39, 90' (LT)	8'	268	40'	0°	6.5' FROM BACK OF SW	
706		188+13, 38' (RT)	8'	204	40'	0°	EXIST. POLE	
W. AIRPORT DR.								
801		218+80, 46' (RT)	12'	268	40'	0°	EXIST. POLE	
802		219+06, 98' (LT)	8'	204	40'	0°	6' FROM BACK OF SW	
803		219+58, 147' (LT)	8'	268	40'	0°	10.5' FROM BACK OF SW	
804		220+73, 68' (RT)	8'	268	40'	0°	7.5' FROM BACK OF SW	
805		221+34, 104' (LT)	8'	268	40'	0°	7.5' FROM BACK OF SW	

REVISIONS				JAWARA JARRETT, P.E. P.E. LICENSE NUMBER 87378 JACOBS ENGINEERING GROUP INC. 3606 MACLAY BLVD SOUTH, SUITE 201 TALLAHASSEE, FL 32312	STATE OF FLORIDA DEPARTMENT OF TRANSPORTATION			LIGHTING LEGEND, POLE DATA, AND CRITERIA	SHEET NO. 3
DATE	DESCRIPTION	DATE	DESCRIPTION		ROAD NO.	COUNTY	FINANCIAL PROJECT ID		
					SR 95	ESCAMBIA	446034-2-58-01		

POLE DATA								
POLE NO.	CIRCUIT	STATION/OFFSET	DIST. OR ARM	LUMINAIRE WATTAGE	MOUNTING HEIGHT	TILT	POLE SETBACK	PAY ITEM
		INDUSTRIAL BLVD.						
901		235+40, 123' (LT)	10'	268	40'	0°	EXIST. POLE	
902		235+96, 64' (RT)	12'	268	40'	0°	EXIST. POLE	
903		237+21, 62' (RT)	8'	268	40'	0°	EXIST. POLE	
904		237+32, 123' (LT)	8'	268	40'	0°	EXIST. POLE	
905		237+98, 39' (RT)	8'	204	40'	0°	5' FROM BACK OF SW	
906		237+99, 104' (LT)	8'	204	40'	0°	5' FROM BACK OF SW	
		MARCUS POINTE BLVD. /STUMPFIELD RD.						
1001		252+77, 63' (RT)	8'	268	40'	0°	EXIST. POLE	
1002		253+80, 65' (RT)	10'	204	40'	0°	EXIST. POLE	
1003		253+93, 127' (LT)	12'	268	40'	0°	29' FROM BACK OF SW	
1004		255+04, 33' (RT)	8'	204	40'	0°	6' FROM BACK OF CURB	
1005		255+49, 129' (LT)	8'	268	40'	0°	EXIST. POLE	
1006		255+85, 105' (LT)	8'	204	40'	0°	9.5' FROM EOP	
		CR 453 (NORTH WEST ST.)						
1101		273+67, 123' (LT)	12'	268	35'	0°	EXIST. POLE	
1102		273+76, 60' (RT)	12'	268	35'	0°	24' FROM EOP	
1103		274+91, 59' (RT)	10'	204	40'	0°	EXIST. POLE	
1104		275+46, 130' (LT)	12'	268	40'	0°	EXIST. POLE	
1105		276+09, 61' (RT)	12'	268	40'	0°	EXIST. POLE	
		PINESTEAD RD.						
1201		305+27, 67' (RT)	12'	268	30'	0°	EXIST. POLE	
1202		306+71, 121' (LT)	10'	268	40'	0°	EXIST. POLE	
1203		307+03, 59' (RT)	8'	268	35'	0°	EXIST. POLE	
1204		307+71, 123' (LT)	12'	268	40'	0°	EXIST. POLE	
		SR 742 (W. BURGESS RD.)						
1301		312+23, 61' (RT)	12'	268	40'	0°	EXIST. POLE	
1302		312+95, 127' (LT)	10'	268	40'	0°	14.2' FROM EOP	
1303		313+57, 61' (RT)	8'	268	35'	0°	EXIST. POLE	
1304		313+74, 125' (LT)	12'	268	30'	0°	EXIST. POLE	
		BROAD ST.						
1401		371+86, 70' (RT)	8'	268	40'	0°	EXIST. POLE	
1402		372+23, 129' (LT)	10'	204	40'	0°	EXIST. POLE	
1403		373+05, 65' (RT)	8'	204	40'	0°	EXIST. POLE	
1404		373+95, 46' (RT)	8'	268	40'	0°	6.5' FROM BACK OF CURB	
1405		374+10, 168' (LT)	8'	204	40'	0°	EXIST. POLE	
1406		374+36, 129' (LT)	8'	268	40'	0°	EXIST. POLE	
		W. DETROIT BLVD						
1501		400+25, 60' (RT)	10'	268	40'	0°	EXIST. POLE	
1502		400+68, 107' (RT)	8'	204	40'	0°	6.5' FROM EOP	
1503		400+91, 119' (LT)	8'	204	40'	0°	EXIST. POLE	
1504		401+38, 140' (LT)	8'	268	40'	0°	6.5' FROM EOP	
1505		401+70, 55' (RT)	8'	204	40'	0°	EXIST. POLE	
1506		402+29, 125' (LT)	8'	268	40'	0°	EXIST. POLE	

POLE DATA								
POLE NO.	CIRCUIT	STATION/OFFSET	DIST. OR ARM	LUMINAIRE WATTAGE	MOUNTING HEIGHT	TILT	POLE SETBACK	PAY ITEM
		W. HOOD DR.						
1601		428+68, 127' (LT)	10'	268	40'	0°	EXIST. POLE	
1602		429+03, 44' (RT)	8'	268	40'	0°	6.5' FROM EOP	
1603		430+33, 68' (RT)	8'	204	40'	0°	EXIST. POLE	
1604		430+58, 42' (RT)	8'	268	40'	0°	15' FROM EOP	
1605		430+93, 125' (LT)	10'	268	40'	0°	EXIST. POLE	
		W. 9 1/2 MILE RD.						
1701		484+15, 28' (RT)	12'	204	40'	0°	8' FROM EOP	
1702		484+93, 62' (RT)	8'	204	40'	0°	11.5' FROM EOP	
1703		485+08, 110' (LT)	8'	204	40'	0°	8.5' FROM EOP	
1704		485+57, 23' (RT)	8'	204	40'	0°	5' FROM BACK OF CURB	
1705		486+27, 117' (LT)	8'	268	40'	0°	22.5' FROM EOP	
		W. 10 MILE RD.						
1801		511+43, 25' (RT)	8'	268	40'	0°	8.5' FROM EOP	
1802		511+93, 107' (LT)	8'	268	40'	0°	12' FROM EOP	
1803		512+16, 65' (RT)	8'	268	40'	0°	EXIST. POLE	
1804		513+05, 127' (LT)	8'	268	40'	0°	17' FROM EOP	
1805		513+20, 7' (RT)	8'	204	40'	0°	6' FROM EOP	
1806		513+49, 112' (LT)	8'	204	40'	0°	13.5' FROM EOP	
		ROBERTS RD.						
1901		566+56, 10' (RT)	8'	268	40'	0°	12' FROM EOP	
1902		566+66, 129' (LT)	8'	204	40'	0°	EXIST. POLE	
1903		567+84, 146' (LT)	8'	204	40'	0°	12.5' FROM EOP	
1904		569+07, 10' (RT)	8'	268	40'	0°	12' FROM EOP	
1905		569+08, 120' (LT)	8'	204	40'	0°	4.5' FROM EOP	
		E. KINGSFIELD RD.						
2001		595+98, 39' (RT)	8'	268	40'	0°	10' FROM EOP	
2002		596+86, 115' (LT)	8'	268	40'	0°	17' FROM EOP	
2003		597+06, 76' (RT)	8'	204	40'	0°	10' FROM EOP	
2004		597+94, 115' (LT)	8'	268	40'	0°	EXIST. POLE	
2005		598+29, 37' (RT)	8'	268	40'	0°	8.5' FROM EOP	
		TATE SCHOOL RD.						
2101		616+71, 24' (RT)	8'	268	40'	0°	8' FROM EOP	
2102		617+42, 105' (LT)	8'	268	40'	0°	8.5' FROM EOP	
2103		618+24, 128' (LT)	8'	204	40'	0°	EXIST. POLE	
2104		619+13, 38' (RT)	8'	268	40'	0°	21.5' FROM EOP	
2105		619+26, 107' (LT)	8'	204	40'	0°	8.5' FROM EOP	
		OLD CHEMSTRAND RD						
2201		629+40, 35' (RT)	8'	268	40'	0°	6' FROM EOP	
2202		631+06, 89' (RT)	8'	268	40'	0°	8' FROM EOP	
2203		631+59, 90' (LT)	8'	268	40'	0°	10.5' FROM EOP	

REVISIONS				JAWARA JARRETT, P.E. P.E. LICENSE NUMBER 87378 JACOBS ENGINEERING GROUP INC. 3606 MACLAY BLVD SOUTH, SUITE 201 TALLAHASSEE, FL 32312	STATE OF FLORIDA DEPARTMENT OF TRANSPORTATION			LIGHTING LEGEND, POLE DATA, AND CRITERIA	SHEET NO. 4
DATE	DESCRIPTION	DATE	DESCRIPTION		ROAD NO.	COUNTY	FINANCIAL PROJECT ID		
					SR 95	ESCAMBIA	446034-2-58-01		

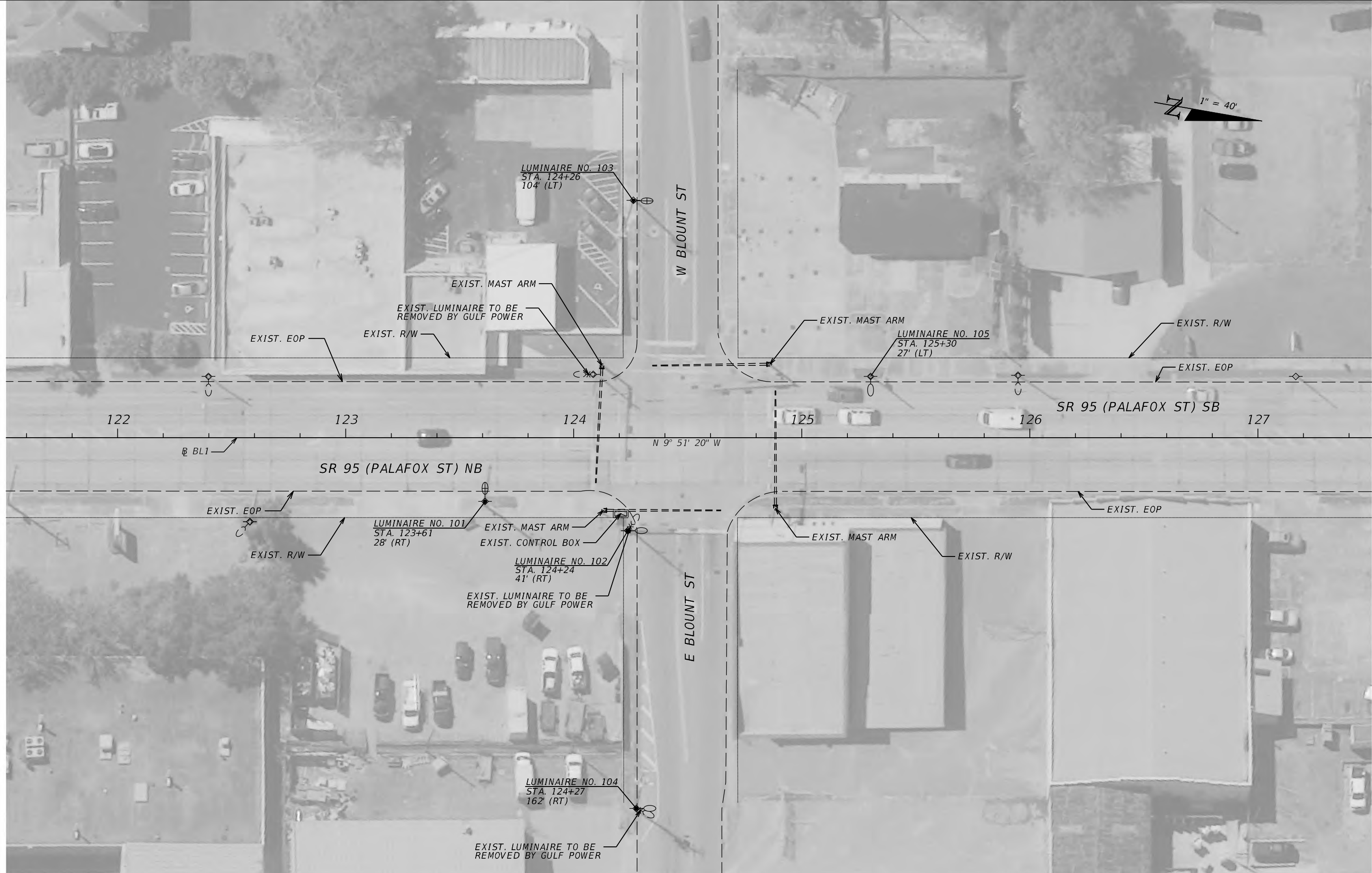

1" = 40'

LUMINAIRE NO. 103
STA. 124+26
104' (LT)

EXIST. MAST ARM

EXIST. LUMINAIRE TO BE
REMOVED BY GULF POWER

EXIST. EOP

EXIST. R/W

EXIST. MAST ARM

LUMINAIRE NO. 105
STA. 125+30
27' (LT)

EXIST. R/W

EXIST. EOP

122

123

124

125

126

127

SR 95 (PALAFOX ST) SB

SR 95 (PALAFOX ST) NB

N 9° 51' 20" W

BL1

EXIST. EOP

EXIST. R/W

LUMINAIRE NO. 101
STA. 123+61
28' (RT)

EXIST. MAST ARM

EXIST. CONTROL BOX

LUMINAIRE NO. 102
STA. 124+24
41' (RT)

EXIST. LUMINAIRE TO BE
REMOVED BY GULF POWER

E BLOUNT ST

EXIST. MAST ARM

EXIST. R/W

EXIST. EOP

LUMINAIRE NO. 104
STA. 124+27
162' (RT)

EXIST. LUMINAIRE TO BE
REMOVED BY GULF POWER

REVISIONS			
DATE	DESCRIPTION	DATE	DESCRIPTION

JAWARA JARRETT, P.E.
P.E. LICENSE NUMBER 87378
JACOBS ENGINEERING GROUP INC.
3606 MACLAY BLVD SOUTH, SUITE 201
TALLAHASSEE, FL 32312

STATE OF FLORIDA DEPARTMENT OF TRANSPORTATION		
ROAD NO.	COUNTY	FINANCIAL PROJECT ID
SR 95	ESCAMBIA	446034-2-58-01

LIGHTING PLAN

SHEET NO.
5

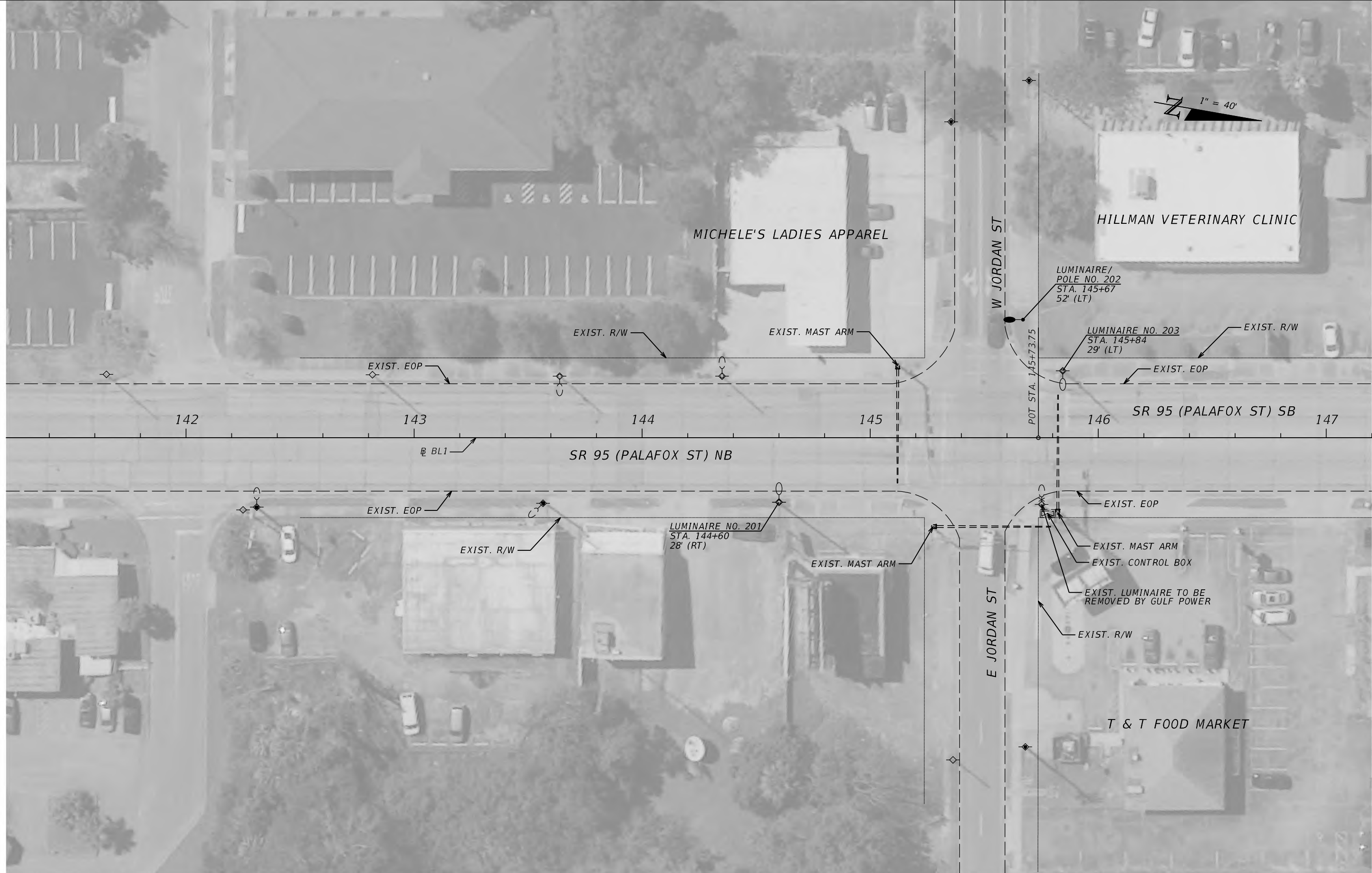

REVISIONS			
DATE	DESCRIPTION	DATE	DESCRIPTION

JAWARA JARRETT, P.E.
 P.E. LICENSE NUMBER 87378
 JACOBS ENGINEERING GROUP INC.
 3606 MACLAY BLVD SOUTH, SUITE 201
 TALLAHASSEE, FL 32312

STATE OF FLORIDA DEPARTMENT OF TRANSPORTATION		
ROAD NO.	COUNTY	FINANCIAL PROJECT ID
SR 95	ESCAMBIA	446034-2-58-01

LIGHTING PLAN

SHEET NO.
6

THE OFFICIAL RECORD OF THIS SHEET IS THE ELECTRONIC FILE DIGITALLY SIGNED AND SEALED UNDER RULE 61G15-23.004, F.A.C.

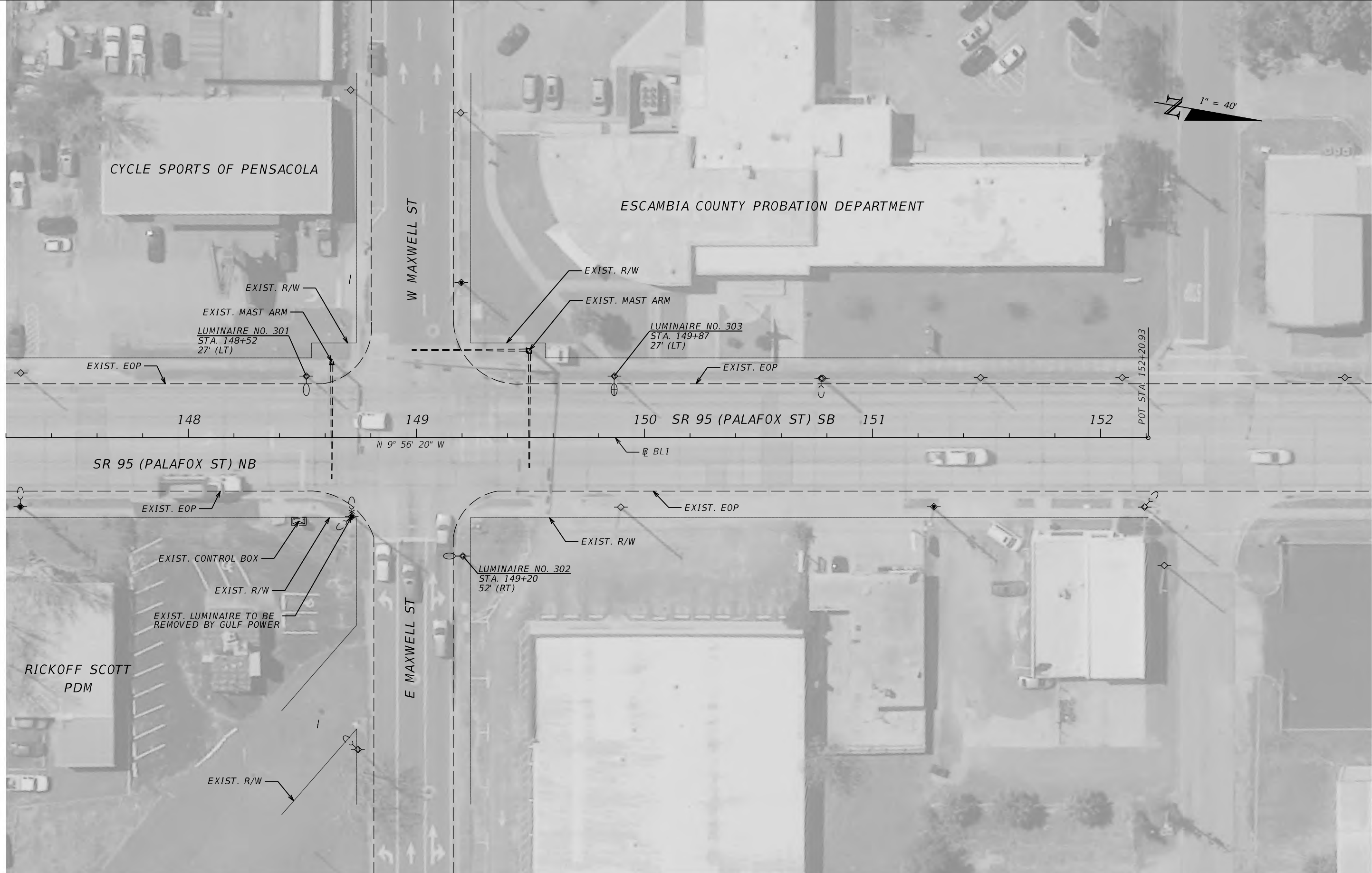

REVISIONS			
DATE	DESCRIPTION	DATE	DESCRIPTION

JAWARA JARRETT, P.E.
P.E. LICENSE NUMBER 87378
JACOBS ENGINEERING GROUP INC.
3606 MACLAY BLVD SOUTH, SUITE 201
TALLAHASSEE, FL 32312

STATE OF FLORIDA DEPARTMENT OF TRANSPORTATION		
ROAD NO.	COUNTY	FINANCIAL PROJECT ID
SR 95	ESCAMBIA	446034-2-58-01

LIGHTING PLAN

SHEET NO.
7

THE OFFICIAL RECORD OF THIS SHEET IS THE ELECTRONIC FILE DIGITALLY SIGNED AND SEALED UNDER RULE 61G15-23.004, F.A.C.



REVISIONS			
DATE	DESCRIPTION	DATE	DESCRIPTION

JAWARA JARRETT, P.E.
 P.E. LICENSE NUMBER 87378
 JACOBS ENGINEERING GROUP INC.
 3606 MACLAY BLVD SOUTH, SUITE 201
 TALLAHASSEE, FL 32312

STATE OF FLORIDA DEPARTMENT OF TRANSPORTATION		
ROAD NO.	COUNTY	FINANCIAL PROJECT ID
SR 95	ESCAMBIA	446034-2-58-01

LIGHTING PLAN

SHEET NO.
8

THE OFFICIAL RECORD OF THIS SHEET IS THE ELECTRONIC FILE DIGITALLY SIGNED AND SEALED UNDER RULE 61G15-23.004, F.A.C.

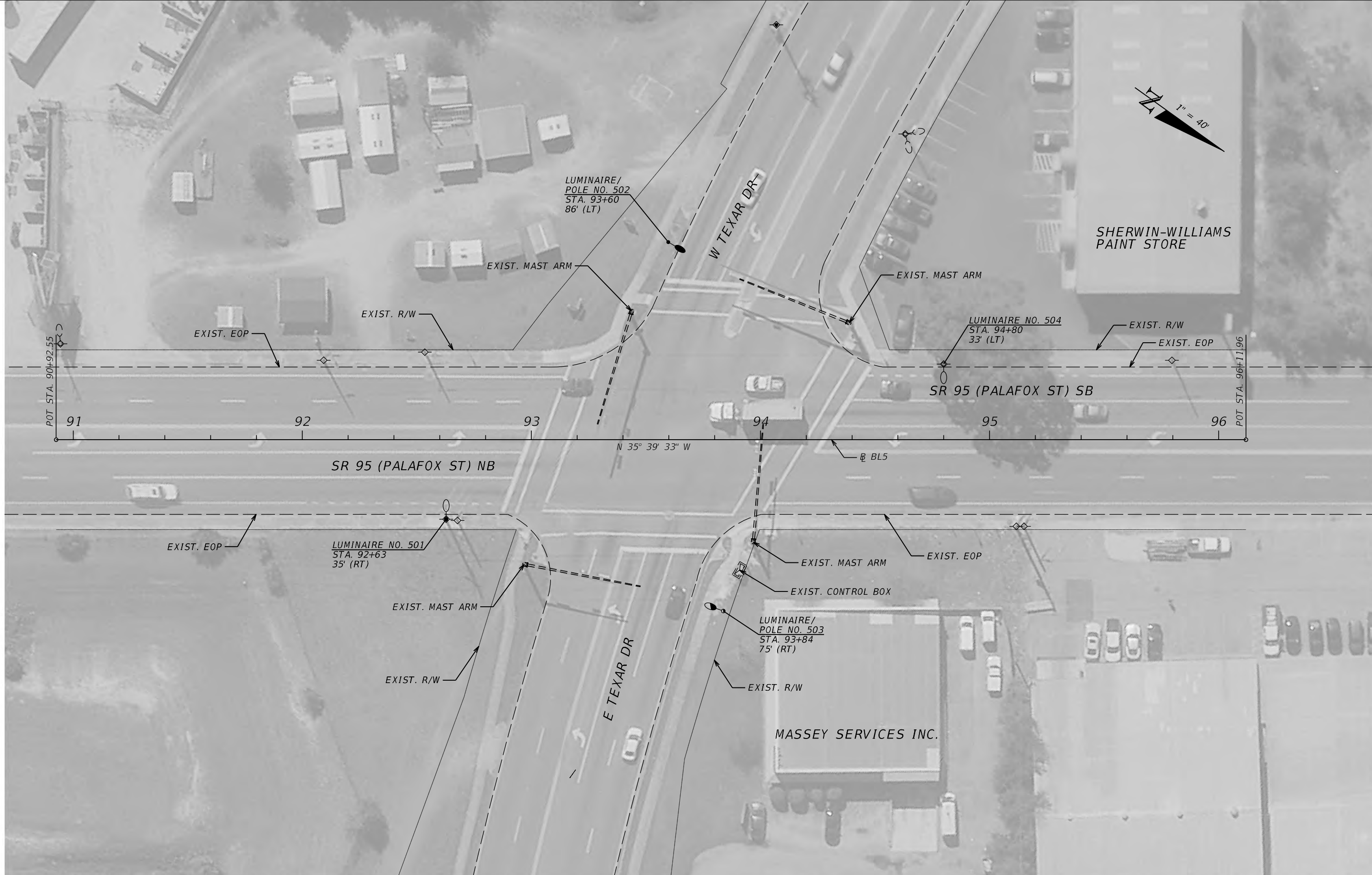

THE OFFICIAL RECORD OF THIS SHEET IS THE ELECTRONIC FILE DIGITALLY SIGNED AND SEALED UNDER RULE 61G15-23.004, F.A.C.

REVISIONS				JAWARA JARRETT, P.E. P.E. LICENSE NUMBER 87378 JACOBS ENGINEERING GROUP INC. 3606 MACLAY BLVD SOUTH, SUITE 201 TALLAHASSEE, FL 32312	STATE OF FLORIDA DEPARTMENT OF TRANSPORTATION			LIGHTING PLAN	SHEET NO. 9
DATE	DESCRIPTION	DATE	DESCRIPTION		ROAD NO.	COUNTY	FINANCIAL PROJECT ID		
					SR 95	ESCAMBIA	446034-2-58-01		



THE OFFICIAL RECORD OF THIS SHEET IS THE ELECTRONIC FILE DIGITALLY SIGNED AND SEALED UNDER RULE 61G15-23.004, F.A.C.

REVISIONS				JAWARA JARRETT, P.E. P.E. LICENSE NUMBER 87378 JACOBS ENGINEERING GROUP INC. 3606 MACLAY BLVD SOUTH, SUITE 201 TALLAHASSEE, FL 32312	STATE OF FLORIDA DEPARTMENT OF TRANSPORTATION			<h2 style="margin: 0;">LIGHTING PLAN</h2>	SHEET NO.
DATE	DESCRIPTION	DATE	DESCRIPTION		ROAD NO.	COUNTY	FINANCIAL PROJECT ID		10
				SR 95	ESCAMBIA	446034-2-58-01			

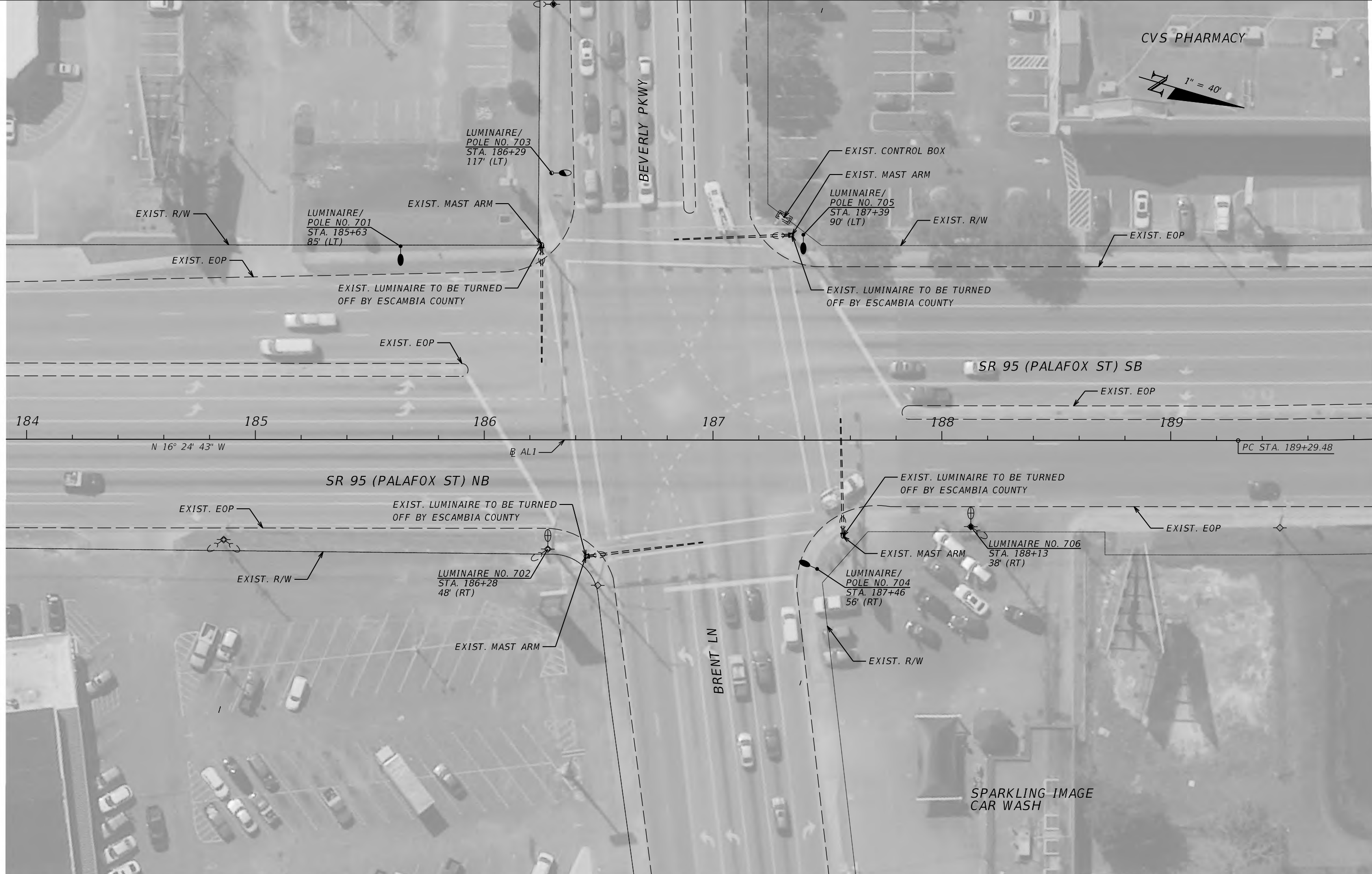

CVS PHARMACY
1" = 40'

184 185 186 187 188 189
N 16° 24' 43" W AL1 PC STA. 189+29.48

SR 95 (PALAFOX ST) NB

SR 95 (PALAFOX ST) SB

BEVERLY PKWY
BRENT LN

SPARKLING IMAGE
CAR WASH

REVISIONS			
DATE	DESCRIPTION	DATE	DESCRIPTION

JAWARA JARRETT, P.E.
P.E. LICENSE NUMBER 87378
JACOBS ENGINEERING GROUP INC.
3606 MACLAY BLVD SOUTH, SUITE 201
TALLAHASSEE, FL 32312

STATE OF FLORIDA DEPARTMENT OF TRANSPORTATION		
ROAD NO.	COUNTY	FINANCIAL PROJECT ID
SR 95	ESCAMBIA	446034-2-58-01

LIGHTING PLAN

SHEET NO.
11

THE OFFICIAL RECORD OF THIS SHEET IS THE ELECTRONIC FILE DIGITALLY SIGNED AND SEALED UNDER RULE 61G15-23.004, F.A.C.

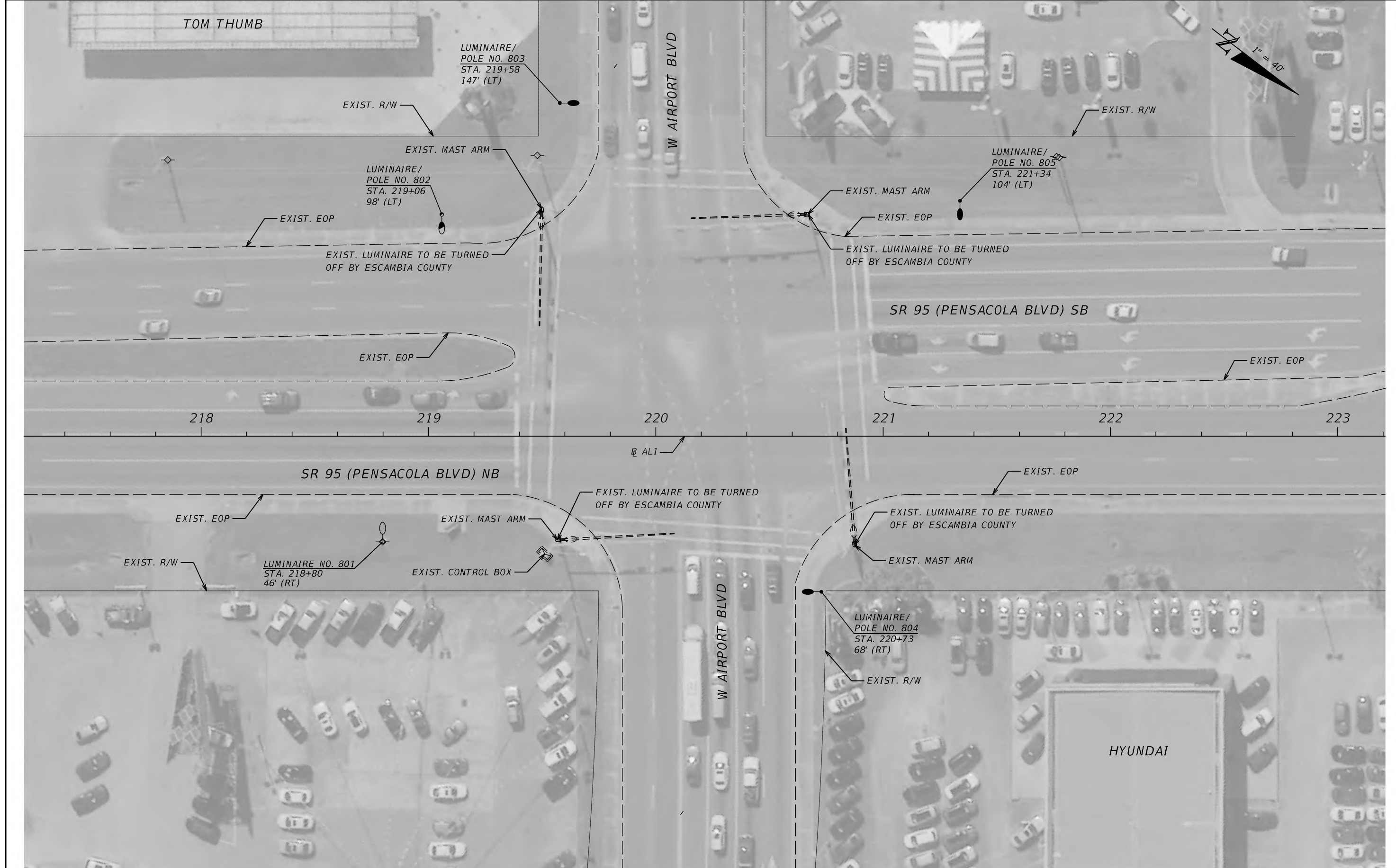

REVISIONS			
DATE	DESCRIPTION	DATE	DESCRIPTION

JAWARA JARRETT, P.E.
 P.E. LICENSE NUMBER 87378
 JACOBS ENGINEERING GROUP INC.
 3606 MACLAY BLVD SOUTH, SUITE 201
 TALLAHASSEE, FL 32312

STATE OF FLORIDA DEPARTMENT OF TRANSPORTATION		
ROAD NO.	COUNTY	FINANCIAL PROJECT ID
SR 95	ESCAMBIA	446034-2-58-01

LIGHTING PLAN

SHEET NO.
12

THE OFFICIAL RECORD OF THIS SHEET IS THE ELECTRONIC FILE DIGITALLY SIGNED AND SEALED UNDER RULE 61G15-23.004, F.A.C.

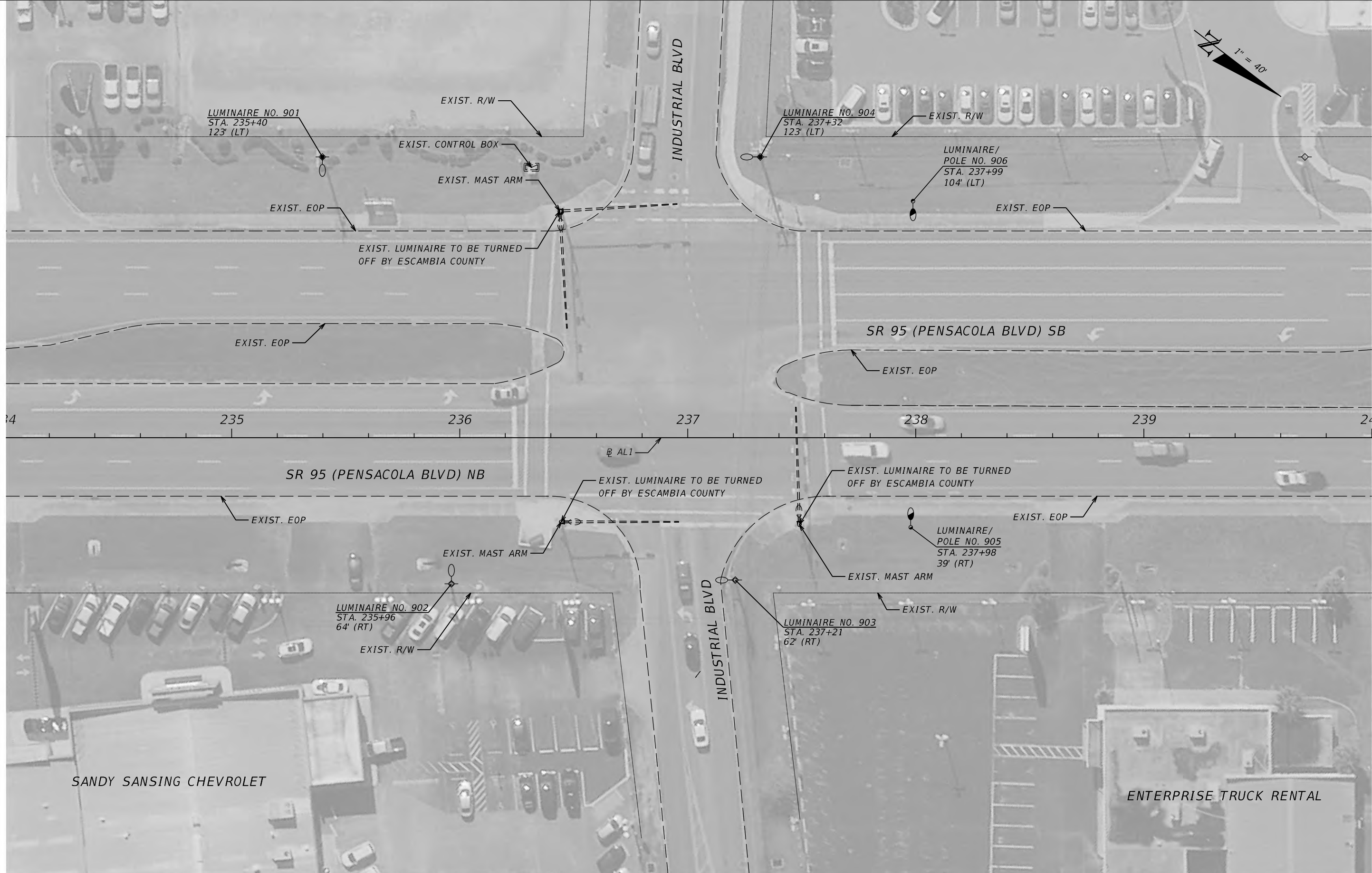

REVISIONS			
DATE	DESCRIPTION	DATE	DESCRIPTION

JAWARA JARRETT, P.E.
 P.E. LICENSE NUMBER 87378
 JACOBS ENGINEERING GROUP INC.
 3606 MACLAY BLVD SOUTH, SUITE 201
 TALLAHASSEE, FL 32312

STATE OF FLORIDA DEPARTMENT OF TRANSPORTATION		
ROAD NO.	COUNTY	FINANCIAL PROJECT ID
SR 95	ESCAMBIA	446034-2-58-01

LIGHTING PLAN

SHEET NO.
13

THE OFFICIAL RECORD OF THIS SHEET IS THE ELECTRONIC FILE DIGITALLY SIGNED AND SEALED UNDER RULE 61G15-23.004, F.A.C.

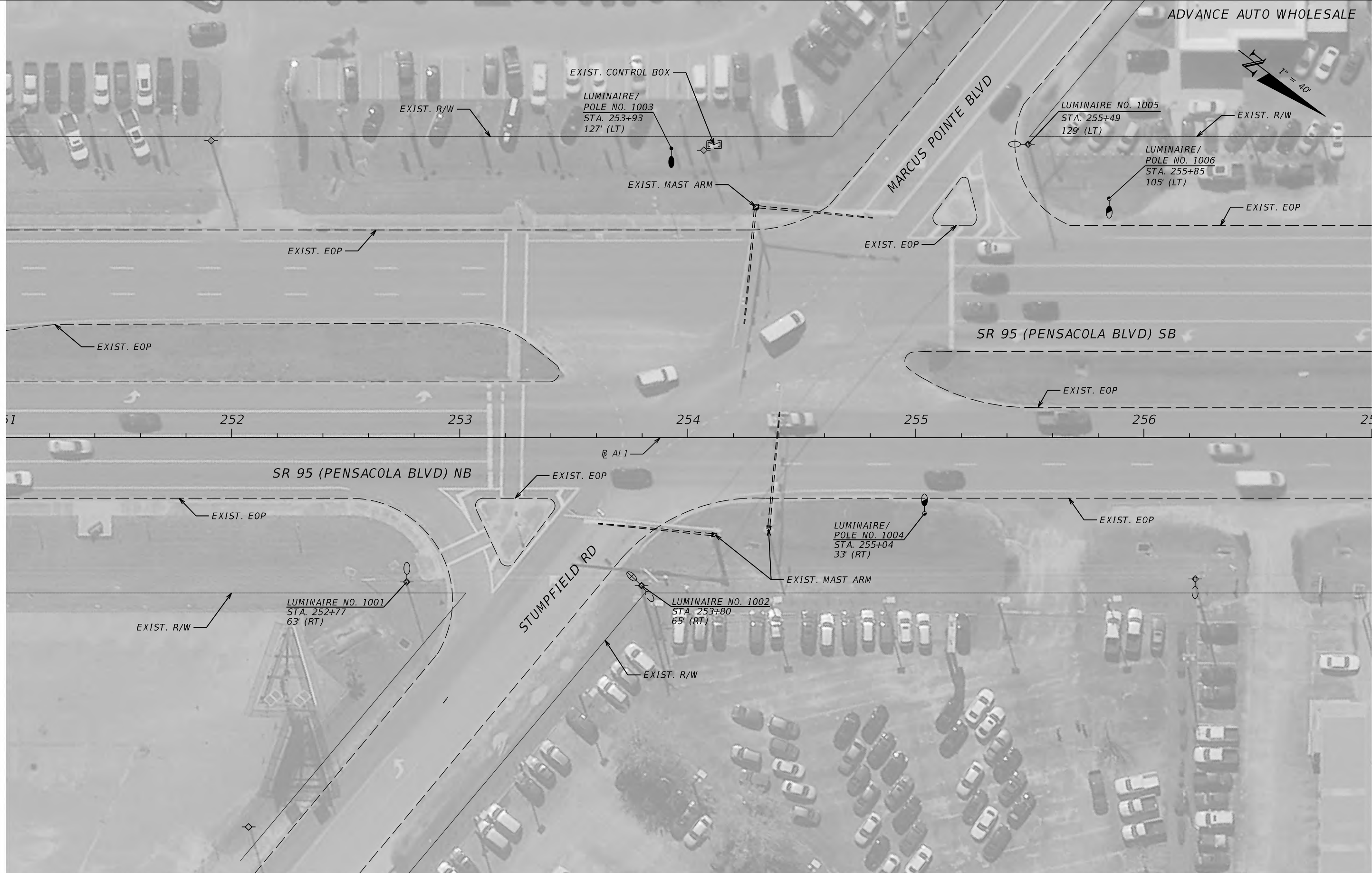

ADVANCE AUTO WHOLESALE

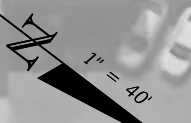

EXIST. CONTROL BOX
LUMINAIRE/
POLE NO. 1003
STA. 253+93
127' (LT)

LUMINAIRE NO. 1005
STA. 255+49
129' (LT)

LUMINAIRE/
POLE NO. 1006
STA. 255+85
105' (LT)

EXIST. EOP

EXIST. EOP

EXIST. EOP

EXIST. EOP

SR 95 (PENSACOLA BLVD) SB

EXIST. EOP

251 252 253 254 255 256 257

SR 95 (PENSACOLA BLVD) NB

AL1

EXIST. EOP

EXIST. EOP

LUMINAIRE/
POLE NO. 1004
STA. 255+04
33' (RT)

EXIST. MAST ARM

LUMINAIRE NO. 1001
STA. 252+77
63' (RT)

EXIST. R/W

STUMPFIELD RD

LUMINAIRE NO. 1002
STA. 253+80
65' (RT)

EXIST. R/W

REVISIONS			
DATE	DESCRIPTION	DATE	DESCRIPTION

JAWARA JARRETT, P.E.
P.E. LICENSE NUMBER 87378
JACOBS ENGINEERING GROUP INC.
3606 MACLAY BLVD SOUTH, SUITE 201
TALLAHASSEE, FL 32312

STATE OF FLORIDA DEPARTMENT OF TRANSPORTATION		
ROAD NO.	COUNTY	FINANCIAL PROJECT ID
SR 95	ESCAMBIA	446034-2-58-01

LIGHTING PLAN

SHEET NO.
14

THE OFFICIAL RECORD OF THIS SHEET IS THE ELECTRONIC FILE DIGITALLY SIGNED AND SEALED UNDER RULE 61G15-23.004, F.A.C.

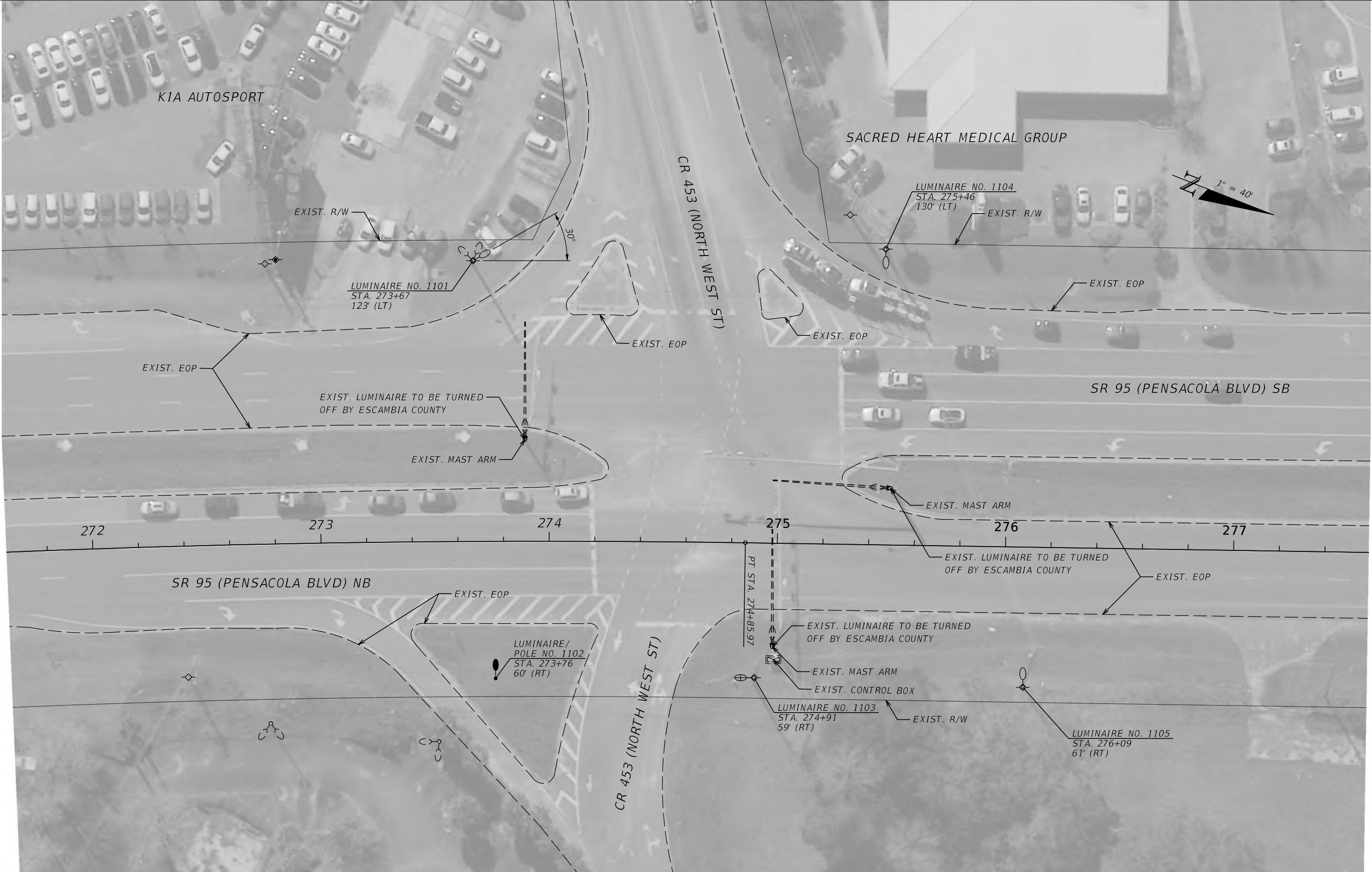

REVISIONS			
DATE	DESCRIPTION	DATE	DESCRIPTION

JAWARA JARRETT, P.E.
 P.E. LICENSE NUMBER 87378
 JACOBS ENGINEERING GROUP INC.
 3606 MACLAY BLVD SOUTH, SUITE 201
 TALLAHASSEE, FL 32312

STATE OF FLORIDA DEPARTMENT OF TRANSPORTATION		
ROAD NO.	COUNTY	FINANCIAL PROJECT ID
SR 95	ESCAMBIA	446034-2-58-01

LIGHTING PLAN

SHEET NO.
15

THE OFFICIAL RECORD OF THIS SHEET IS THE ELECTRONIC FILE DIGITALLY SIGNED AND SEALED UNDER RULE 61G15-23.004, F.A.C.

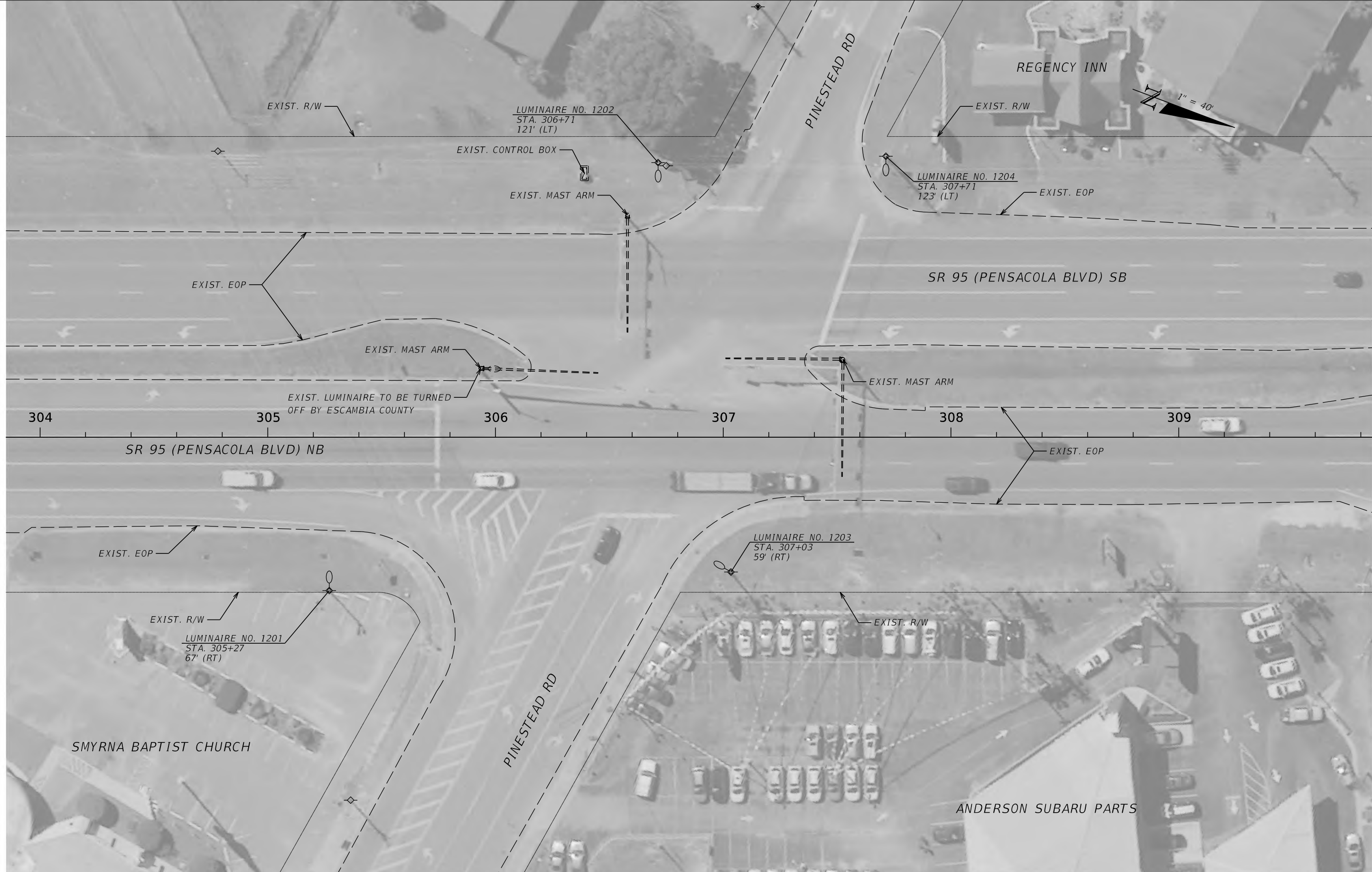

REVISIONS			
DATE	DESCRIPTION	DATE	DESCRIPTION

JAWARA JARRETT, P.E.
P.E. LICENSE NUMBER 87378
JACOBS ENGINEERING GROUP INC.
3606 MACLAY BLVD SOUTH, SUITE 201
TALLAHASSEE, FL 32312

STATE OF FLORIDA DEPARTMENT OF TRANSPORTATION		
ROAD NO.	COUNTY	FINANCIAL PROJECT ID
SR 95	ESCAMBIA	446034-2-58-01

LIGHTING PLAN

SHEET NO.
16

THE OFFICIAL RECORD OF THIS SHEET IS THE ELECTRONIC FILE DIGITALLY SIGNED AND SEALED UNDER RULE 61G15-23.004, F.A.C.

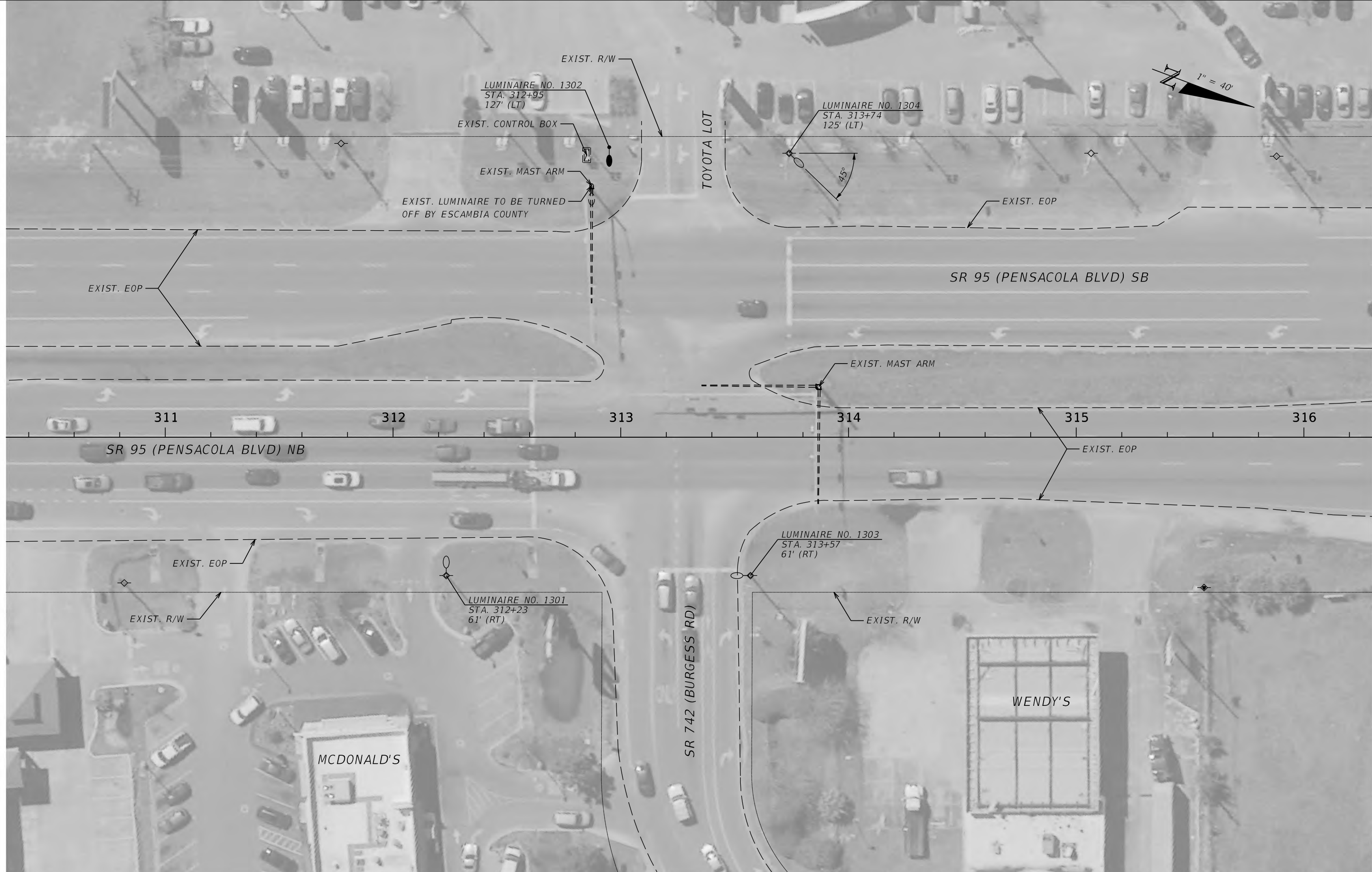

REVISIONS			
DATE	DESCRIPTION	DATE	DESCRIPTION

JAWARA JARRETT, P.E.
P.E. LICENSE NUMBER 87378
JACOBS ENGINEERING GROUP INC.
3606 MACLAY BLVD SOUTH, SUITE 201
TALLAHASSEE, FL 32312

STATE OF FLORIDA DEPARTMENT OF TRANSPORTATION		
ROAD NO.	COUNTY	FINANCIAL PROJECT ID
SR 95	ESCAMBIA	446034-2-58-01

LIGHTING PLAN

SHEET NO.
17

THE OFFICIAL RECORD OF THIS SHEET IS THE ELECTRONIC FILE DIGITALLY SIGNED AND SEALED UNDER RULE 61G15-23.004, F.A.C.

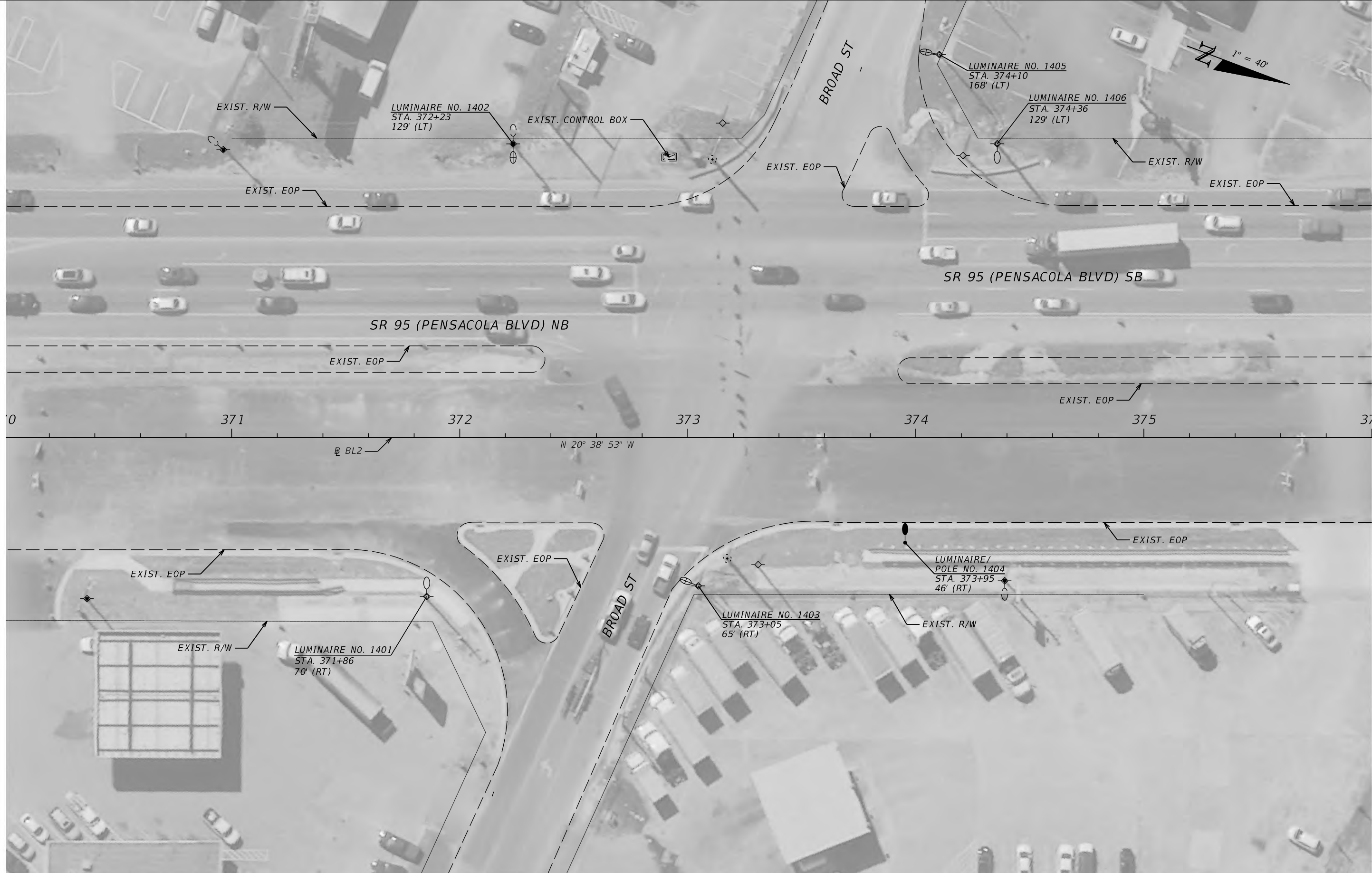

REVISIONS			
DATE	DESCRIPTION	DATE	DESCRIPTION

JAWARA JARRETT, P.E.
P.E. LICENSE NUMBER 87378
JACOBS ENGINEERING GROUP INC.
3606 MACLAY BLVD SOUTH, SUITE 201
TALLAHASSEE, FL 32312

STATE OF FLORIDA DEPARTMENT OF TRANSPORTATION		
ROAD NO.	COUNTY	FINANCIAL PROJECT ID
SR 95	ESCAMBIA	446034-2-58-01

LIGHTING PLAN

SHEET NO.
18

THE OFFICIAL RECORD OF THIS SHEET IS THE ELECTRONIC FILE DIGITALLY SIGNED AND SEALED UNDER RULE 61G15-23.004, F.A.C.

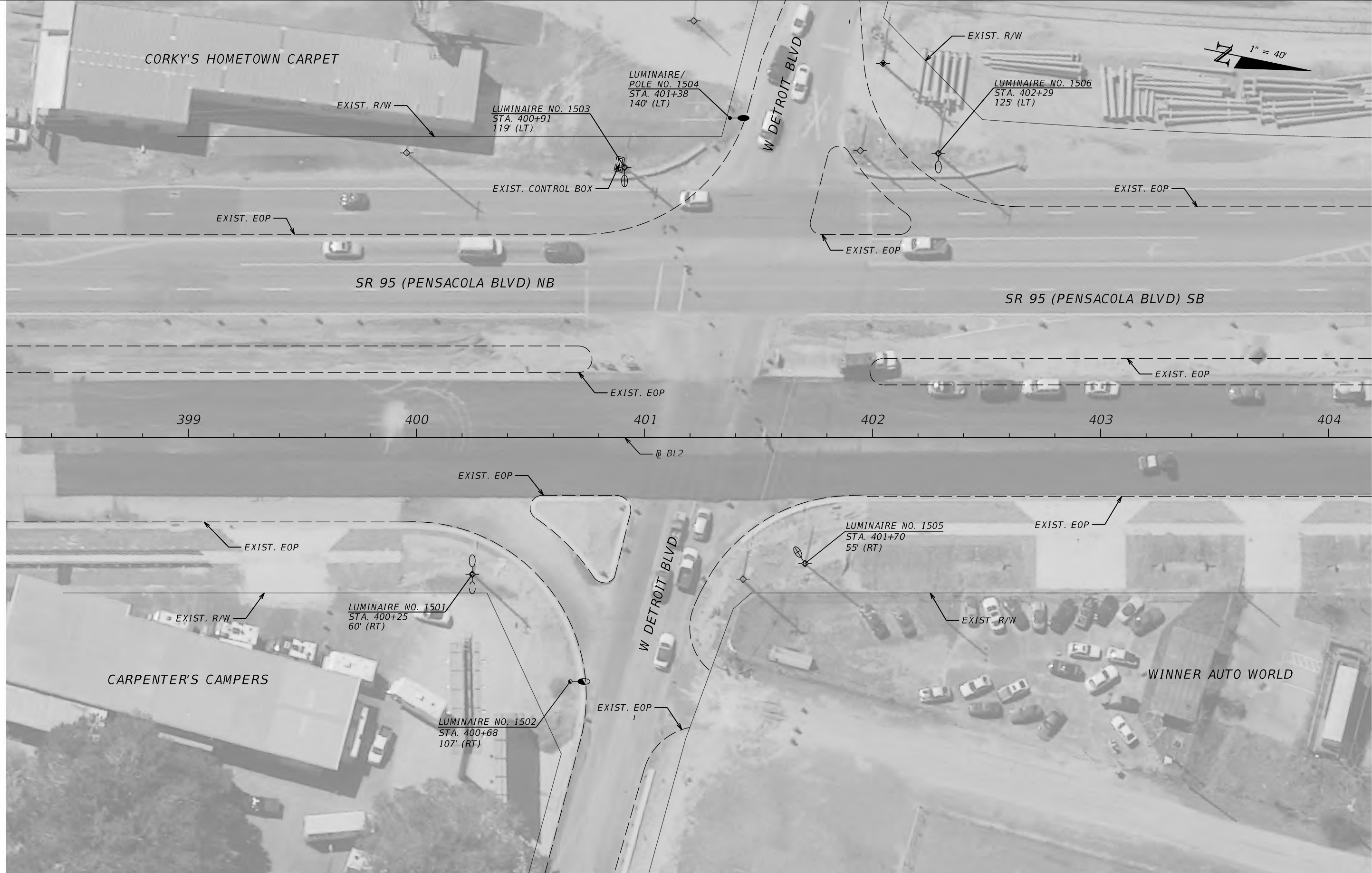

REVISIONS			
DATE	DESCRIPTION	DATE	DESCRIPTION

JAWARA JARRETT, P.E.
 P.E. LICENSE NUMBER 87378
 JACOBS ENGINEERING GROUP INC.
 3606 MACLAY BLVD SOUTH, SUITE 201
 TALLAHASSEE, FL 32312

STATE OF FLORIDA DEPARTMENT OF TRANSPORTATION		
ROAD NO.	COUNTY	FINANCIAL PROJECT ID
SR 95	ESCAMBIA	446034-2-58-01

LIGHTING PLAN

SHEET NO.
19

THE OFFICIAL RECORD OF THIS SHEET IS THE ELECTRONIC FILE DIGITALLY SIGNED AND SEALED UNDER RULE 61G15-23.004, F.A.C.

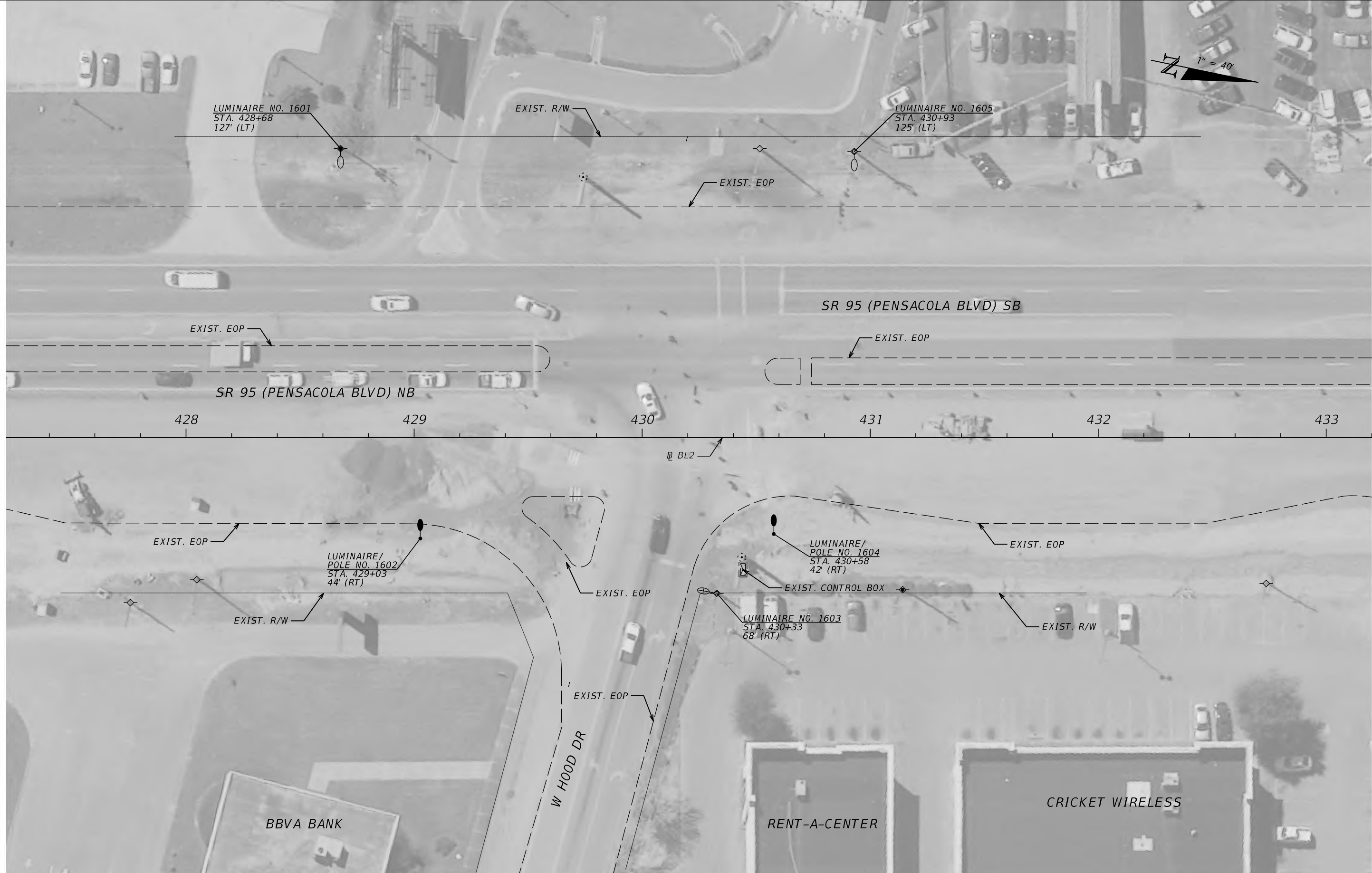

REVISIONS			
DATE	DESCRIPTION	DATE	DESCRIPTION

JAWARA JARRETT, P.E.
P.E. LICENSE NUMBER 87378
JACOBS ENGINEERING GROUP INC.
3606 MACLAY BLVD SOUTH, SUITE 201
TALLAHASSEE, FL 32312

STATE OF FLORIDA DEPARTMENT OF TRANSPORTATION		
ROAD NO.	COUNTY	FINANCIAL PROJECT ID
SR 95	ESCAMBIA	446034-2-58-01

LIGHTING PLAN

SHEET NO.
20

THE OFFICIAL RECORD OF THIS SHEET IS THE ELECTRONIC FILE DIGITALLY SIGNED AND SEALED UNDER RULE 61G15-23.004, F.A.C.

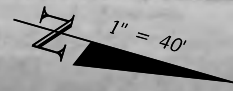

NAPA AUTO CARE CENTER

SHEAR ILLUSIONS SALON

REVISIONS				JAWARA JARRETT, P.E. P.E. LICENSE NUMBER 87378 JACOBS ENGINEERING GROUP INC. 3606 MACLAY BLVD SOUTH, SUITE 201 TALLAHASSEE, FL 32312	STATE OF FLORIDA DEPARTMENT OF TRANSPORTATION			SHEET NO. LIGHTING PLAN 21
DATE	DESCRIPTION	DATE	ROAD NO.		COUNTY	FINANCIAL PROJECT ID		
			SR 95		ESCAMBIA	446034-2-58-01		

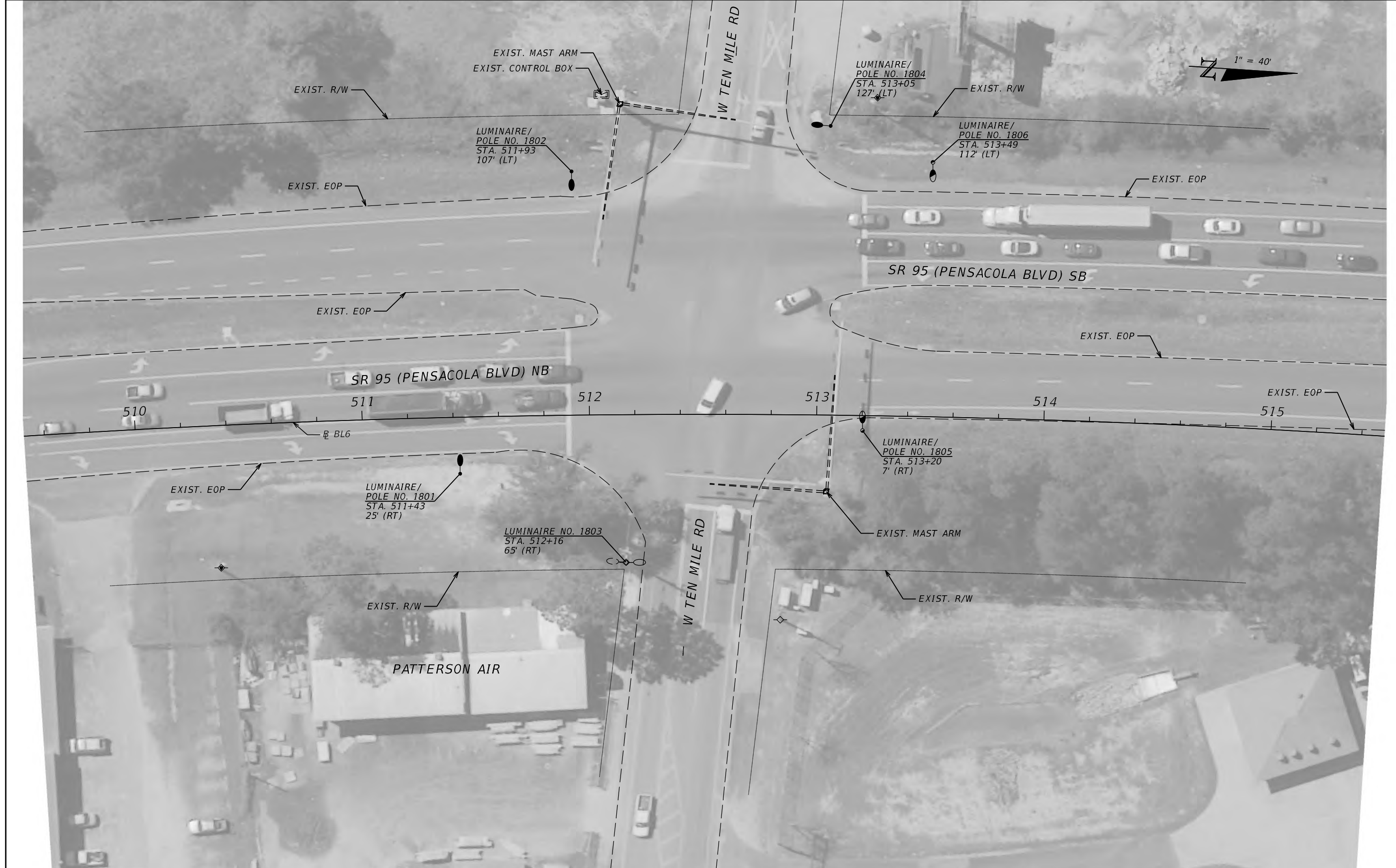

REVISIONS			
DATE	DESCRIPTION	DATE	DESCRIPTION

JAWARA JARRETT, P.E.
P.E. LICENSE NUMBER 87378
JACOBS ENGINEERING GROUP INC.
3606 MACLAY BLVD SOUTH, SUITE 201
TALLAHASSEE, FL 32312

STATE OF FLORIDA DEPARTMENT OF TRANSPORTATION		
ROAD NO.	COUNTY	FINANCIAL PROJECT ID
SR 95	ESCAMBIA	446034-2-58-01

LIGHTING PLAN

SHEET NO.
22

THE OFFICIAL RECORD OF THIS SHEET IS THE ELECTRONIC FILE DIGITALLY SIGNED AND SEALED UNDER RULE 61G15-23.004, F.A.C.



REVISIONS			
DATE	DESCRIPTION	DATE	DESCRIPTION

JAWARA JARRETT, P.E.
P.E. LICENSE NUMBER 87378
JACOBS ENGINEERING GROUP INC.
3606 MACLAY BLVD SOUTH, SUITE 201
TALLAHASSEE, FL 32312

STATE OF FLORIDA DEPARTMENT OF TRANSPORTATION		
ROAD NO.	COUNTY	FINANCIAL PROJECT ID
SR 95	ESCAMBIA	446034-2-58-01

LIGHTING PLAN

SHEET NO.
23

THE OFFICIAL RECORD OF THIS SHEET IS THE ELECTRONIC FILE DIGITALLY SIGNED AND SEALED UNDER RULE 61G15-23.004, F.A.C.

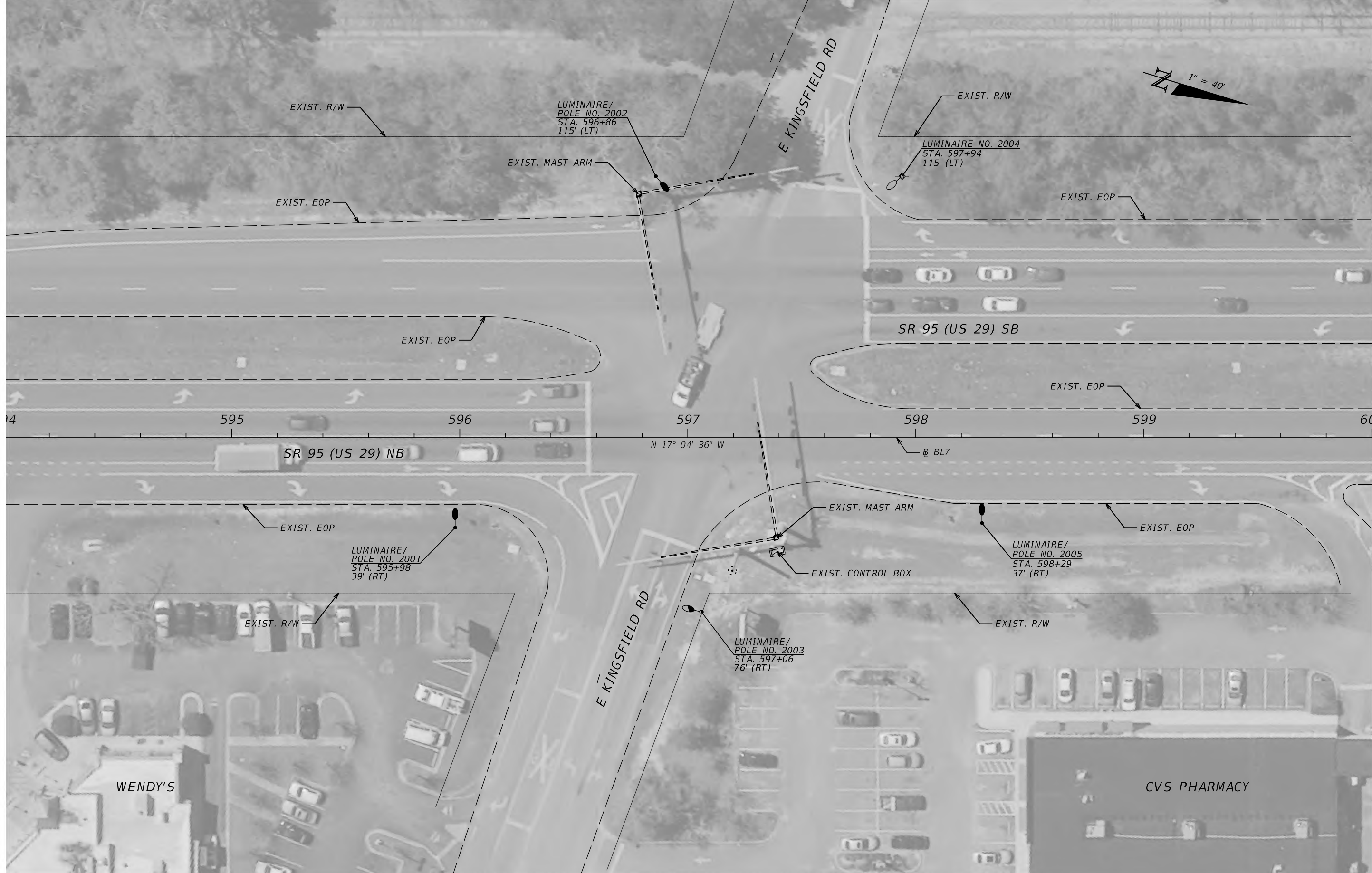

THE OFFICIAL RECORD OF THIS SHEET IS THE ELECTRONIC FILE DIGITALLY SIGNED AND SEALED UNDER RULE 61G15-23.004, F.A.C.

REVISIONS				JAWARA JARRETT, P.E. P.E. LICENSE NUMBER 87378 JACOBS ENGINEERING GROUP INC. 3606 MACLAY BLVD SOUTH, SUITE 201 TALLAHASSEE, FL 32312	STATE OF FLORIDA DEPARTMENT OF TRANSPORTATION			LIGHTING PLAN	SHEET NO. 24
DATE	DESCRIPTION	DATE	DESCRIPTION		ROAD NO.	COUNTY	FINANCIAL PROJECT ID		
				SR 95	ESCAMBIA	446034-2-58-01			

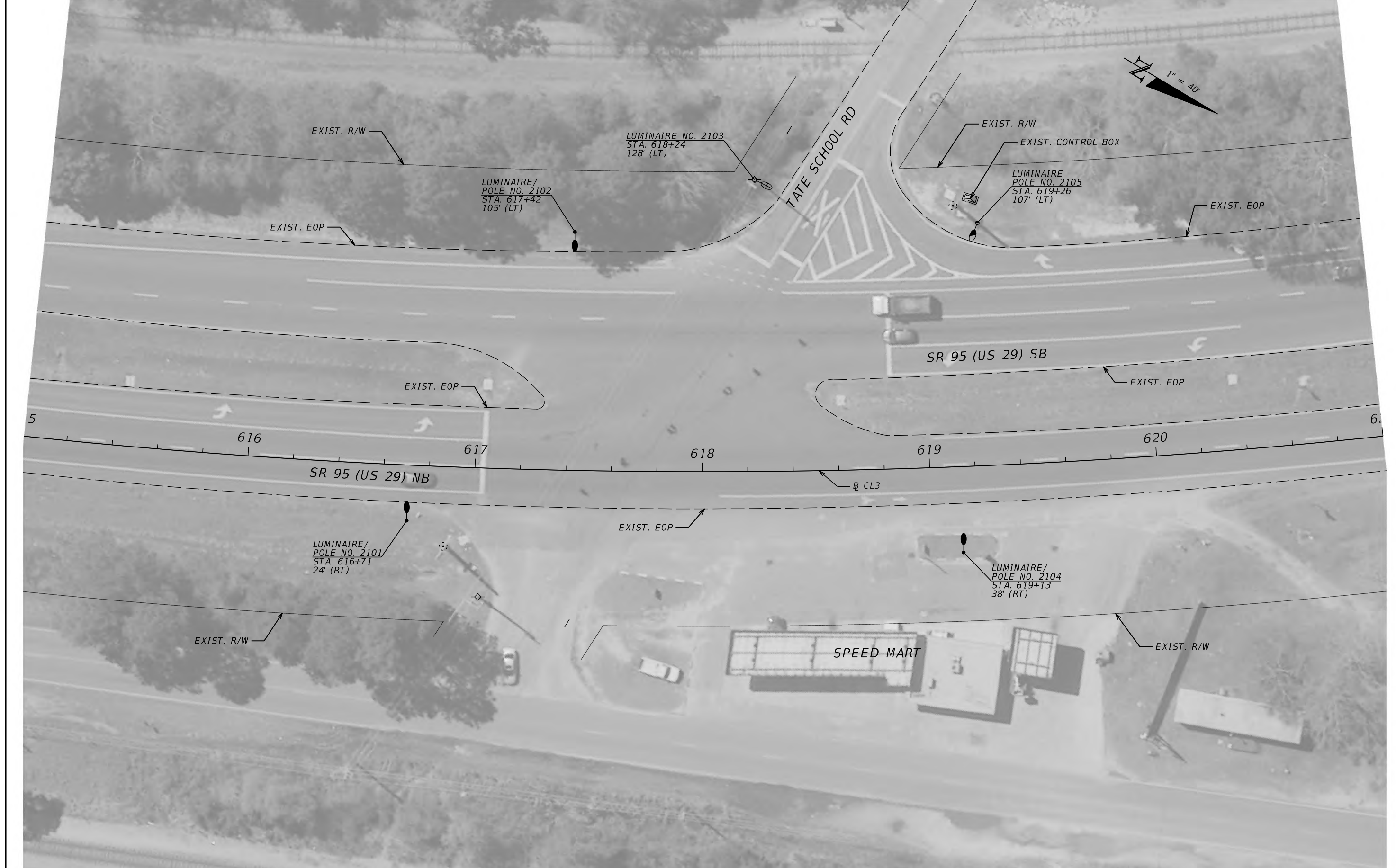

REVISIONS			
DATE	DESCRIPTION	DATE	DESCRIPTION

JAWARA JARRETT, P.E.
P.E. LICENSE NUMBER 87378
JACOBS ENGINEERING GROUP INC.
3606 MACLAY BLVD SOUTH, SUITE 201
TALLAHASSEE, FL 32312

STATE OF FLORIDA DEPARTMENT OF TRANSPORTATION		
ROAD NO.	COUNTY	FINANCIAL PROJECT ID
SR 95	ESCAMBIA	446034-2-58-01

LIGHTING PLAN

SHEET NO.
25

THE OFFICIAL RECORD OF THIS SHEET IS THE ELECTRONIC FILE DIGITALLY SIGNED AND SEALED UNDER RULE 61G15-23.004, F.A.C.

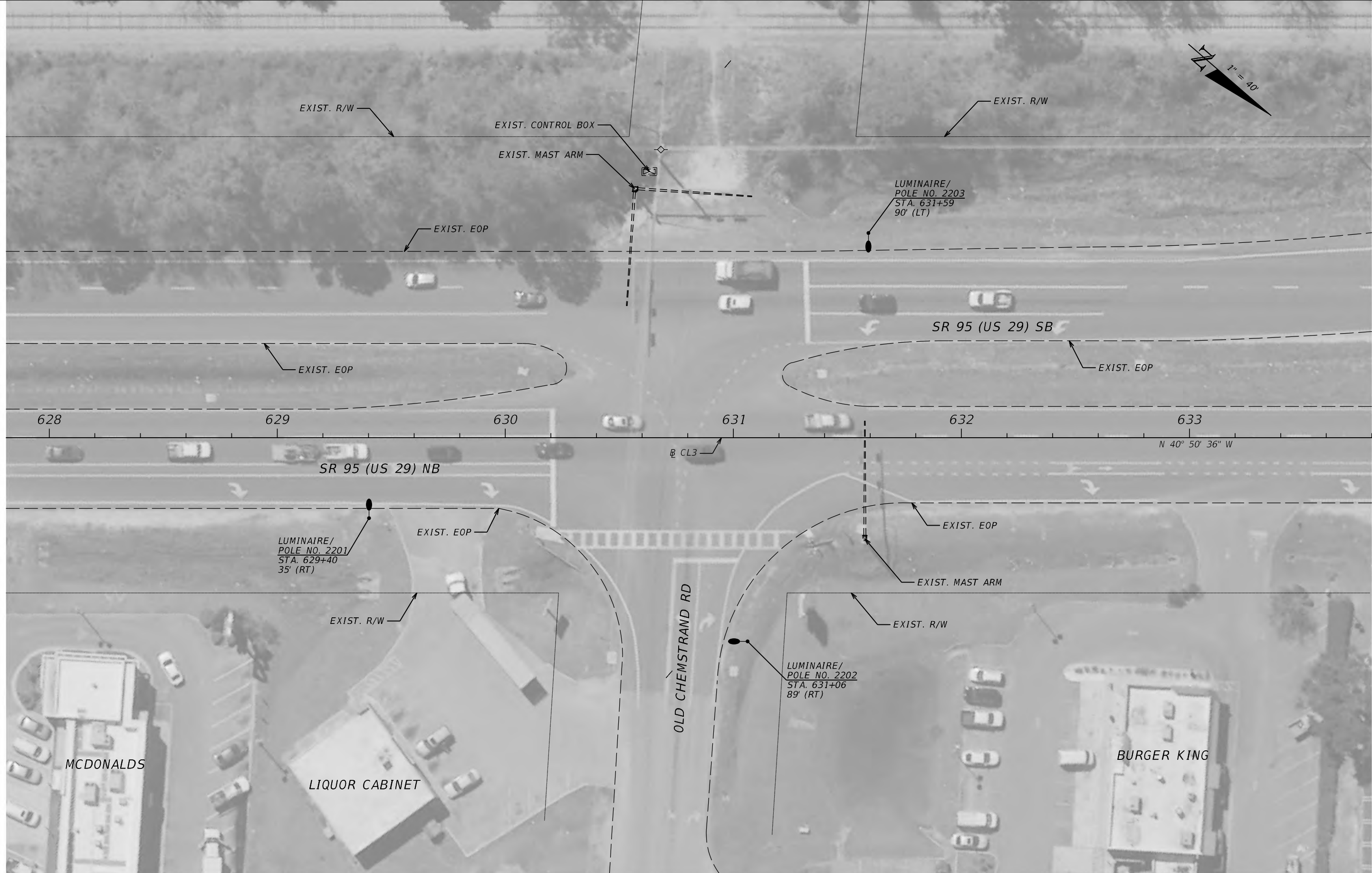

REVISIONS			
DATE	DESCRIPTION	DATE	DESCRIPTION

JAWARA JARRETT, P.E.
P.E. LICENSE NUMBER 87378
JACOBS ENGINEERING GROUP INC.
3606 MACLAY BLVD SOUTH, SUITE 201
TALLAHASSEE, FL 32312

STATE OF FLORIDA DEPARTMENT OF TRANSPORTATION		
ROAD NO.	COUNTY	FINANCIAL PROJECT ID
SR 95	ESCAMBIA	446034-2-58-01

LIGHTING PLAN

SHEET NO.
26

THE OFFICIAL RECORD OF THIS SHEET IS THE ELECTRONIC FILE DIGITALLY SIGNED AND SEALED UNDER RULE 61G15-23.004, F.A.C.