

30% CONSTRUCTION DOCUMENTS

FERRY LANDING - LANDSIDE FEATURES

PORT OF PENSACOLA

PENSACOLA, FL



- MAYOR ASHTON J. HAYWARD
- COUNCIL MEMBERS
- DISTRICT 1 P.C. WU
 - DISTRICT 2 SHERRI F. MYERS
 - DISTRICT 3 ANDY TERHAAR
 - DISTRICT 4 LARRY B. JOHNSON
 - DISTRICT 5 GERALD WINGATE (VICE PRESIDENT)
 - DISTRICT 6 BRIAN SPENCER (PRESIDENT)
 - DISTRICT 7 JEWEL CANNADA-WYNN



VICINITY MAP
PREPARED BY:

CIVIL ENGINEER OF RECORD:
ATKINS NORTH AMERICA, INC.

Bullock Tice Associates
909 East Cervantes Street
Pensacola, FL 32501
www.bulltice.com
850-434-5444

ATKINS
445 North Boulevard, Suite 805 Baton Rouge, LA 70802

STRUCTURAL ENGINEER OF RECORD:
ATKINS NORTH AMERICA, INC.

ELECTRICAL ENGINEER OF RECORD:
ATKINS NORTH AMERICA, INC.

APRIL 7, 2017

INDEX OF PLANS SHEET NO.

CIVIL

COVER SHEET. CS
 SITE PLAN. C-100
 SITE UTILITY PLAN. C-110

ARCHITECTURAL

FLOOR PLAN. A-110
 EXTERIOR ELEVATIONS. A-201
 EXTERIOR ELEVATIONS. A-202
 BUILDING ELEVATIONS. A-203
 3D VIEWS. A-301

30% CONSTRUCTION DOCUMENTS
NOT FOR CONSTRUCTION

| | | | | | | REV. DATE | DESCRIPTION | | | | |
|--|--|--|--|---------------------------------|---|-----------|-------------|---|---|---|---|
| | | | | A | A | A | A | A | A | A | A |
| | | | | APRIL 2017 | | | | | | | |
| | | | | DATE: | | | | | | | |
| | | | | REV. DATE | | | | | | | |
| | | | | DESCRIPTION | | | | | | | |
| | | | | PORT OF PENSACOLA | | | | | | | |
| | | | | FERRY LANDING LANDSIDE FEATURES | | | | | | | |
| | | | | COVER SHEET | | | | | | | |

NOTICE: The user of this drawing is cautioned to verify that the information is correct for the project. The user of this drawing is cautioned to verify that the information is correct for the project. The user of this drawing is cautioned to verify that the information is correct for the project. The user of this drawing is cautioned to verify that the information is correct for the project.

| | | |
|------------------------------------|---|-----------------------------|
| CLIENT PORT OF PENSACOLA | PROJECT FERRY LANDING LANDSIDE FEATURES | TITLE COVER SHEET |
|------------------------------------|---|-----------------------------|

ATKINS
CORPORATE OFFICE: 450 VILBOREAU BOULEVARD, SUITE 2000, HOUSTON, TX 77059
LOCAL OFFICE: 1260 WOOD BRANCH PARK, HOUSTON, TX 77059
TAMPA, FLORIDA 33602
TEL: 281.483.5100
FPR CERTIFICATE OF AUTHORIZATION NO. 24
TEL: 281.483.1547
WWW.ATKINSGLOBAL.COM

| | |
|--------------------|--------------|
| JOB NO.: 100048866 | REV. DATE: △ |
| DRAWN: WCD | DESCRIPTION: |
| DESIGN: WKJ | DATE: |
| CHECKED: XXX | DATE: |
| APPROVED: XXX | DATE: |
| SHEET NO. CS | REV. DATE: |

30% CONSTRUCTION DRAWINGS NOT FOR CONSTRUCTION

Apr 07, 2017 - 11:28am DM20281 (C:\cadd\Bplans\Proj\Plan\Port - Pensacola - Ferry Landing\01 Drawings\03-20281 Landside Drawings\ C-100 SITE PLAN.dwg C-100

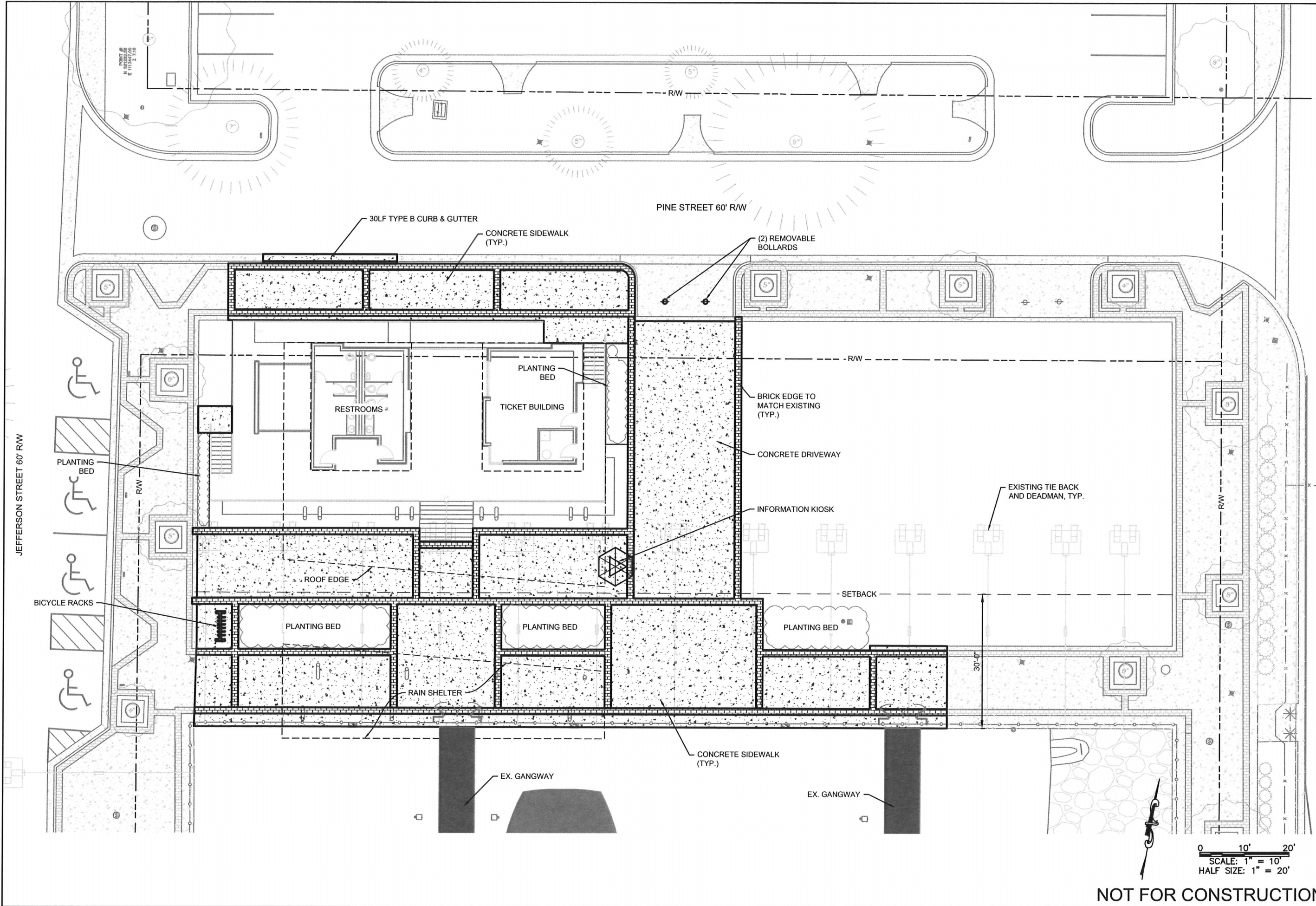

| NO. | DATE | REV. | DESCRIPTION |
|-----|------------|------|-------------|
| 1 | APRIL 2017 | | |
| 2 | | | |
| 3 | | | |
| 4 | | | |
| 5 | | | |
| 6 | | | |
| 7 | | | |
| 8 | | | |
| 9 | | | |
| 10 | | | |
| 11 | | | |
| 12 | | | |
| 13 | | | |
| 14 | | | |
| 15 | | | |
| 16 | | | |
| 17 | | | |
| 18 | | | |
| 19 | | | |
| 20 | | | |
| 21 | | | |
| 22 | | | |
| 23 | | | |
| 24 | | | |
| 25 | | | |
| 26 | | | |
| 27 | | | |
| 28 | | | |
| 29 | | | |
| 30 | | | |
| 31 | | | |
| 32 | | | |
| 33 | | | |
| 34 | | | |
| 35 | | | |
| 36 | | | |
| 37 | | | |
| 38 | | | |
| 39 | | | |
| 40 | | | |
| 41 | | | |
| 42 | | | |
| 43 | | | |
| 44 | | | |
| 45 | | | |
| 46 | | | |
| 47 | | | |
| 48 | | | |
| 49 | | | |
| 50 | | | |
| 51 | | | |
| 52 | | | |
| 53 | | | |
| 54 | | | |
| 55 | | | |
| 56 | | | |
| 57 | | | |
| 58 | | | |
| 59 | | | |
| 60 | | | |
| 61 | | | |
| 62 | | | |
| 63 | | | |
| 64 | | | |
| 65 | | | |
| 66 | | | |
| 67 | | | |
| 68 | | | |
| 69 | | | |
| 70 | | | |
| 71 | | | |
| 72 | | | |
| 73 | | | |
| 74 | | | |
| 75 | | | |
| 76 | | | |
| 77 | | | |
| 78 | | | |
| 79 | | | |
| 80 | | | |
| 81 | | | |
| 82 | | | |
| 83 | | | |
| 84 | | | |
| 85 | | | |
| 86 | | | |
| 87 | | | |
| 88 | | | |
| 89 | | | |
| 90 | | | |
| 91 | | | |
| 92 | | | |
| 93 | | | |
| 94 | | | |
| 95 | | | |
| 96 | | | |
| 97 | | | |
| 98 | | | |
| 99 | | | |
| 100 | | | |

| | |
|--|---|
| NOTICE | |
| <p>The information shown on this drawing is based on the information provided to the Designer by the Client. The Designer is not responsible for the accuracy or completeness of the information provided to the Designer by the Client. The Designer is not responsible for the accuracy or completeness of the information provided to the Designer by the Client. The Designer is not responsible for the accuracy or completeness of the information provided to the Designer by the Client. The Designer is not responsible for the accuracy or completeness of the information provided to the Designer by the Client.</p> | |
| <p>CLIENT: PORT OF PENSACOLA</p> | <p>PROJECT: FERRY LANDING LANDSIDE FEATURES</p> |
| <p>TITLE: SITE PLAN</p> | <p>ATKINS</p> <p> <small> CORPORATE OFFICE: 450 W. ROY SCOTT BOULEVARD, TAMPA, FLORIDA 33606 LOCAL OFFICE: 1250 WOOD BRANCH PARK, HOUSTON, TX 77019 PHONE: 813.442.4000 FAX: 813.442.4000 WWW.ATKINSGLOBAL.COM </small> </p> |
| <p>JOB NO.: 100048866</p> | <p>DRAWN: WCD</p> |
| <p>DESIGN: WKJ</p> | <p>CHECKED: XXX</p> |
| <p>APPROVED: XXX</p> | <p>SHEET NO.: C-100</p> |
| <p>30% CONSTRUCTION DRAWINGS NOT FOR CONSTRUCTION</p> | <p>NOT FOR CONSTRUCTION</p> |

Apr 07, 2017 - 11:28am DWG02011 (A/Civil/Engineering/Projects/Port - Pensacola - Ferry Landing) 01 Drawings/03-2017 Landside Drawings/ C-110 SEE PULLING C-135

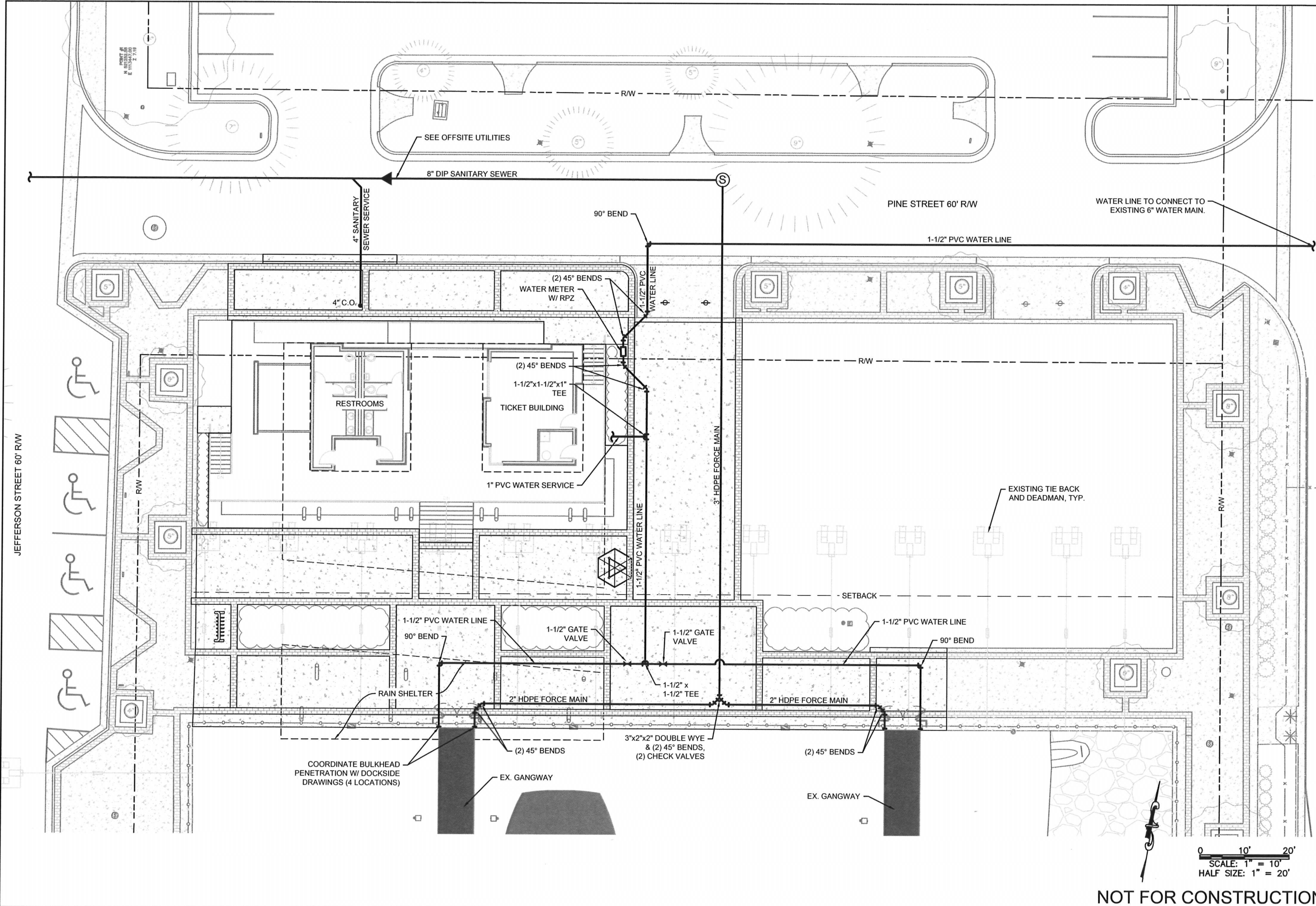

NOT FOR CONSTRUCTION

| | |
|--|---|
| <p>NOTICE: This drawing was prepared under contract for the Port of Pensacola. It is the property of Atkins and is not to be used for any other project without the written consent of Atkins. The user of this drawing assumes all liability for any errors or omissions. The user of this drawing warrants that it is for the use and benefit of the project described in the contract. The user of this drawing warrants that it is for the use and benefit of the project described in the contract. The user of this drawing warrants that it is for the use and benefit of the project described in the contract.</p> | |
| <p>CLIENT: PORT OF PENSACOLA</p> | <p>PROJECT: FERRY LANDING LANDSIDE FEATURES</p> |
| <p>TITLE: UTILITIES PLAN</p> | <p>DATE: APRIL 2017</p> |
| <p>JOB NO.: 100048866</p> | <p>SCALE: 1" = 10'</p> |
| <p>DRAWN: WCD</p> | <p>HALF SIZE: 1" = 20'</p> |
| <p>DESIGN: WKJ</p> | <p>REVISIONS:</p> |
| <p>CHECKED: XXX</p> | <p>NO. DATE DESCRIPTION</p> |
| <p>APPROVED: XXX</p> | <p>1 </p> |
| <p>SHEET NO. C-110</p> | <p>2 </p> |
| <p>30% CONSTRUCTION DRAWINGS NOT FOR CONSTRUCTION</p> | <p>3 </p> |
| <p>ATKINS</p> | <p>4 </p> |
| <p>CORPORATE OFFICE: 100 W. BOY SCOUT BOULEVARD, TAMPA, FLORIDA 33607</p> | <p>LOCAL OFFICE: 1500 WOOD BRANCH PARK, HOUSTON, TX 77019</p> |
| <p>PERMITS DIVISION OF AUTHORIZATION NO.24</p> | <p>TEL: 281.488.8400 FAX: 281.482.1547</p> |
| <p>www.atkinsglobal.com</p> | |

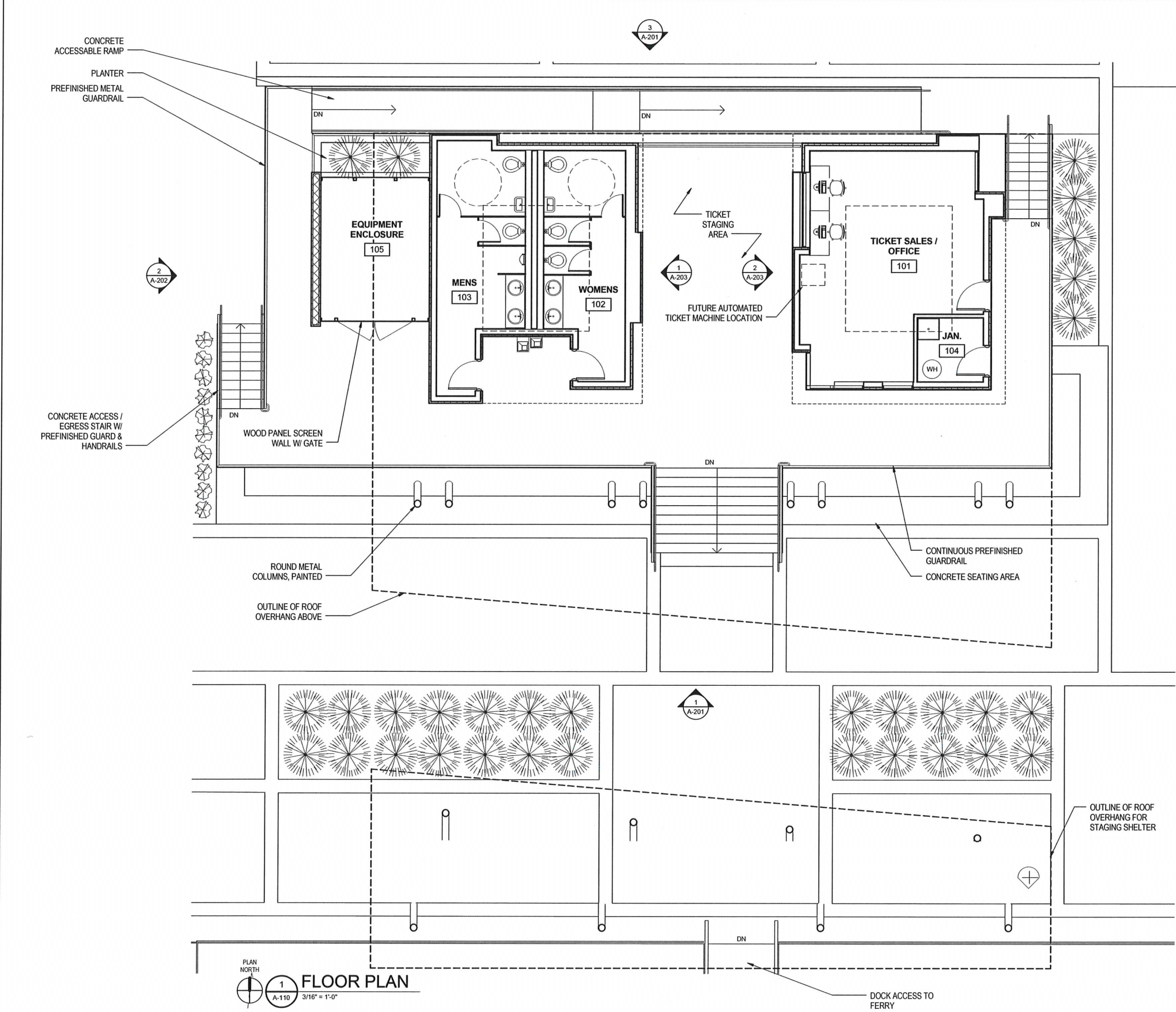

| GRAPHIC LEGEND | |
|----------------------------------|--|
| ROOM NAME | ROOM NAME / NUMBER DESIGNATION |
| 101 | ROOM NAME / NUMBER DESIGNATION |
| 101 | DOOR NUMBER |
| A | WINDOW TYPE |
| # | WALL TYPE |
| FEC | FIRE EXTINGUISHER CABINET (SEMI-RECESSED) AND FIRE EXTINGUISHER |
| FD | FLOOR DRAIN |
| KB | KNOX BOX, RECESSED |
| DS | PREFINISHED METAL DOWNSPOUT, CONNECT TO STORM DRAIN PIPING, SEE CIVIL DRAWINGS |
| S | SINK |
| AR | ACCESSIBILITY RADIUS |
| EQUIPMENT/FURNITURE, CID PACKAGE | EQUIPMENT/FURNITURE, CID PACKAGE |
| CJ | MASONRY CONTROL JOINT |

| | |
|-------------|-------------------------|
| CLIENT | PORT OF PENSACOLA |
| PROJECT | PENSACOLA FERRY LANDING |
| TITLE | FLOOR PLAN |
| DATE | --- |
| REF. DATE | --- |
| DESCRIPTION | |

ATKINS
 CORPORATE OFFICE: 4030 W. BOY SCOUT BOULEVARD TAMPA, FLORIDA 33607
 LOCAL OFFICE: 1250 WOOD BRANCH PARK HOUSTON, TX 77059
 FBPR CERTIFICATE OF AUTHORIZATION NO. 24 TEL: 281.493.5100 FAX: 281.493.1047 www.atkinsglobal.com

JOB NO.: 100048866
 DRAWN: JGH
 DESIGN: JGH
 CHECKED: RCR
 APPROVED: JM
 SHEET NO.: A-110

30% CONSTRUCTION DRAWINGS NOT FOR CONSTRUCTION

PLAN NORTH
 1 A-110
 3/16" = 1'-0"
FLOOR PLAN

NOT FOR CONSTRUCTION

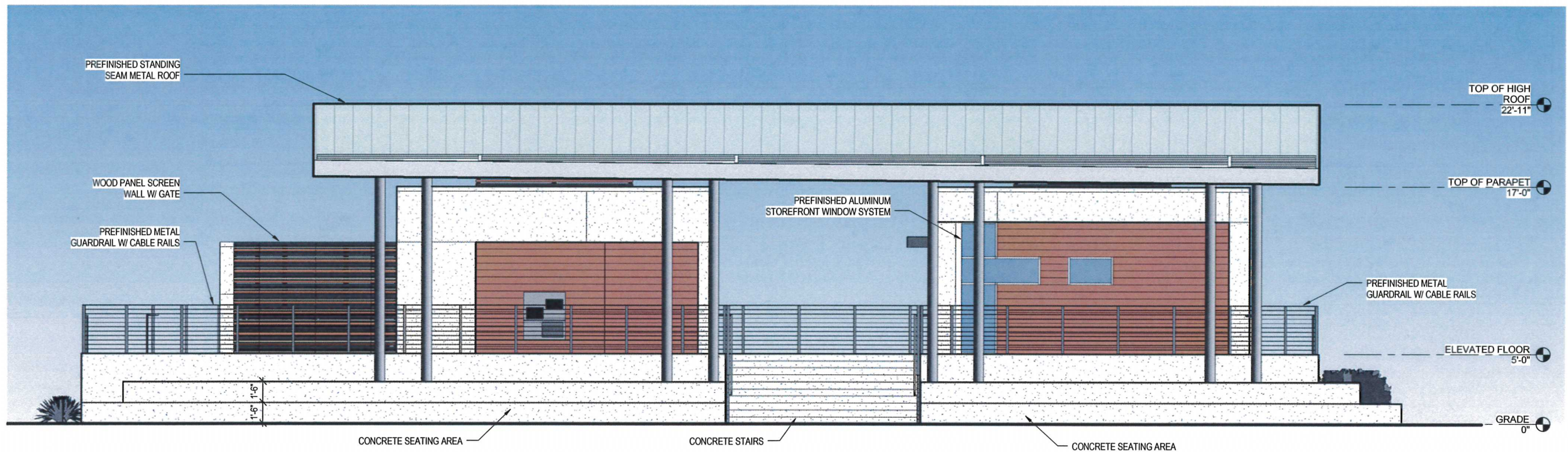

1 SOUTH ELEVATION
A-201 1/4" = 1'-0"

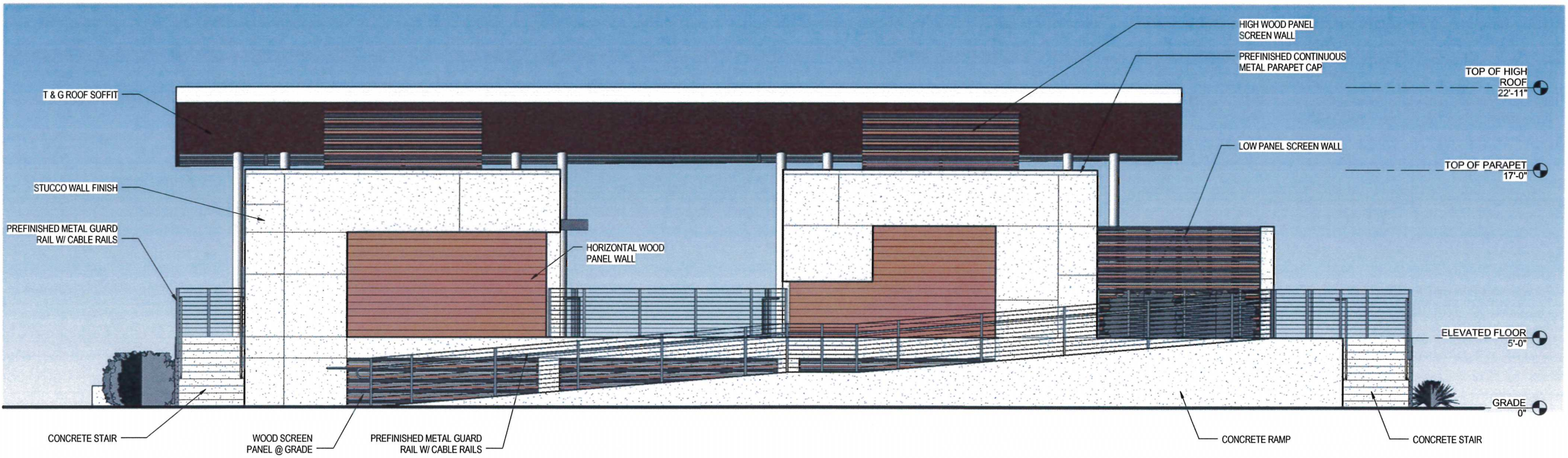

3 NORTH ELEVATION
A-201 1/4" = 1'-0"

NOT FOR CONSTRUCTION

| NO. | DATE | DESCRIPTION |
|-----|------|-------------|
| | | |
| | | |
| | | |
| | | |
| | | |



Bullock Tice Associates
909 East Cervantes Street
Pensacola, FL 32501
www.bullocktice.com
850-434-5444

NOTICE: This document is the property of Bullock Tice Associates, Inc. It is to be used only for the project and site identified herein. It is not to be reproduced, stored in a retrieval system, or transmitted in any form or by any means, electronic, mechanical, photocopying, recording, or by any information storage and retrieval system, without the prior written permission of Bullock Tice Associates, Inc. The user of this document is advised that it is not to be used for any purpose other than that intended by Bullock Tice Associates, Inc. and that it is not to be used as a basis for any legal action.

| | |
|---------|-------------------------|
| CLIENT | PORT OF PENSACOLA |
| PROJECT | PENSACOLA FERRY LANDING |
| TITLE | EXTERIOR ELEVATIONS |



ATKINS
CORPORATE OFFICE: 400 W. 82ND AVENUE BOULDER, CO 80509
TAMPA, FLORIDA 33607
PERMITS CERTIFICATE OF AUTHORIZATION NO. 24
LOCAL OFFICE: 1200 WOODBRANCH PARK HOUSTON, TX 77079
TEL: 281-433-8100
FAX: 281-433-1047
www.atkinsglobal.com

| | |
|------------|-----------|
| JOB NO.: | 100048866 |
| DRAWN: | JGH |
| DESIGN: | JGH |
| CHECKED: | RCR |
| APPROVED: | JM |
| SHEET NO.: | A-201 |

30% CONSTRUCTION DRAWINGS NOT FOR CONSTRUCTION

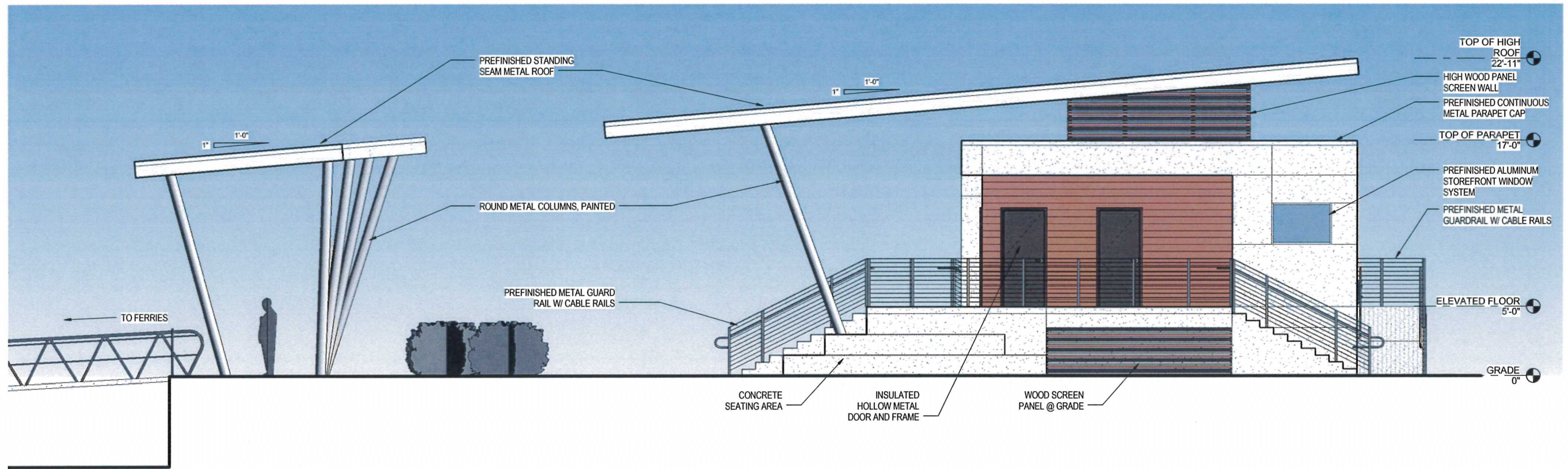

1 EAST ELEVATION
A-202 1/4" = 1'-0"

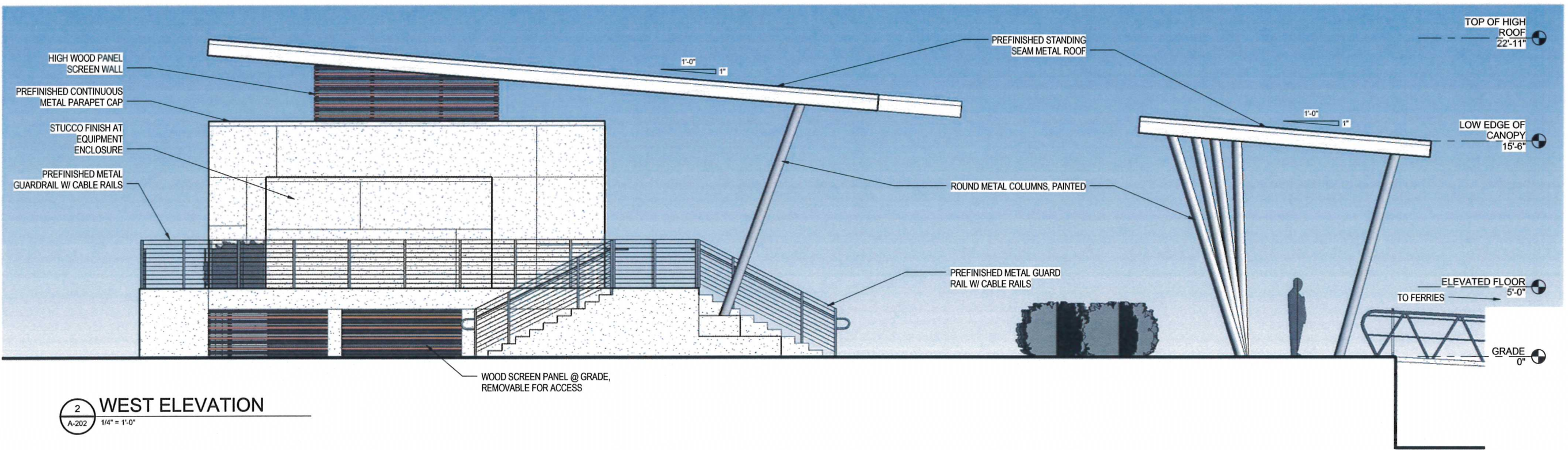

2 WEST ELEVATION
A-202 1/4" = 1'-0"

NOT FOR CONSTRUCTION

| DATE | REF. DATE | DESCRIPTION |
|----------|-----------|-------------|
| 03/24/17 | | |



Bullock Tice Associates
909 East Cervantes Street
Pensacola, FL 32501
www.bullocktice.com
850-434-5444

NOTICE: This document is the property of Bullock Tice Associates, Inc. It is to be used only for the project and location specified herein. It is not to be reproduced, stored in a retrieval system, or transmitted in any form or by any means, electronic, mechanical, photocopying, recording, or by any information storage and retrieval system, without the prior written permission of Bullock Tice Associates, Inc. The user of this document shall be deemed to have accepted the terms and conditions of this notice.

| | |
|---------|-------------------------|
| CLIENT | PORT OF PENSACOLA |
| PROJECT | PENSACOLA FERRY LANDING |
| TITLE | EXTERIOR ELEVATIONS |



CORPORATE OFFICE: 400 W. BOY SCOUT BOULEVARD, TAMPA, FLORIDA 33607
FERRIS CERTIFICATE OF AUTHORIZATION NO. 24
www.atkinsglobal.com

LOCAL OFFICE: 1250 WOOD BRANCH PARK, HOUSTON, TX 77079
TEL: 281.463.5100
FAX: 281.463.1907

| | |
|------------|-----------|
| JOB NO.: | 100048866 |
| DRAWN: | JGH |
| DESIGN: | JGH |
| CHECKED: | RCR |
| APPROVED: | JM |
| SHEET NO.: | A-202 |

30% CONSTRUCTION DRAWINGS NOT FOR CONSTRUCTION

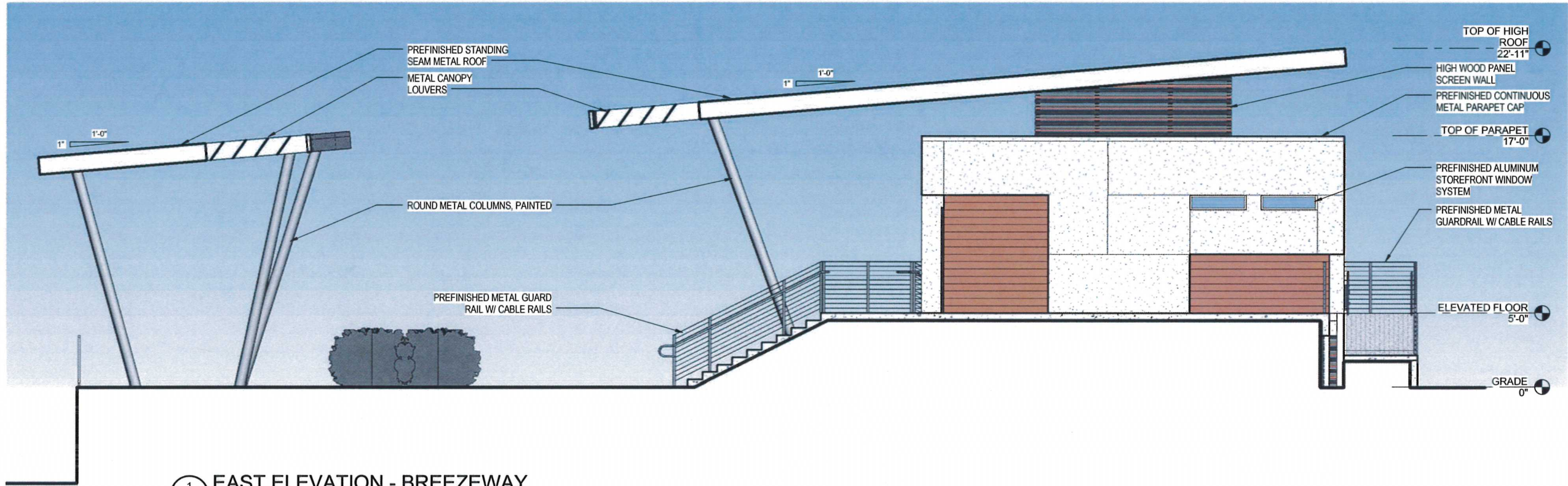

1 EAST ELEVATION - BREEZEWAY
A-203 1/4" = 1'-0"

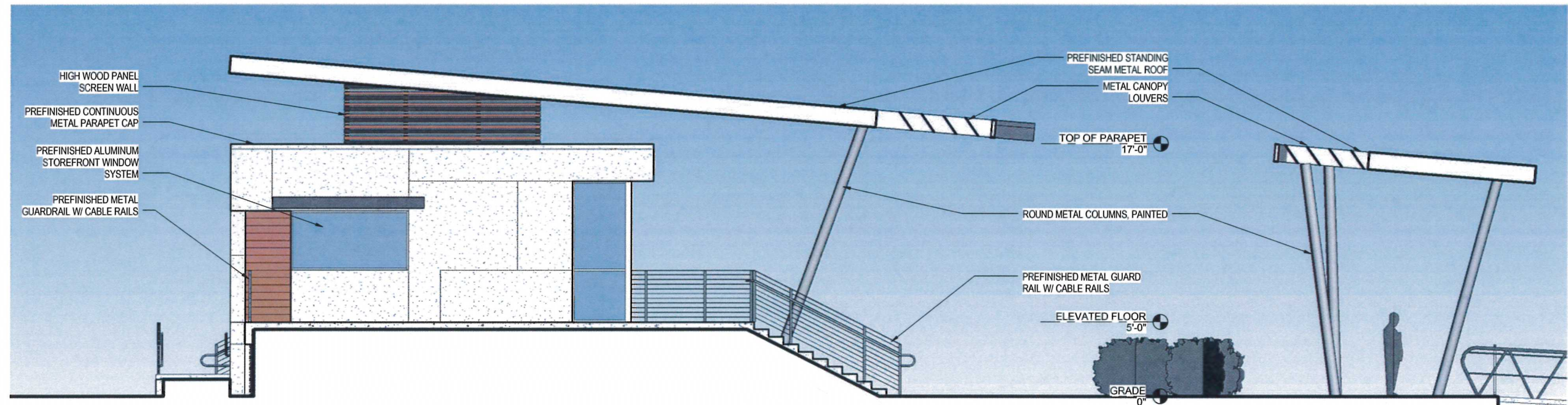

2 WEST ELEVATION - BREEZEWAY
A-203 1/4" = 1'-0"

NOT FOR CONSTRUCTION

| | | | | | | | | | | |
|---|--|------------------------------------|---|-------------------------------------|---|--|--|--|-------------------------------|-------------|
| | | | | | | | | | | |
| Bullock Tice Associates 909 East Cervantes Street Pensacola, FL 32501 www.bullocktice.com 850-434-5444 | <small>NOTICE:</small> This document is the property of Bullock Tice Associates, Inc. It is to be used only for the project and site specifically identified herein. It is not to be reproduced, stored in a retrieval system, or transmitted, in any form or by any means, electronic, mechanical, photocopying, recording, or by any information storage and retrieval system, without the prior written consent of Bullock Tice Associates, Inc. | CLIENT PORT OF PENSACOLA | PROJECT PENSACOLA FERRY LANDING | TITLE EXTERIOR ELEVATIONS | <small>CORPORATE OFFICE: 6031 W. BOY SCOUT BOULEVARD TAMPA, FLORIDA 33607 FERRIS CERTIFICATE OF AUTHORIZATION NO.24 www.atkinsglobal.com</small> | <small>LOCAL OFFICE: 1205 WOOD BRANCH PARK HOUSTON, TX 77075 TEL. 281-493-1900 FAX. 281-493-1047</small> | JOB NO.: 100048866 DRAWN: JGH DESIGN: JGH CHECKED: RCR APPROVED: JM SHEET NO.: A-203 | 30% CONSTRUCTION DRAWINGS NOT FOR CONSTRUCTION | REF. DATE 08/25/16 DATE | DESCRIPTION |

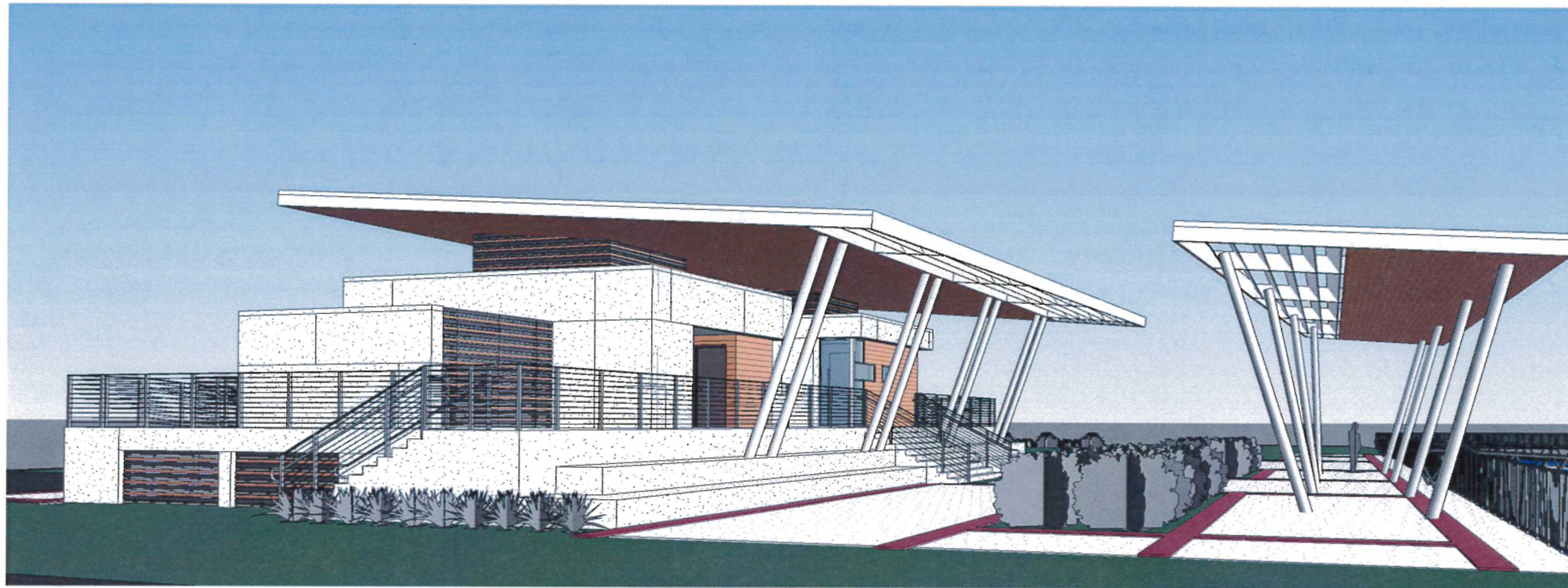

1 VIEW FROM SW
A-301



2 VIEW FROM NW
A-301

| REF. NO. | DATE | DESCRIPTION |
|----------|------|-------------|
| | | |
| | | |
| | | |
| | | |
| | | |
| | | |
| | | |
| | | |
| | | |

BTA
optimizing design value
Bullock Tice Associates
 909 East Cervantes Street
 Pensacola, FL 32501
 www.bullocktice.com
 850-434-5444

NOTICE: This advertisement is the property of Bullock Tice Associates, Inc. and is not to be used in any other project or for any other purpose without the written consent of Bullock Tice Associates, Inc. The information contained herein is for informational purposes only and does not constitute an offer of any financial product or service. The information contained herein is not intended to be used as a basis for any investment decision. The information contained herein is not intended to be used as a basis for any investment decision. The information contained herein is not intended to be used as a basis for any investment decision. The information contained herein is not intended to be used as a basis for any investment decision.

| | |
|---------|-------------------------|
| CLIENT | PORT OF PENSACOLA |
| PROJECT | PENSACOLA FERRY LANDING |
| TITLE | 3D VIEWS |

ATKINS
 CORPORATE OFFICE: 400 W. BOY SCOUT BOULEVARD TAMPA, FLORIDA 33607
 PERMITS DIVISION: 281.483.1300
 AUTHORIZATION NO 24
 LOCAL OFFICE: 1500 BUCK BRANCH PARK HOUSTON, TX 77079
 TEL: 281.483.1300
 FAX: 281.483.1347
 www.atkinsglobal.com

| | |
|------------|-----------|
| JOB NO.: | 100048866 |
| DRAWN: | JGH |
| DESIGN: | JGH |
| CHECKED: | RCR |
| APPROVED: | JM |
| SHEET NO.: | A-301 |

30% CONSTRUCTION DRAWINGS NOT FOR CONSTRUCTION

NOT FOR CONSTRUCTION