

Doggie Dining Permit

Fee \$100.00

Insurance Coverage \$25,000.00

Restaurant Information:

Business Name: Brew Ha Ha

Address: 2435 N 12th Ave. Pensacola, FL 32503

Phone: (850) 857-9350 Email: owner.brewhaha@gmail.com

Applicant Name: Angela Walker

Are you the Owner Manager Employee?

Times that Doggie Dining is allowed in the outdoor area:

Sunday 11am - 11pm

Monday _____

Tuesday _____

Wednesday _____

Thursday _____

Friday _____

Saturday 11am - 11pm

all week same hours

I, the undersigned applicant, understand that submittal of this application does not entitle me to approval of this permit. I have reviewed a copy of the application regulations and supplied all required drawings, and proof of insurance.

Angela Walker
Signature of Restaurant Owner or Owner Representative

Approved by City Council _____

Doggie Permit Application Info for Section 12-12-8 (B)

1. Restaurant Info:

Brew Ha Ha
2435 N 12th Ave.
Pensacola, FL 32503
(850) 857-9350

2. Applicant Info:

Angela Walker- owner
Residence
1618 E Jackson St.
Pensacola, FL 32501
(850) 450-7346

3. Diagrams of Doggie Area

Entire Floor Plane (Outdoor Seating Area/Dog Porch area circled)

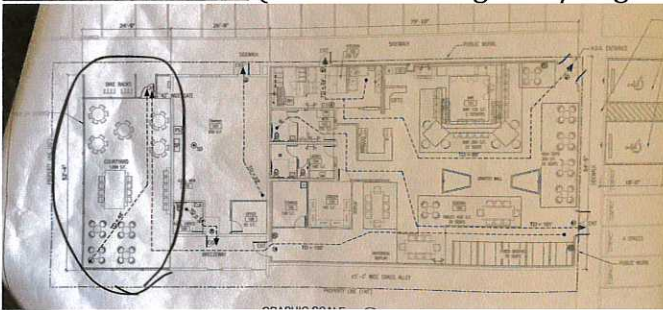

Dog Porch Area (Enlarged from Above Drawing)

Description: A 28 x 52 foot area, seating as drawn includes picnic tables and beach type chairs and tables.

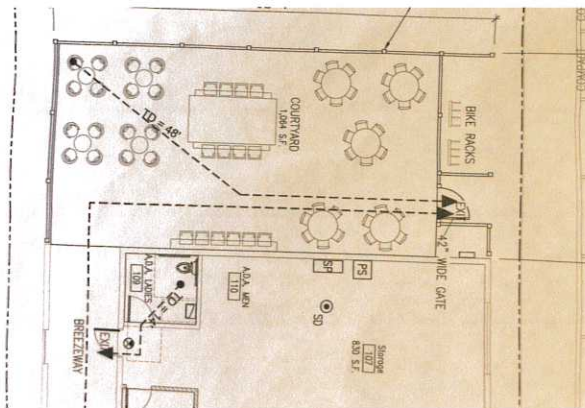

Fencing

We contracted with All American Fencing to complete a fence around the perimeter of our dog porch area. Gates were included. The fence business phone number if needed is (850) 324-2600.

Photo documentation follows—



Perimeter fencing.



Gated Entrance.

4. Days of Operation:

We will be consistently open Tuesday-Saturday from 11am- 11pm. However, we occasionally may be open on Sundays and Mondays or extended hours during holidays or for private events.

5. Proof of Liability Insurance

We have 1 Million dollars worth of liability insurance and our carrier is aware we will be having dog visitors in the outside eating area. Proof of Liability and Property Insurance coverage- SEE ATTACHED Documentation

6. Proof of Barrier between eating area and public sidewalk.



7. Notification of Adjacent Establishment of Doggie Permit Application

N/A

ACORD™ EVIDENCE OF PERSONAL PROPERTY INSURANCE

DATE (MM/DD/YYYY)
02/20/2018

THIS IS EVIDENCE THAT INSURANCE AS IDENTIFIED BELOW HAS BEEN ISSUED, IS IN FORCE, AND CONVEYS ALL THE RIGHTS AND PRIVILEGES AFFORDED UNDER THE POLICY.

AGENCY Fisher Brown Bottrell Insurance, Inc. 1701 West Garden Street Pensacola, FL 32502		PHONE (A/C, No, Ext): (800) 487-2973 FAX (A/C, No): (850) 438-4678 E-MAIL ADDRESS: nhayden@fbbins.com	COMPANY Western World Insurance Company	
CODE: AGENCY CUSTOMER ID #: BREWHAH-01 INSURED	SUB CODE:	LOAN NUMBER	POLICY NUMBER NPP80404608	CONTINUED UNTIL TERMINATED IF CHECKED
Brew Ha Ha 2435 N 12th Ave. Pensacola, FL 32501		EFFECTIVE DATE 02/07/2018	EXPIRATION DATE 02/07/2019	<input type="checkbox"/>
THIS REPLACES PRIOR EVIDENCE DATED:				

PROPERTY INFORMATION

LOCATION/DESCRIPTION
 Loc # 1, Bldg # 1, 2435 N 12th Ave., Pensacola, FL 32501, Restaurant - Brew Ha Ha

COVERAGE INFORMATION

COVERAGE/PERILS/FORMS	AMOUNT OF INSURANCE	DEDUCTIBLE
Loc # 1, Bldg # 1		
Tenants I&B (Improvements and Betterments), Special (Including theft), Replacement Cost	\$100,000	\$1,000
Business Personal Property, Special (Including theft), Replacement Cost	\$68,000	\$1,000
Business Personal Property, Special (Including theft), Replacement Cost	\$100,000	\$1,000
Sign, Special (Including theft), Replacement Cost	\$10,000	\$1,000

REMARKS (Including Special Conditions)

CANCELLATION

THE POLICY IS SUBJECT TO THE PREMIUMS, FORMS, AND RULES IN EFFECT FOR EACH POLICY PERIOD. SHOULD THE POLICY BE TERMINATED, THE COMPANY WILL GIVE THE ADDITIONAL INTEREST IDENTIFIED BELOW 30 DAYS WRITTEN NOTICE, AND WILL SEND NOTIFICATION OF ANY CHANGES TO THE POLICY THAT WOULD AFFECT THAT INTEREST, IN ACCORDANCE WITH THE POLICY PROVISIONS OR AS REQUIRED BY LAW.

ADDITIONAL INTEREST

NAME AND ADDRESS CASTEM 2 LLC 2210 McCutchen Place Pensacola, FL 32503	MORTGAGEE	<input checked="" type="checkbox"/>	ADDITIONAL INSURED
	LOSS PAYEE	<input type="checkbox"/>	
LOAN #			
AUTHORIZED REPRESENTATIVE 