

Apr 07, 2017 - 11:28am DWG02011 (A/Civil/Engineering/Projects/Port - Pensacola - Ferry Landing) 01 Drawings/03-2017 Landside Drawings/ C-110 SEE PULLING C-135

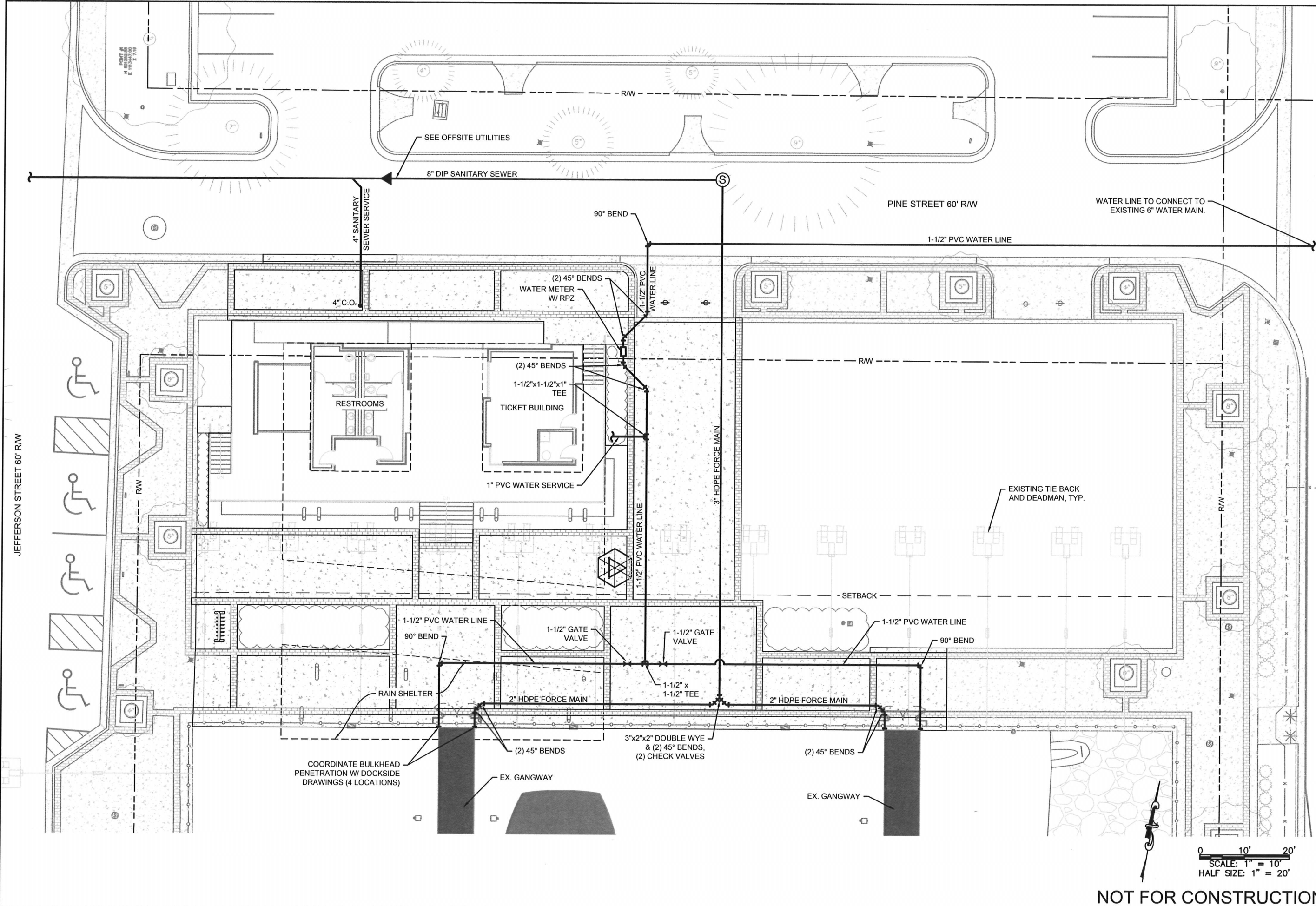

NOT FOR CONSTRUCTION

<p>PORT OF PENSACOLA FERRY LANDING LANDSIDE FEATURES UTILITIES PLAN</p>		<p>CLIENT: PORT OF PENSACOLA PROJECT: FERRY LANDING LANDSIDE FEATURES TITLE: UTILITIES PLAN</p>
<p>ATKINS CORPORATE OFFICE: 400 W. BOY SCOUT BOULEVARD, TAMPA, FLORIDA 33607 PRINCIPAL ENGINEER: [Signature] AUTHORIZATION NO. 24</p>		<p>LOCAL OFFICE: 1500 WOOD BRANCH PARK, HOUSTON, TX 77019 TEL: 281 488 8400 FAX: 281 488 1547 www.atkinsglobal.com</p>
<p>JOB NO.: 100048866 DRAWN: WCD DESIGN: WKJ CHECKED: XXX APPROVED: XXX SHEET NO. C-110</p>	<p>REV. 1 DATE: APRIL 2017 DESCRIPTION:</p>	<p>SCALE: 1" = 10' HALF SIZE: 1" = 20'</p>
<p>30% CONSTRUCTION DRAWINGS NOT FOR CONSTRUCTION</p>		

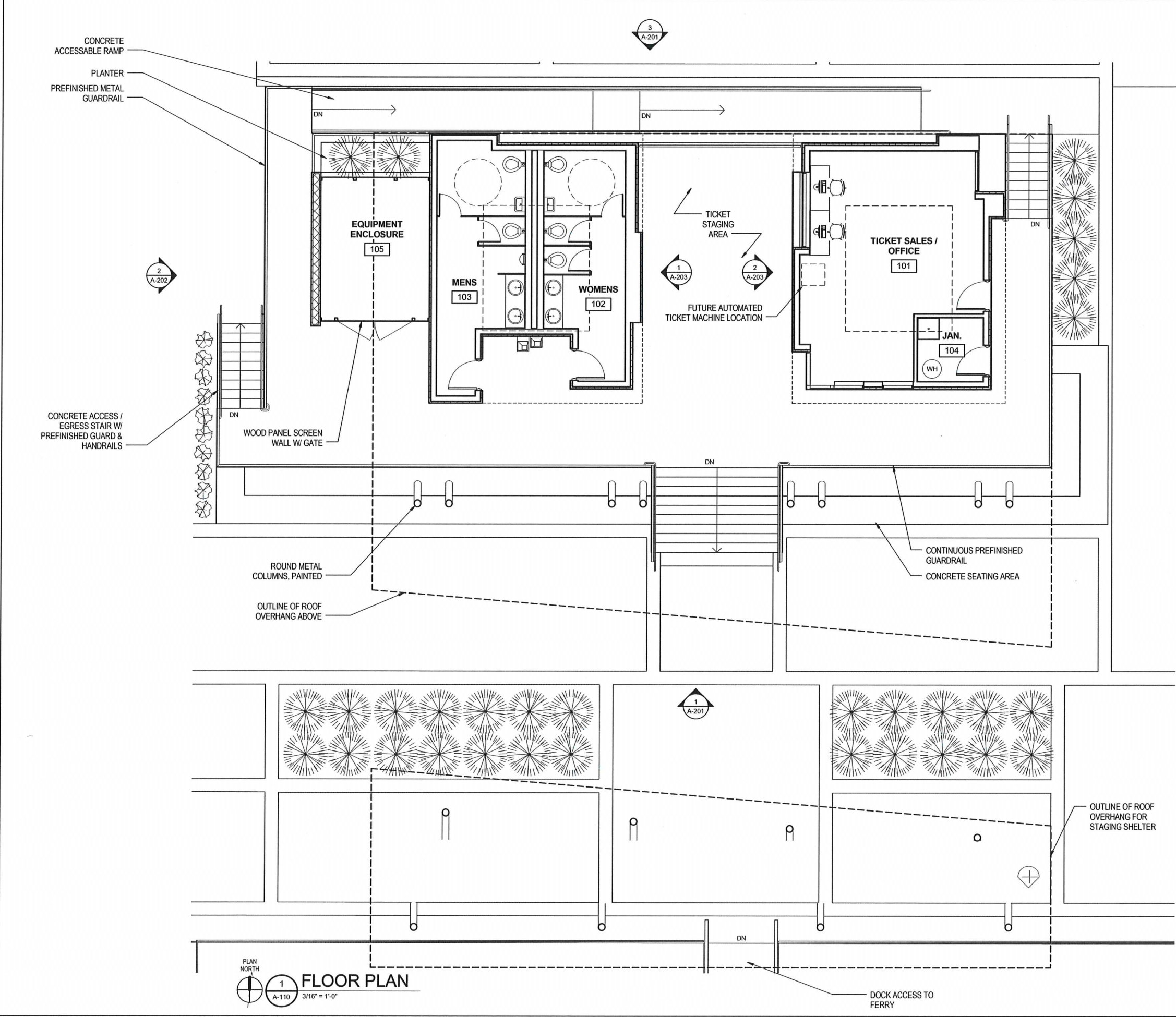

GRAPHIC LEGEND	
ROOM NAME	ROOM NAME / NUMBER DESIGNATION
101	ROOM NAME / NUMBER DESIGNATION
101	DOOR NUMBER
A	WINDOW TYPE
#	WALL TYPE
FEC	FIRE EXTINGUISHER CABINET (SEMI-RECESSED) AND FIRE EXTINGUISHER
FD	FLOOR DRAIN
KB	KNOX BOX, RECESSED
DS	PREFINISHED METAL DOWNSPOUT, CONNECT TO STORM DRAIN PIPING, SEE CIVIL DRAWINGS
S	SINK
AR	ACCESSIBILITY RADIUS
EQUIPMENT/FURNITURE, CID PACKAGE	EQUIPMENT/FURNITURE, CID PACKAGE
CJ	MASONRY CONTROL JOINT

CLIENT	PORT OF PENSACOLA
PROJECT	PENSACOLA FERRY LANDING
TITLE	FLOOR PLAN
DATE	---
REF. DATE	---
DESCRIPTION	

ATKINS
 CORPORATE OFFICE: 4030 W. BOY SCOUT BOULEVARD TAMPA, FLORIDA 33607
 LOCAL OFFICE: 1250 WOOD BRANCH PARK HOUSTON, TX 77059
 FBPR CERTIFICATE OF AUTHORIZATION NO. 24 TEL: 281.493.5100 FAX: 281.493.1047 www.atkinsglobal.com

JOB NO.: 100048866
 DRAWN: JGH
 DESIGN: JGH
 CHECKED: RCR
 APPROVED: JM
 SHEET NO.: A-110

30% CONSTRUCTION DRAWINGS NOT FOR CONSTRUCTION

NOT FOR CONSTRUCTION

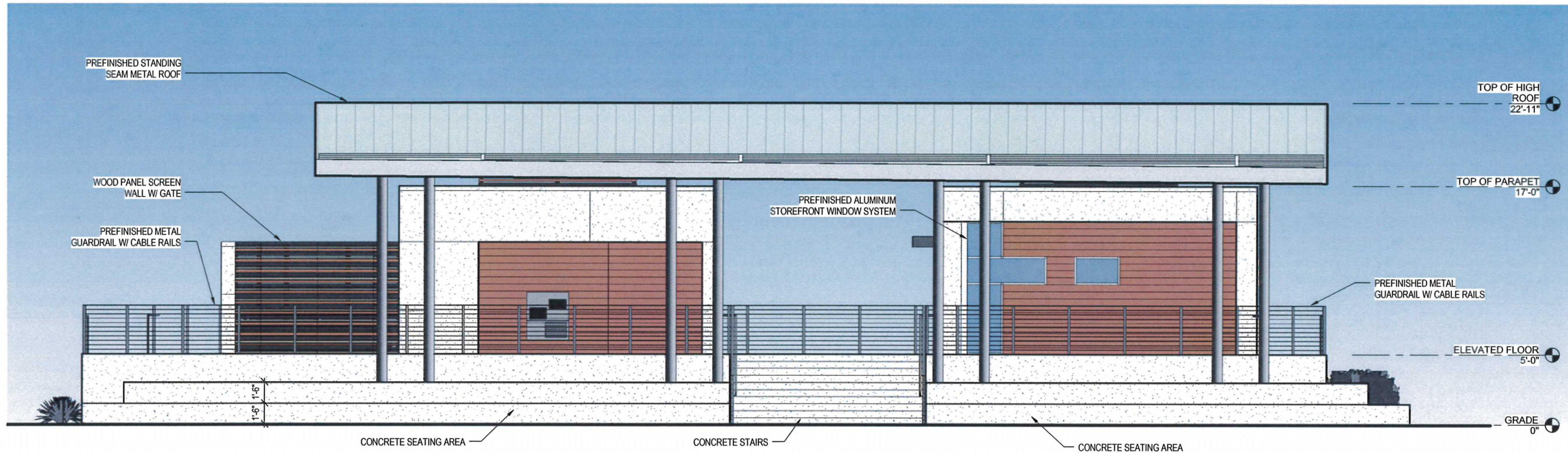

1 SOUTH ELEVATION
A-201 1/4" = 1'-0"

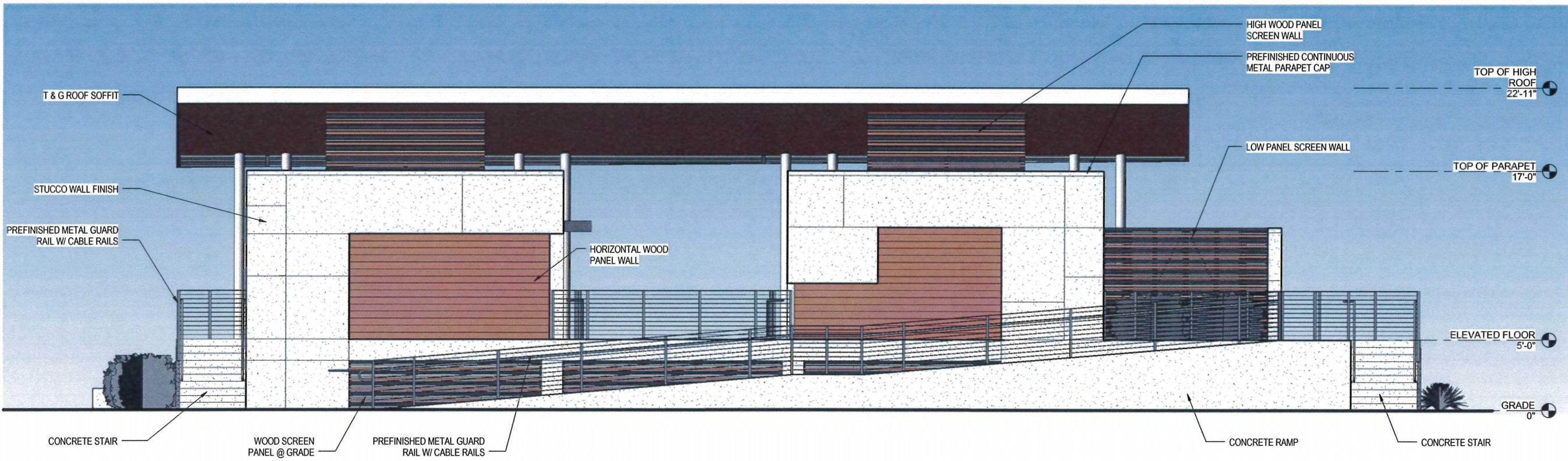

3 NORTH ELEVATION
A-201 1/4" = 1'-0"

NOT FOR CONSTRUCTION

REVISIONS		DATE	DESCRIPTION

 Bullock Tice Associates 909 East Cervantes Street Pensacola, FL 32501 www.bullocktice.com 850-434-5444		
<small>NOTICE: This document is the property of Bullock Tice Associates, Inc. It is not to be reproduced, stored in a retrieval system, or transmitted in any form or by any means, electronic, mechanical, photocopying, recording, or by any information storage and retrieval system, without the prior written consent of Bullock Tice Associates, Inc. The user of this document is authorized only for the specific project and purpose for which it was prepared. No other use, in whole or in part, is permitted. The user shall be responsible for obtaining all necessary permits and approvals for the use of this document. No warranty is made by Bullock Tice Associates, Inc. for the accuracy or completeness of the information contained herein. The user shall be responsible for verifying the accuracy and completeness of the information contained herein.</small>		
CLIENT PORT OF PENSACOLA	PROJECT PENSACOLA FERRY LANDING	TITLE EXTERIOR ELEVATIONS
ATKINS <small>CORPORATE OFFICE: 400 W. 80th AVENUE BOULLEVARD TAMPA, FLORIDA 33607 PERM. CERTIFICATE OF AUTHORIZATION NO.24 www.atkinsglobal.com</small> <small>LOCAL OFFICE: 1200 WOODBRANCH PARK HOUSTON, TX 77079 TEL: 281-463-6100 FAX: 281-463-1047</small>		
JOB NO.:	100048866	
DRAWN:	JGH	
DESIGN:	JGH	
CHECKED:	RCR	
APPROVED:	JM	
SHEET NO.:	A-201	
30% CONSTRUCTION DRAWINGS NOT FOR CONSTRUCTION		

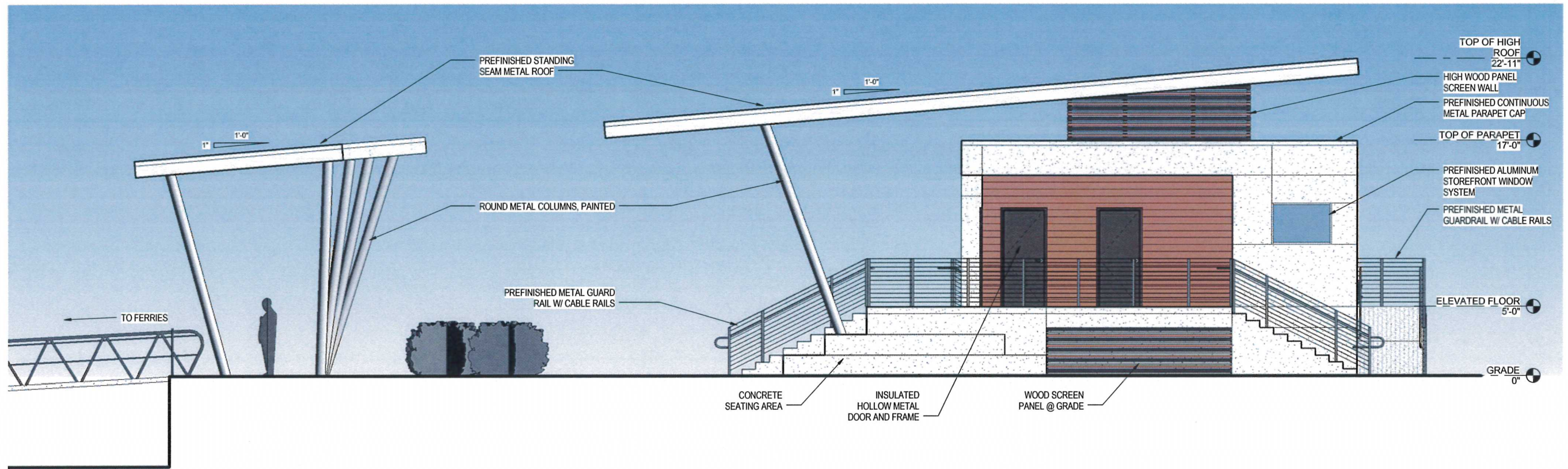

1 EAST ELEVATION
A-202 1/4" = 1'-0"

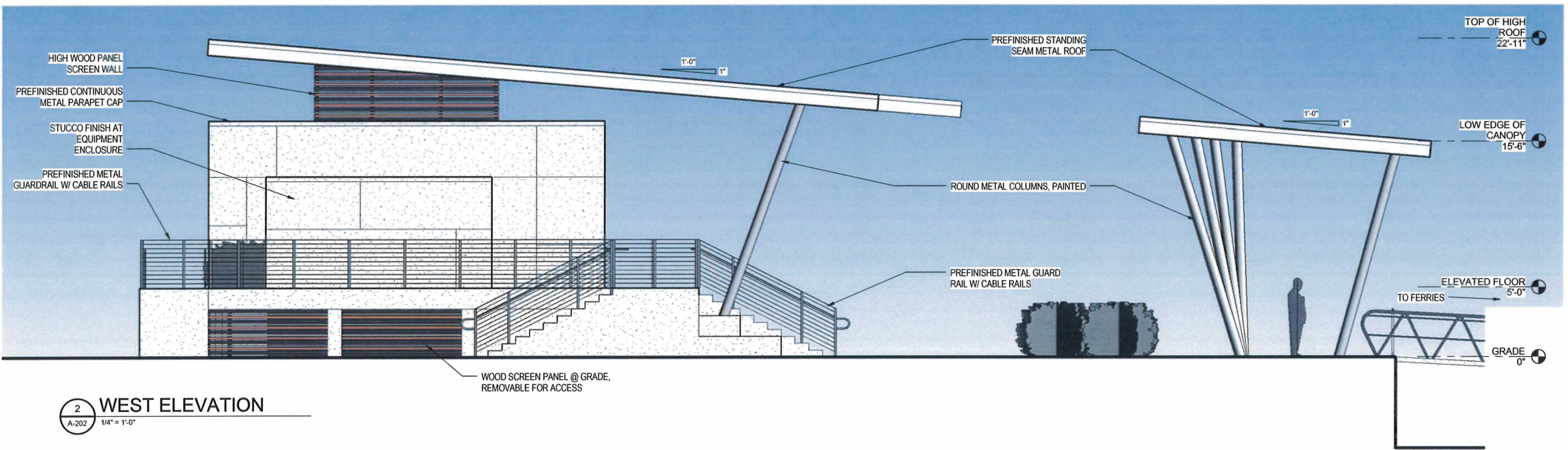

2 WEST ELEVATION
A-202 1/4" = 1'-0"

NOT FOR CONSTRUCTION

DATE	REF. DATE	DESCRIPTION
03/24/17		



Bullock Tice Associates
909 East Cervantes Street
Pensacola, FL 32501
www.bullocktice.com
850-434-5444

NOTICE: This document is the property of Bullock Tice Associates, Inc. It is to be used only for the project and site specifically identified herein. It is not to be reproduced, stored in a retrieval system, or transmitted in any form or by any means, electronic, mechanical, photocopying, recording, or by any information storage and retrieval system, without the prior written permission of Bullock Tice Associates, Inc. The user of this document shall be deemed to have accepted the terms and conditions of this notice.

CLIENT	PORT OF PENSACOLA
PROJECT	PENSACOLA FERRY LANDING
TITLE	EXTERIOR ELEVATIONS



CORPORATE OFFICE: 400 W. BOY SCOUT BOULEVARD, TAMPA, FLORIDA 33607
LOCAL OFFICE: 1250 WOOD BRANCH PARK, HOUSTON, TX 77079
FERRIS CERTIFICATE OF AUTHORIZATION NO. 24
TEL: 281.483.5100
FAX: 281.483.1907
www.atkinsglobal.com

JOB NO.:	100048866
DRAWN:	JGH
DESIGN:	JGH
CHECKED:	RCR
APPROVED:	JM
SHEET NO.:	A-202

30% CONSTRUCTION DRAWINGS NOT FOR CONSTRUCTION

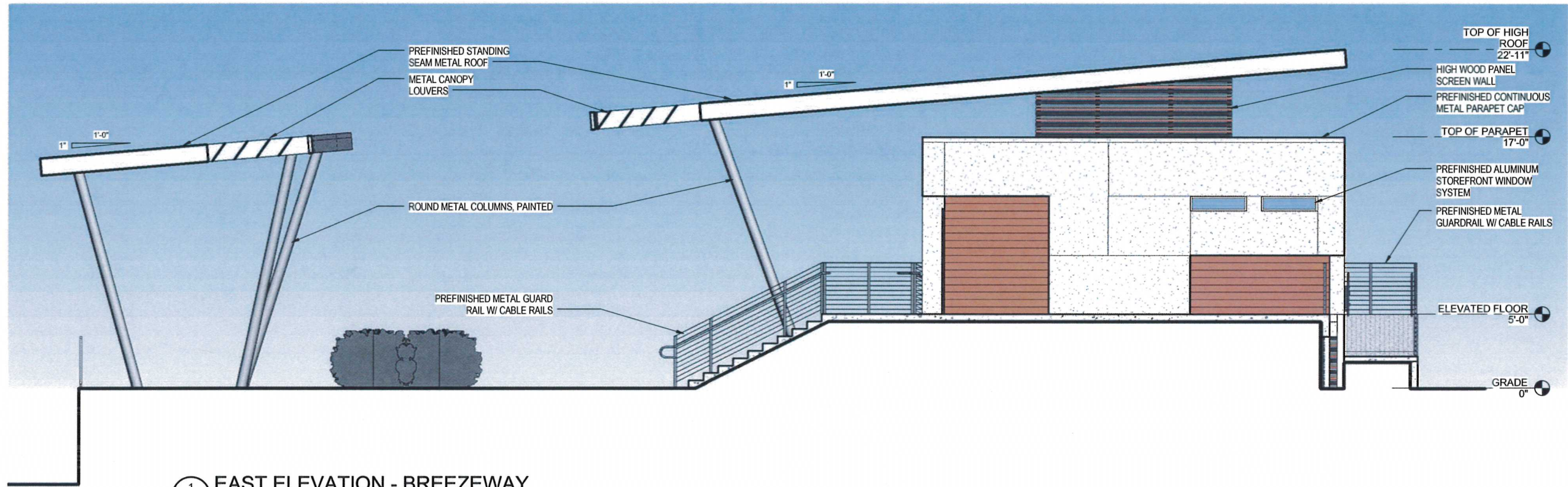

1 EAST ELEVATION - BREEZEWAY
A-203 1/4" = 1'-0"

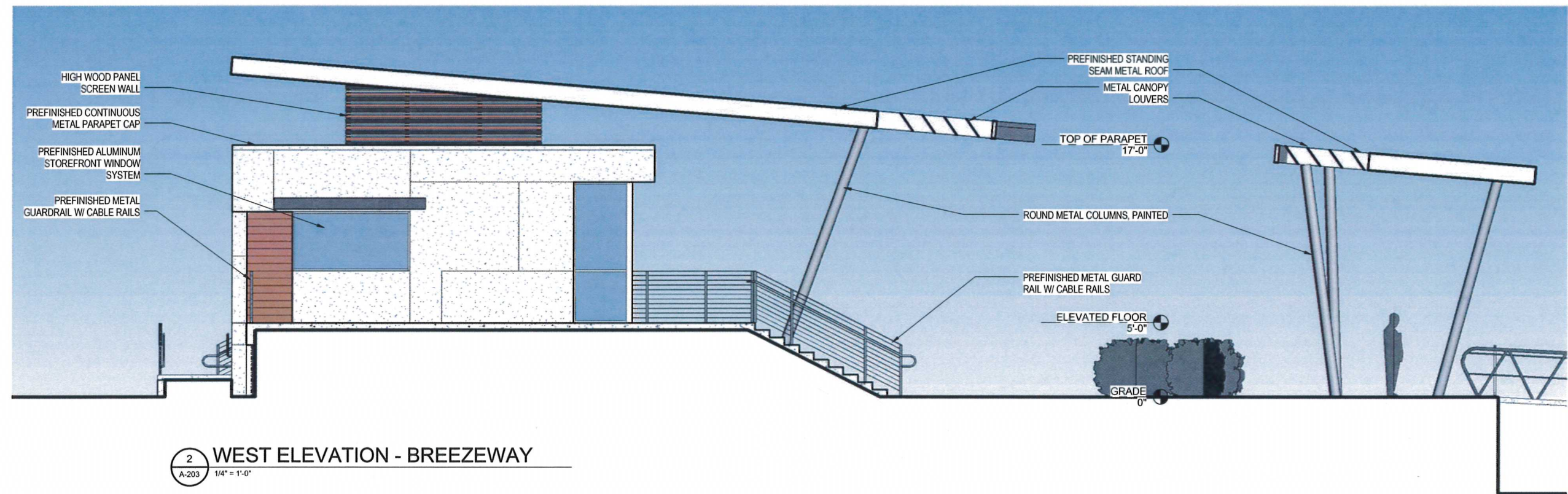

2 WEST ELEVATION - BREEZEWAY
A-203 1/4" = 1'-0"

DATE	DESCRIPTION
08/25/16	

BITA
...optimizing design value

Bullock Tice Associates
909 East Cervantes Street
Pensacola, FL 32501
www.bullocktice.com
850-434-5444

NOTICE: This information is the property of Atkins and is intended for the use of the recipient only. It is not to be distributed, copied, or otherwise used without the written consent of Atkins. The recipient shall be responsible for obtaining all necessary permits and approvals. Atkins does not warrant the accuracy or completeness of the information provided herein. Atkins shall not be held liable for any errors or omissions in this document. This document is the property of Atkins and shall remain the property of Atkins. All rights reserved. © 2016 Atkins. All other trademarks are the property of their respective owners.

CLIENT	PORT OF PENSACOLA
PROJECT	PENSACOLA FERRY LANDING
TITLE	EXTERIOR ELEVATIONS

ATKINS

CORPORATE OFFICE: 600 W. BOY SCOUT BOULEVARD TAMPA, FLORIDA 33607
LOCAL OFFICE: 1205 WOOD BRANCH PARK HOUSTON, TX 77059
FERRIS CERTIFICATE OF AUTHORIZATION NO. 24 TEL: 281-493-1900 FAX: 281-493-1047
www.atkinsglobal.com

JOB NO.:	100048866
DRAWN:	JGH
DESIGN:	JGH
CHECKED:	RCR
APPROVED:	JM
SHEET NO.:	A-203

30% CONSTRUCTION DRAWINGS NOT FOR CONSTRUCTION

NOT FOR CONSTRUCTION

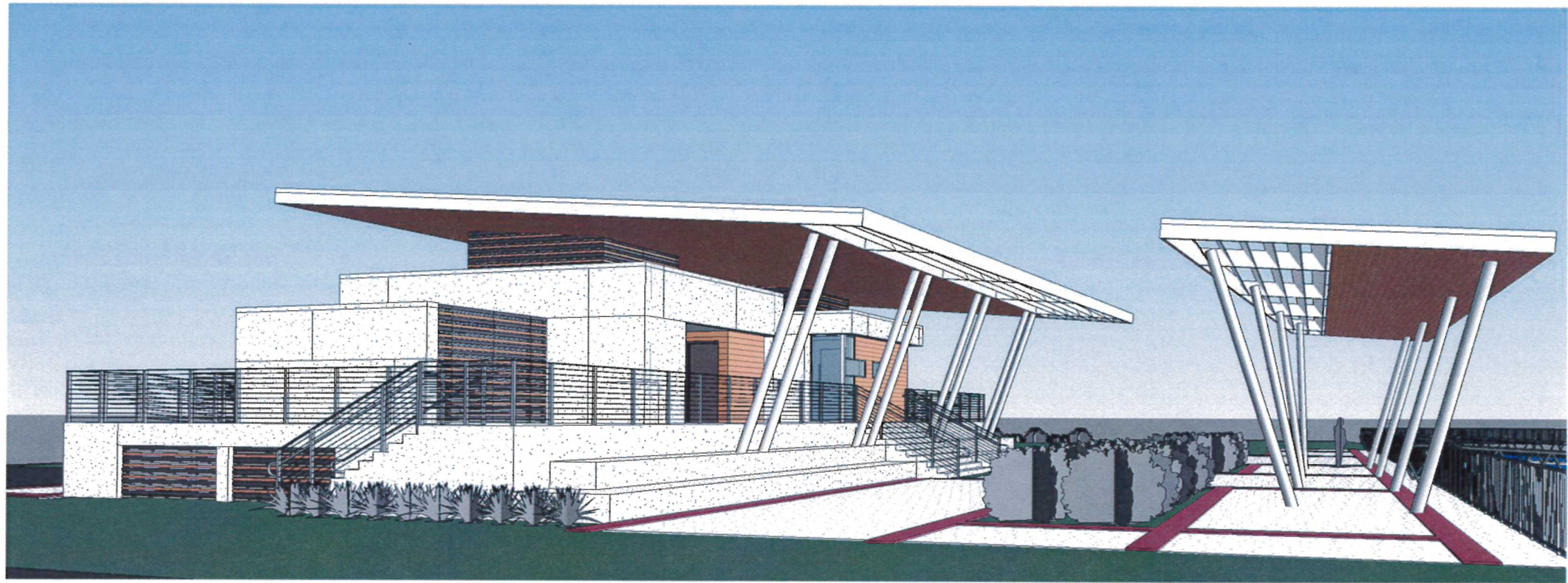

1 VIEW FROM SW
A-301



2 VIEW FROM NW
A-301

REF. DATE	DESCRIPTION

BT
optimizing design value
Bullock Tice Associates
909 East Cervantes Street
Pensacola, FL 32501
www.bullocktice.com
850-434-5444

NOTICE: This advertisement is the property of Bullock Tice Associates and is loaned to the recipient for their use only. It is not to be reproduced, stored in a retrieval system, or transmitted in any form or by any means, electronic, mechanical, photocopying, recording, or by any information storage and retrieval system, without the prior written permission of Bullock Tice Associates. The recipient agrees to indemnify and hold Bullock Tice Associates harmless from and against all claims, damages, and expenses, including reasonable attorneys' fees, arising from the use or misuse of this advertisement. The recipient also agrees to pay all costs of reproduction and distribution of this advertisement. This document is intended to provide information only and does not constitute an offer of any financial product or service. No representation is made by Bullock Tice Associates as to the accuracy, completeness, or timeliness of the information contained herein. The recipient should consult with their attorney for more information regarding this advertisement.

CLIENT
PORT OF PENSACOLA

PROJECT
PENSACOLA FERRY LANDING

TITLE
3D VIEWS

ATKINS
CORPORATE OFFICE: 400 W. BOY SCOUT BOULEVARD TAMPA, FLORIDA 33607
PERMITS CERTIFICATE OF AUTHORIZATION NO. 24
LOCAL OFFICE: 1500 FLOOD BRANCH PARK HOUSTON, TX 77079
TEL: 281.493.1100 FAX: 281.493.1547
www.atkinsglobal.com

JOB NO.: 100048866
DRAWN: JGH
DESIGN: JGH
CHECKED: RCR
APPROVED: JM
SHEET NO. A-301

30% CONSTRUCTION DRAWINGS NOT FOR CONSTRUCTION

NOT FOR CONSTRUCTION