



Chris Jones - Escambia County Property Appraiser

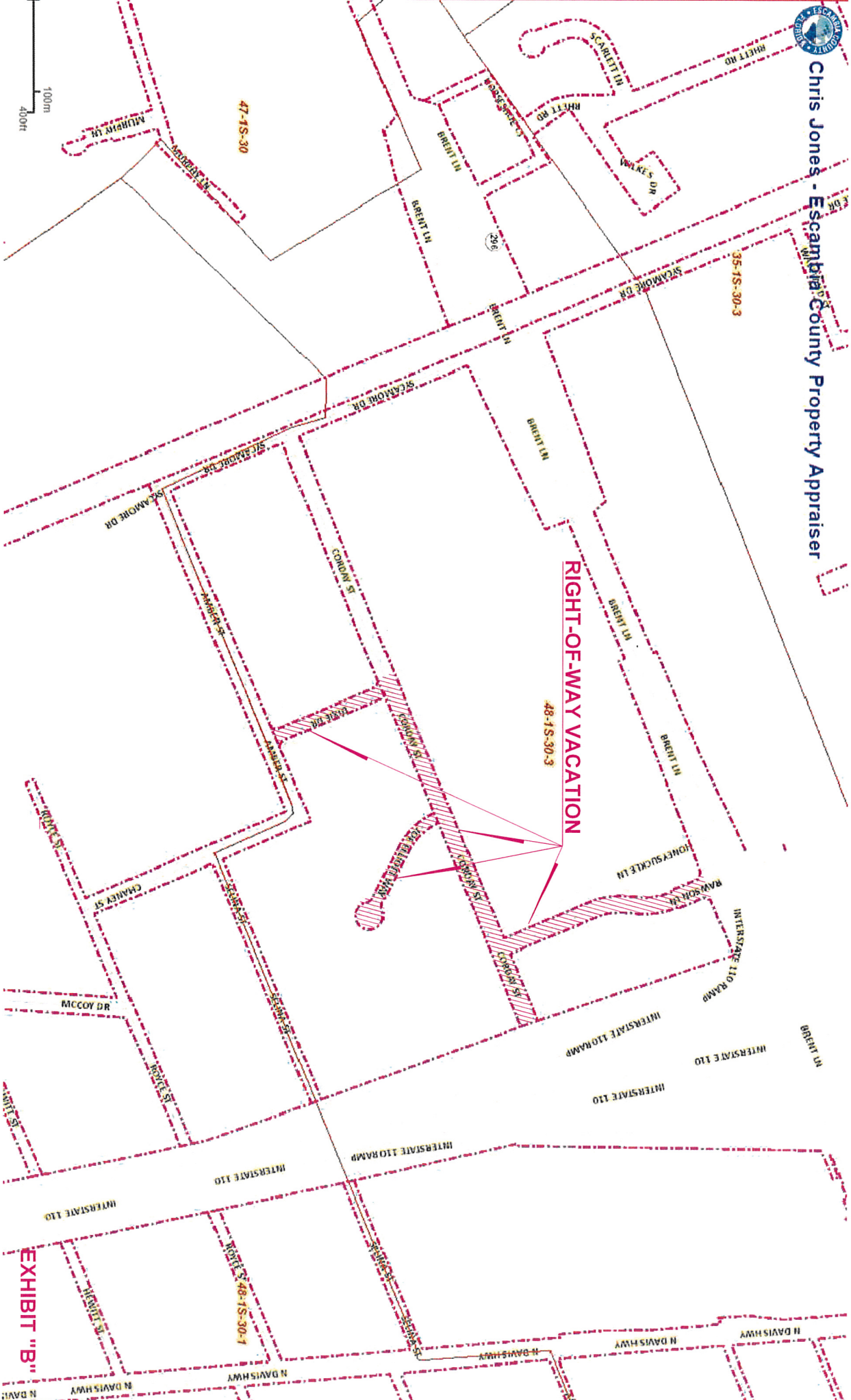
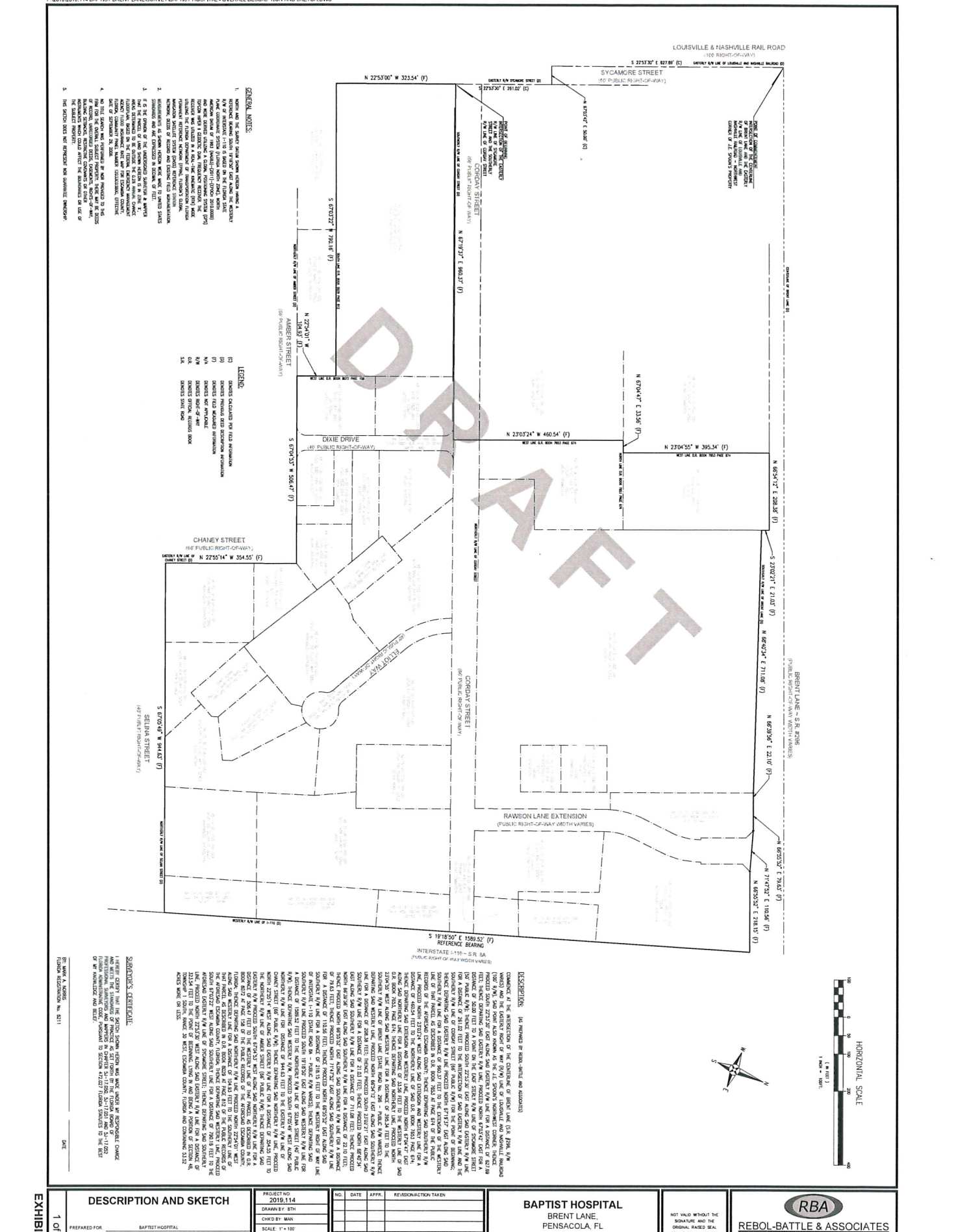

EXHIBIT "B"

- GENERAL NOTES:**
1. REFERENCE SHOWN STATION NUMBER TO THE EAST END OF THE SECTION 45, TOWNSHIP 17 SOUTH, RANGE 30 WEST, COUNTY OF ESCAMBA, FLORIDA.
  2. THIS SURVEY IS BASED ON THE 1983 STATE PLAT OF BAPTIST BRENT LANE, PENSACOLA, FLORIDA, AND THE 2016 SURVEY OF THE SOUTH 45 SECTION OF SECTION 45, TOWNSHIP 17 SOUTH, RANGE 30 WEST, COUNTY OF ESCAMBA, FLORIDA.
  3. THIS SURVEY IS BASED ON THE 1983 STATE PLAT OF BAPTIST BRENT LANE, PENSACOLA, FLORIDA, AND THE 2016 SURVEY OF THE SOUTH 45 SECTION OF SECTION 45, TOWNSHIP 17 SOUTH, RANGE 30 WEST, COUNTY OF ESCAMBA, FLORIDA.
  4. THIS SURVEY IS BASED ON THE 1983 STATE PLAT OF BAPTIST BRENT LANE, PENSACOLA, FLORIDA, AND THE 2016 SURVEY OF THE SOUTH 45 SECTION OF SECTION 45, TOWNSHIP 17 SOUTH, RANGE 30 WEST, COUNTY OF ESCAMBA, FLORIDA.
  5. THIS SURVEY IS BASED ON THE 1983 STATE PLAT OF BAPTIST BRENT LANE, PENSACOLA, FLORIDA, AND THE 2016 SURVEY OF THE SOUTH 45 SECTION OF SECTION 45, TOWNSHIP 17 SOUTH, RANGE 30 WEST, COUNTY OF ESCAMBA, FLORIDA.

- LEGEND:**
- (S) EXISTING CALCULATED FROM FIELD MEASUREMENTS
- (M) EXISTING CALCULATED FROM FIELD MEASUREMENTS
- (D) EXISTING CALCULATED FROM FIELD MEASUREMENTS
- (W) EXISTING CALCULATED FROM FIELD MEASUREMENTS
- (O) EXISTING CALCULATED FROM FIELD MEASUREMENTS
- (L) EXISTING CALCULATED FROM FIELD MEASUREMENTS
- (P) EXISTING CALCULATED FROM FIELD MEASUREMENTS
- (S&L) EXISTING CALCULATED FROM FIELD MEASUREMENTS



**DESCRIPTION:** (As defined by the Ordinance, and subject to the provisions of the Ordinance, of the County of Escambia and State of Florida.)

COMMENCE AT THE INTERSECTION OF THE CENTER LINE OF THE PUBLIC RIGHT-OF-WAY OF SYPHAGN DRIVE (AS SHOWN ON THE PLAT OF SYPHAGN DRIVE, PENSACOLA, FLORIDA, 1983), (S);

THENCE NORTH 89°55'52\"/>

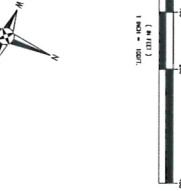

**SECTION 45, TOWNSHIP 17 SOUTH, RANGE 30 WEST, COUNTY OF ESCAMBA, FLORIDA.**

SECTION 45, TOWNSHIP 17 SOUTH, RANGE 30 WEST, COUNTY OF ESCAMBA, FLORIDA.

SECTION 45, TOWNSHIP 17 SOUTH, RANGE 30 WEST, COUNTY OF ESCAMBA, FLORIDA.

**SURVEYOR'S CERTIFICATE:**

I, THE SURVEYOR, HAVE BEEN DULY SWORN AND I CERTIFY THAT THE FOREGOING IS A TRUE AND ACCURATE REPRESENTATION OF THE SURVEY AS SHOWN ON THE PLAT OF SYPHAGN DRIVE, PENSACOLA, FLORIDA, 1983, AND THE 2016 SURVEY OF THE SOUTH 45 SECTION OF SECTION 45, TOWNSHIP 17 SOUTH, RANGE 30 WEST, COUNTY OF ESCAMBA, FLORIDA.

DATE: 11/14/2016

**REVISIONS:**

NO.	DATE	APPR.	REVISION/NOTATION TAKEN
1	11/14/2016		INITIAL SURVEY

**DESCRIPTION AND SKETCH**

PREPARED FOR: BAPTIST HOSPITAL

REQUESTED BY: MR. JOHN PORTER

DATE: 11/14/2016

**BAPTIST HOSPITAL**  
BRENT LANE,  
PENSACOLA, FL

A PORTION OF  
SECTION 45  
TOWNSHIP 17 SOUTH, RANGE 30 WEST  
COUNTY OF ESCAMBA, STATE OF FLORIDA

NOT VALID WITHOUT THE SIGNATURE AND THE SEAL OF A FLORIDA LICENSED SURVEYOR AND MAPPER

**RBA**  
**REBOL-BATTLE & ASSOCIATES**  
Civil Engineers and Surveyors

2351 N. North Avenue, Suite 300  
Pensacola, Florida 32502  
Telephone 850.438.5400 Fax 850.438.0448  
88 0005897 - 18 7814

1 OF 1

**EXHIBIT "A"**

This drawing is the property of Rebol-Battle & Associates, and may not be reproduced without written permission.