

711 N Hayne St, PPD Maintenance Building Area

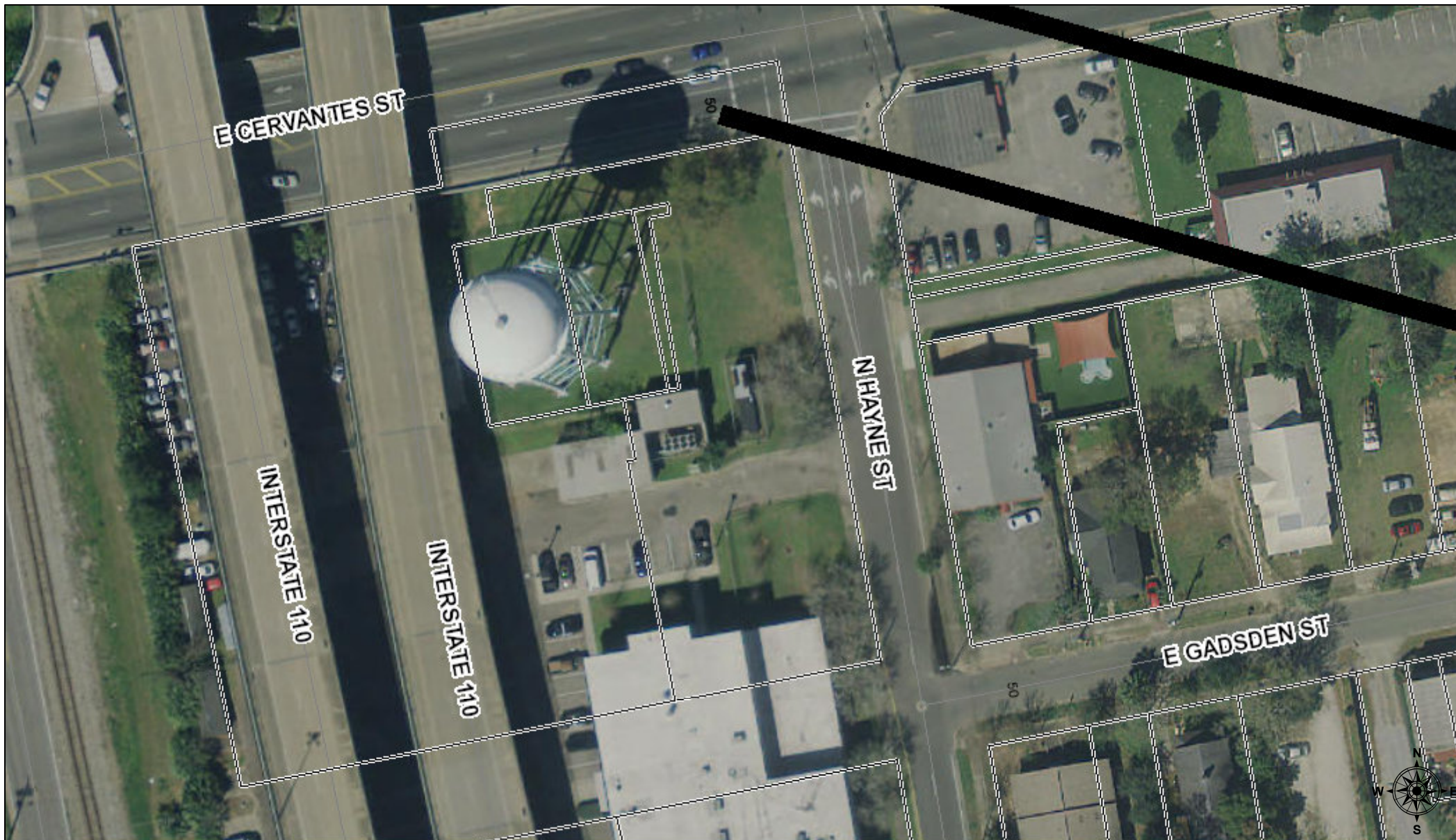

October 9, 2020

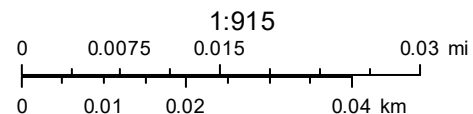

Sources: Esri, HERE, Garmin, USGS, Intermap, INCREMENT P, NRCan, Esri Japan, METI, Esri China (Hong Kong), Esri Korea, Esri (Thailand), NGCC, (c) OpenStreetMap contributors, and the GIS User Community



Chris Jones Escambia County Property Appraiser

- Real Estate Search
- Tangible Property Search
- Sale List

[Back](#)

← Navigate Mode Account Reference →

Printer Friendly Version

| <p>General Information</p> <p>Reference: 000S009020012140 Account: 134412000 Owners: PENSACOLA CITY OF Mail: PO BOX 12910 PENSACOLA, FL 32521 Situs: 711 N HAYNE ST 32501 Use Code: MUNICIPAL OWNED 🔍 Taxing Authority: PENSACOLA CITY LIMITS Tax Inquiry: Open Tax Inquiry Window Tax Inquiry link courtesy of Scott Lunsford Escambia County Tax Collector</p> | <p>Assessments</p> <table border="1"> <thead> <tr> <th>Year</th> <th>Land</th> <th>Imprv</th> <th>Total</th> <th>Cap Val</th> </tr> </thead> <tbody> <tr> <td>2020</td> <td>\$171,246</td> <td>\$1,430,675</td> <td>\$1,601,921</td> <td>\$1,601,921</td> </tr> <tr> <td>2019</td> <td>\$171,246</td> <td>\$1,380,621</td> <td>\$1,551,867</td> <td>\$1,551,867</td> </tr> <tr> <td>2018</td> <td>\$171,246</td> <td>\$1,292,109</td> <td>\$1,463,355</td> <td>\$1,463,355</td> </tr> </tbody> </table> <p style="text-align: center;">Disclaimer</p> <p style="text-align: center;">Market Value Breakdown Letter</p> <p style="text-align: center;">Tax Estimator</p> <p style="text-align: center;">File for New Homestead Exemption Online</p> <p style="text-align: center;">Report Storm Damage</p> | Year | Land | Imprv | Total | Cap Val | 2020 | \$171,246 | \$1,430,675 | \$1,601,921 | \$1,601,921 | 2019 | \$171,246 | \$1,380,621 | \$1,551,867 | \$1,551,867 | 2018 | \$171,246 | \$1,292,109 | \$1,463,355 | \$1,463,355 |
|---|--|-------------|-------------|-------------|-------|---------|------|-----------|-------------|-------------|-------------|------|-----------|-------------|-------------|-------------|------|-----------|-------------|-------------|-------------|
| Year | Land | Imprv | Total | Cap Val | | | | | | | | | | | | | | | | | |
| 2020 | \$171,246 | \$1,430,675 | \$1,601,921 | \$1,601,921 | | | | | | | | | | | | | | | | | |
| 2019 | \$171,246 | \$1,380,621 | \$1,551,867 | \$1,551,867 | | | | | | | | | | | | | | | | | |
| 2018 | \$171,246 | \$1,292,109 | \$1,463,355 | \$1,463,355 | | | | | | | | | | | | | | | | | |

| <p>Sales Data</p> <table border="1"> <thead> <tr> <th>Sale Date</th> <th>Book</th> <th>Page</th> <th>Value</th> <th>Type</th> <th>Official Records (New Window)</th> </tr> </thead> <tbody> <tr> <td>None</td> <td></td> <td></td> <td></td> <td></td> <td></td> </tr> </tbody> </table> <p>Official Records Inquiry courtesy of Pam Childers Escambia County Clerk of the Circuit Court and Comptroller</p> | Sale Date | Book | Page | Value | Type | Official Records (New Window) | None | | | | | | <p>2020 Certified Roll Exemptions MUNICIPAL OWNED</p> <p>Legal Description 🔍 BEG AT SE COR SD BLK 140 N 8 DEG 13 MIN 34 SEC W 263 34/100 FT S 80 DEG 41 MIN 54 SEC W 134 53/100 FT S 80 DEG...</p> <p>Extra Features ASPHALT PAVEMENT FRAME BUILDING MOBILE HOME</p> |
|--|-----------|------|-------|-------|-------------------------------|-------------------------------|------|--|--|--|--|--|--|
| Sale Date | Book | Page | Value | Type | Official Records (New Window) | | | | | | | | |
| None | | | | | | | | | | | | | |

Parcel Information

Section Map Id:
[CA077](#)

Approx. Acreage:
0.5952

Zoned: 🔍
IC

Evacuation & Flood Information
[Open Report](#)

[View Florida Department of Environmental Protection\(DEP\) Data](#)

Launch Interactive Map

| | |
|---|--|
| Buildings | |
| Address: 711 N HAYNE ST, Year Built: 1986, Effective Year: 1986, PA Building ID#: 19983 | |
| Structural Elements | |
| DECOR/MILLWORK-AVERAGE | |
| DWELLING UNITS-0 | |
| EXTERIOR WALL-BRICK-COMMON | |
| FLOOR COVER-CARPET | |

