



**Architectural Review Board Application
Full Board Review**

Application Date: 05/27/2021

Project Address: 200 S Alcaniz Street

Applicant: William Brantley, SMP Architecture

Applicant's Address: 205 E Intendencia Street Pensacola, FL

Email: william@smp-arch.com Phone: 850-982-9042

Property Owner: Juan's Flying Burrito

District: **PHD** **NHPD** **OEHPD** **PHBD** **GCD**
(If different from Applicant)

Application is hereby made for the project as described herein:

- Residential Homestead – \$50.00 hearing fee
- Commercial/Other Residential – \$250.00 hearing fee

** An application shall be scheduled to be heard once all required materials have been submitted and it is deemed complete by the Secretary to the Board. You will need to include fourteen (14) copies of the required information. Please see pages 3 – 4 of this application for further instruction and information.*

Project specifics/description:

The project proposes painting a sign on the Alcaniz facade of the building. We referenced historic photos, and designed the sign to be similar to the signage on the original building.

We are also proposing one non-illuminated nameplate designating the name of the occupant of the property. The name plate will be painted onto the brick facade at eye level, and will be less than 3 SF.

I, the undersigned applicant, understand that payment of these fees does not entitle me to approval and that no refund of these fees will be made. I have reviewed the applicable zoning requirements and understand that I must be present on the date of the Architectural Review Board meeting.

William Brantley

05/27/2021

Applicant Signature

Date





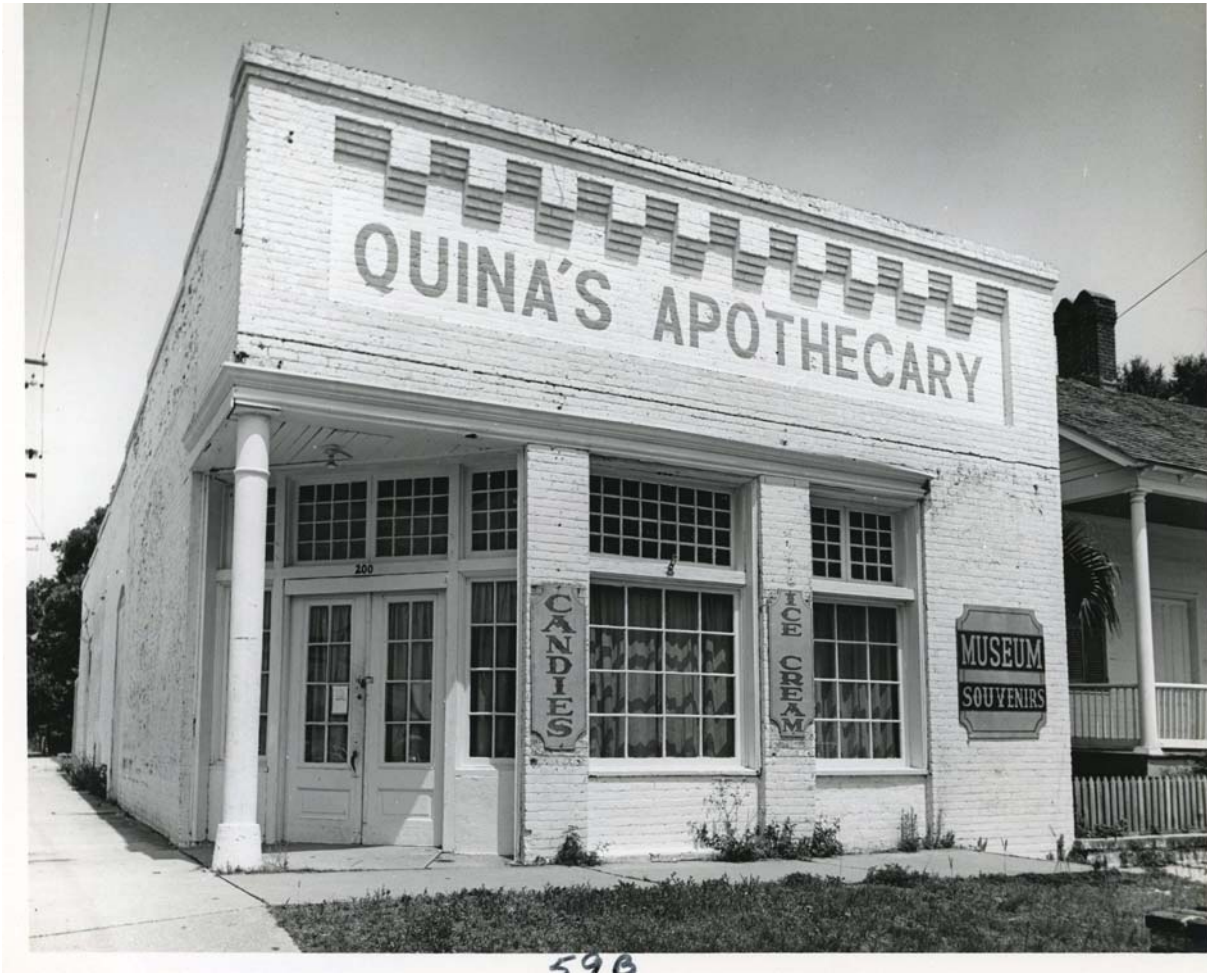



SOUTH ALCANIZ STREET EXISTING PHOTO



SOUTH ALCANIZ STREET ELEVATION 1/4" = 1' - 0"

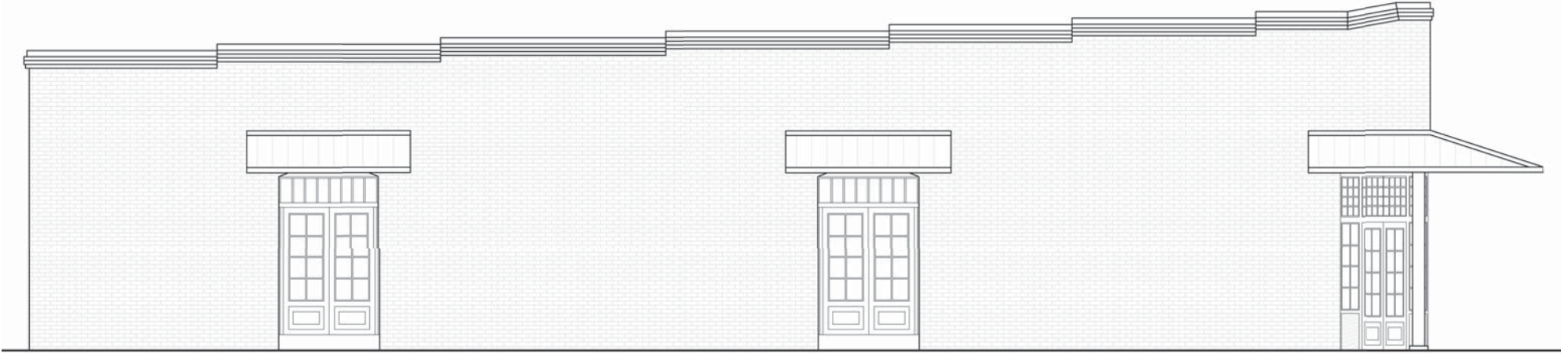

EAST INTENDENCIA STREET ELEVATION 3/16" = 1' - 0"



EAST INTENDENCIA STREET EXISTING PHOTO

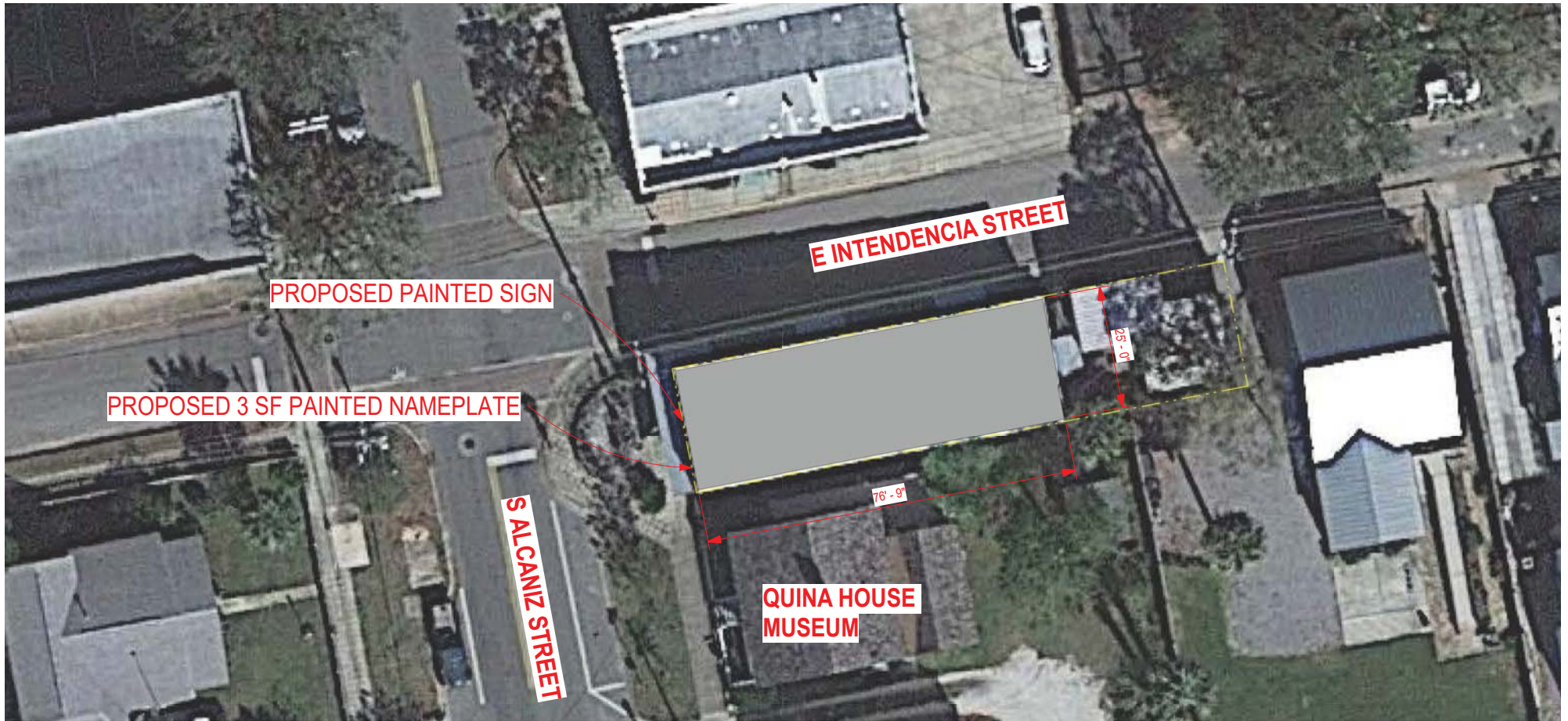

① Site Plan
1" = 20'-0"





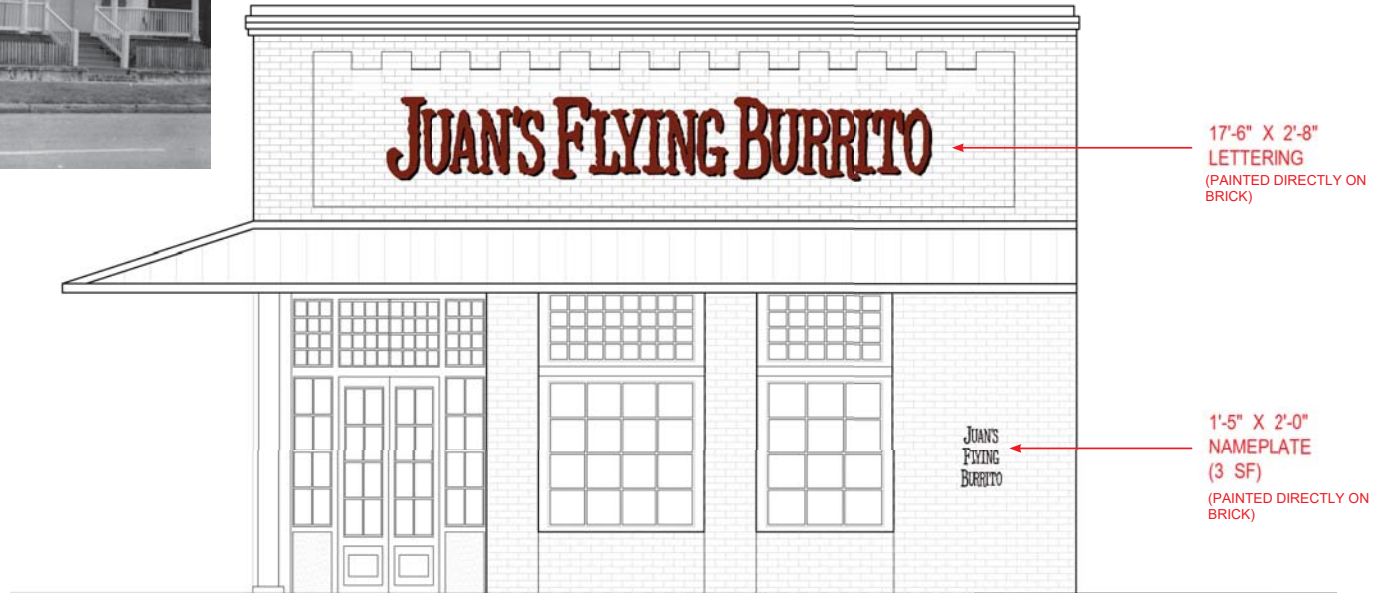
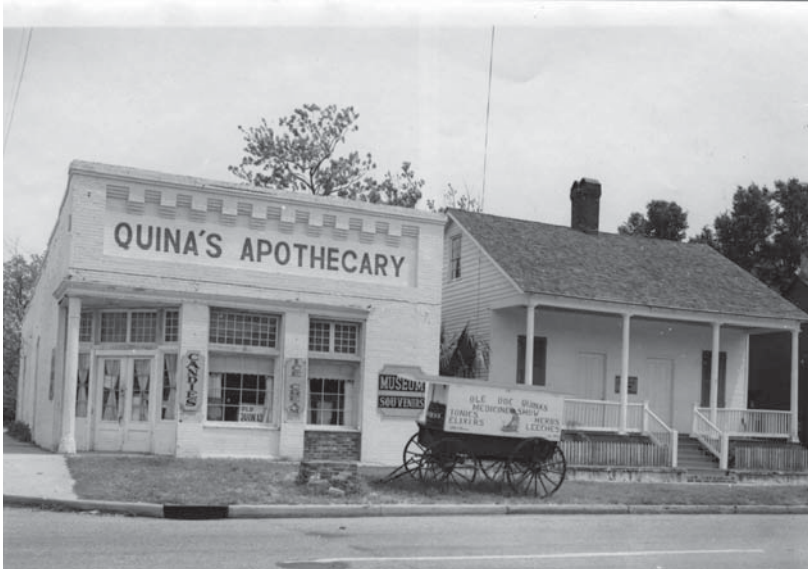



SHERWIN-WILLIAMS - FIRE WEED SW 6328
S. ALCANIZ SIGN LETTERS

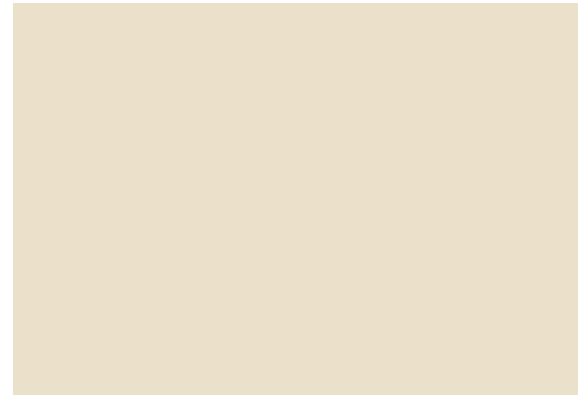

SHERWIN-WILLIAMS HISTORIC COLLECTION - CLASSICAL WHITE
SW 2829
EXISTING BUILDING COLOR



SHERWIN-WILLIAMS HISTORIC COLLECTION - TRICORN BLACK
SW 6258
S. ALCANIZ NAMEPLATE AND SIGN LETTER'S SHADOW

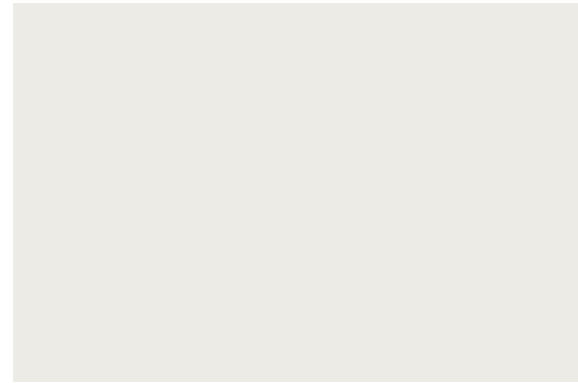

SHERWIN-WILLIAMS - PURE WHITE SW 7005
S. ALCANIZ SIGN BACKGROUND