

Reference: 000S009080002156

Account: [153585000](#)
Section Map: [CA119](#)

Situs: 500 BLK S L ST
Complex: MAXENT TRACT PDB 14 P 365
Owner: AMERICAN CREOSOTE WORKS FLORIDA INC
Mailing Address:
615 BAYSHORE DR # 904
PENSACOLA, FL 32507
Last Sale: 5/1981, \$100
Property Use: WASTE LAND
Approx. Acreage: 0.4100 ac

A

Reference: 000S009080001163

Account: [153628000](#)
Section Map: [CA119](#)

Situs: 600 BLK S L ST
Complex: MAXENT TRACT PDB 14 P 365
Owner: PENSACOLA CREOSOTING CO
Mailing Address:
310 E GOVERNMENT ST
PENSACOLA, FL 32501
Last Sale: n/a
Property Use: WASTE LAND
Approx. Acreage: 2.5500 ac

B

No Reference or Acct no.
Owner: Alabama & Gulf Coast Railway LLC

F



open Appraiser

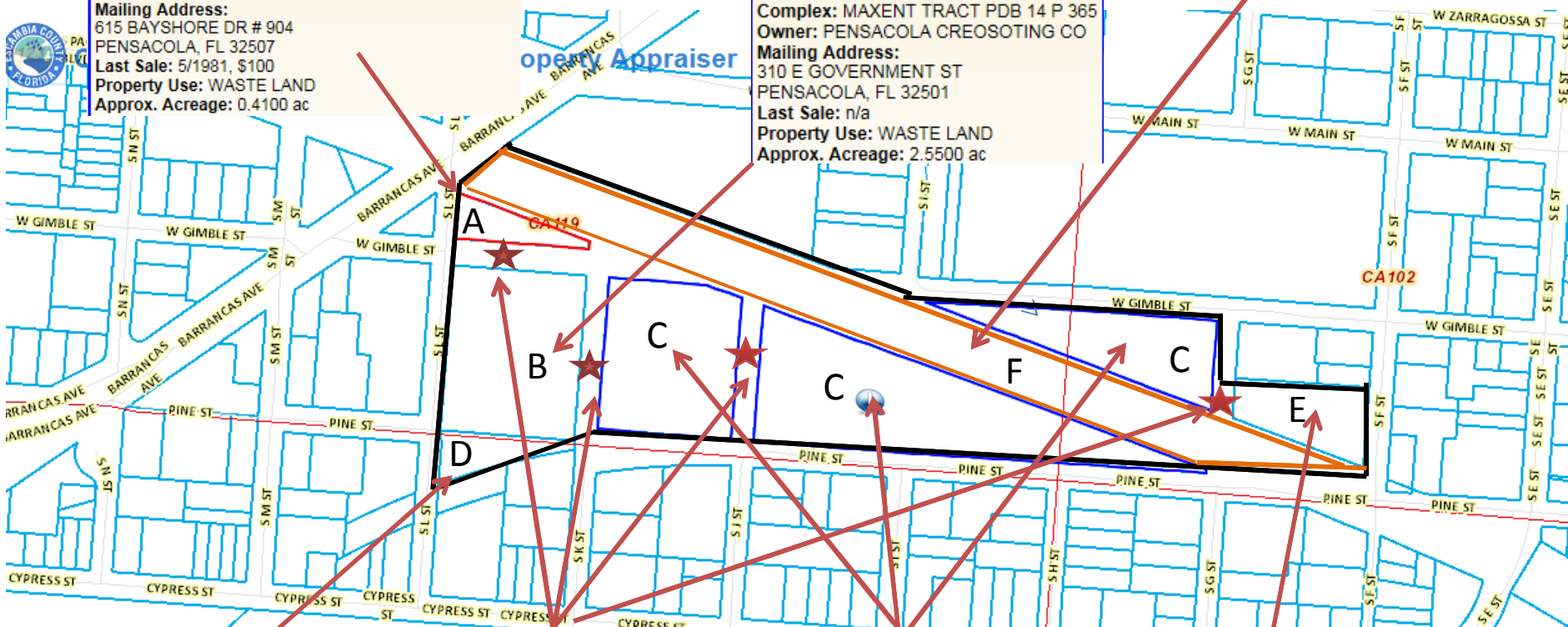

Reference: 000S009080001183

Account: [153747000](#)
Section Map: [CA120](#)

Situs: 700 BLK S L ST
Complex: MAXENT TRACT PDB 14 P 365
Owner: BARKSDALE JOHN D
Mailing Address:
512 PALOMAR DR
PENSACOLA, FL 32507
Last Sale: 4/1982, \$100
Property Use: WASTE LAND
Approx. Acreage: 0.4500 ac

D

NOT SEARCHED:
Portions of W
Gimble, K, J & G
Streets

Reference: 000S009080001164

Account: [153629000](#)
Section Map: [CA119](#)

Situs: 700 BLK S I ST
Complex: MAXENT TRACT PDB 14 P 365
Owner: RALLS LAW FIRM LLC
Mailing Address:
641 BAYOU BLVD
PENSACOLA, FL 32503
Last Sale: 2/9/2017, \$8,400
Property Use: WASTE LAND
Approx. Acreage: 7.5300 ac

C

Reference: 000S009080011168

Account: [153633000](#)
Section Map: [CA102](#)

Situs: S G ST
Complex: MAXENT TRACT PDB 14 P 365
Owner: AMERICAN CREOSOTE WORKS FLORIDA INC
Mailing Address:
615 BAYSHORE DR # 904
PENSACOLA, FL 32507
Last Sale: 5/1981, \$100
Property Use: WASTE LAND
Approx. Acreage: 0.9200 ac

E