

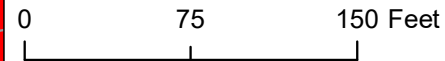

1301 N Palafox St  
 PR-1AAA  
 RESIDENTIAL/NEIGHBORHOOD COMMERCIAL  
 COMMERCIAL  
 PC-1

# Current Zoning

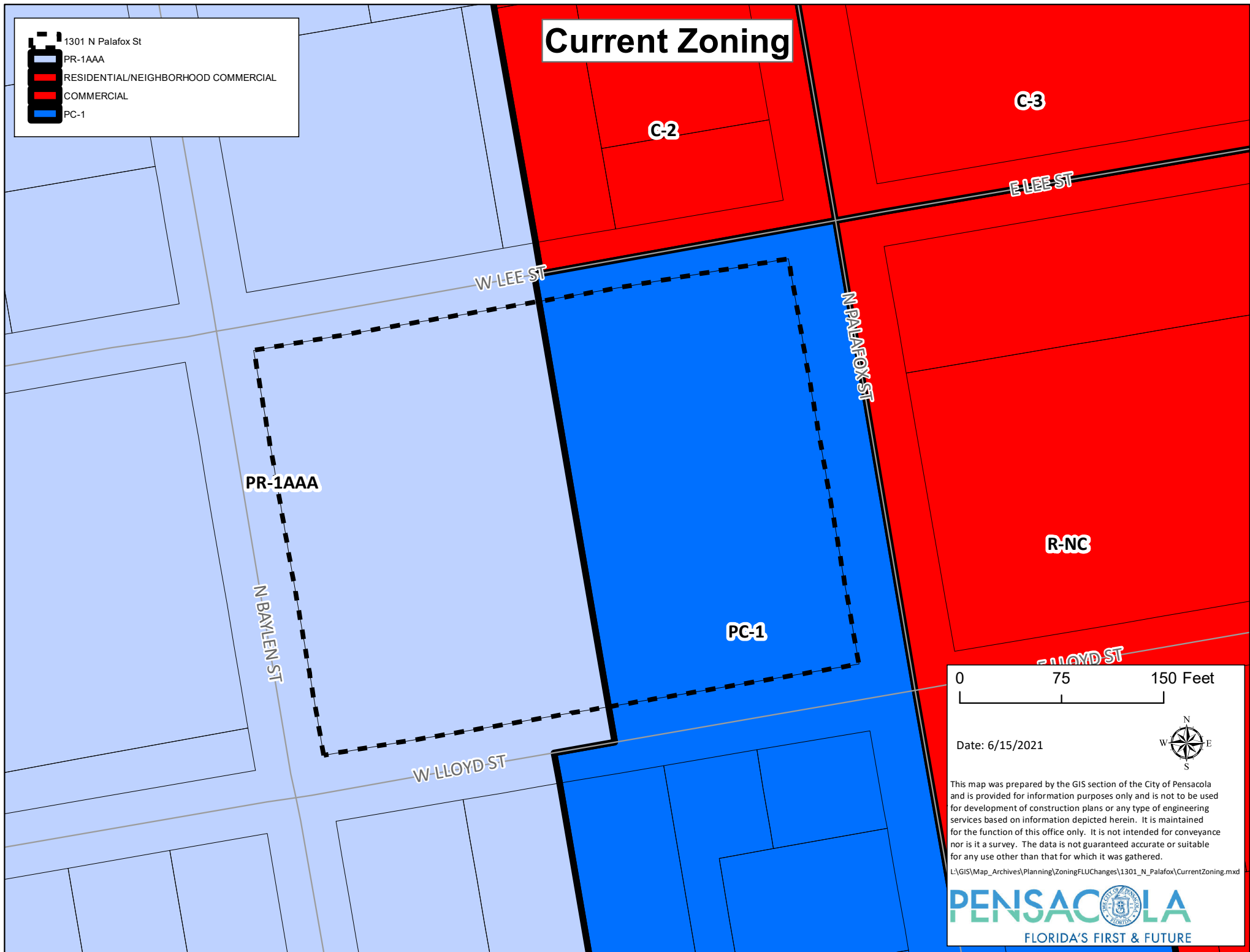

Date: 6/15/2021



This map was prepared by the GIS section of the City of Pensacola and is provided for information purposes only and is not to be used for development of construction plans or any type of engineering services based on information depicted herein. It is maintained for the function of this office only. It is not intended for conveyance nor is it a survey. The data is not guaranteed accurate or suitable for any use other than that for which it was gathered.

L:\GIS\Map\_Archives\Planning\ZoningFLUChanges\1301\_N\_Palafox\CurrentZoning.mxd





1301 N Palafox St

PR-1AAA

RESIDENTIAL/NEIGHBORHOOD COMMERCIAL

COMMERCIAL

PC-1

# Current Zoning

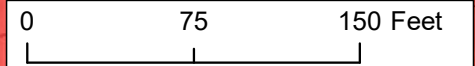
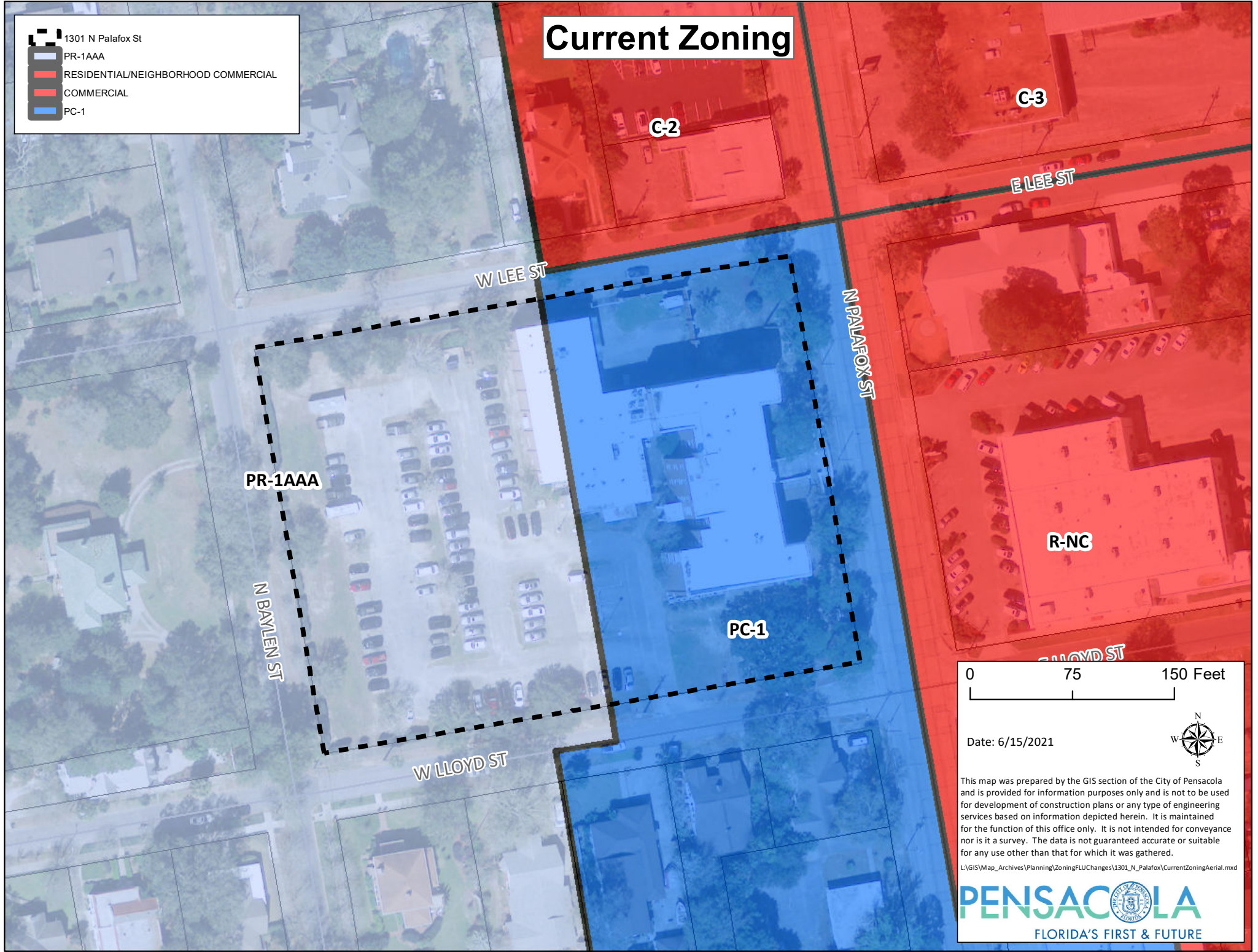

Date: 6/15/2021



This map was prepared by the GIS section of the City of Pensacola and is provided for information purposes only and is not to be used for development of construction plans or any type of engineering services based on information depicted herein. It is maintained for the function of this office only. It is not intended for conveyance nor is it a survey. The data is not guaranteed accurate or suitable for any use other than that for which it was gathered.

L:\GIS\Map\_Archives\Planning\Zoning\ZoningFLUChanges\1301\_N\_Palafox\CurrentZoningAerial.mxd

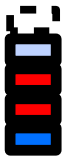

1301 N Palafox St

PR-1AAA

RESIDENTIAL/NEIGHBORHOOD COMMERCIAL

COMMERCIAL

PC-1

# Proposed Zoning

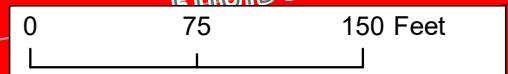
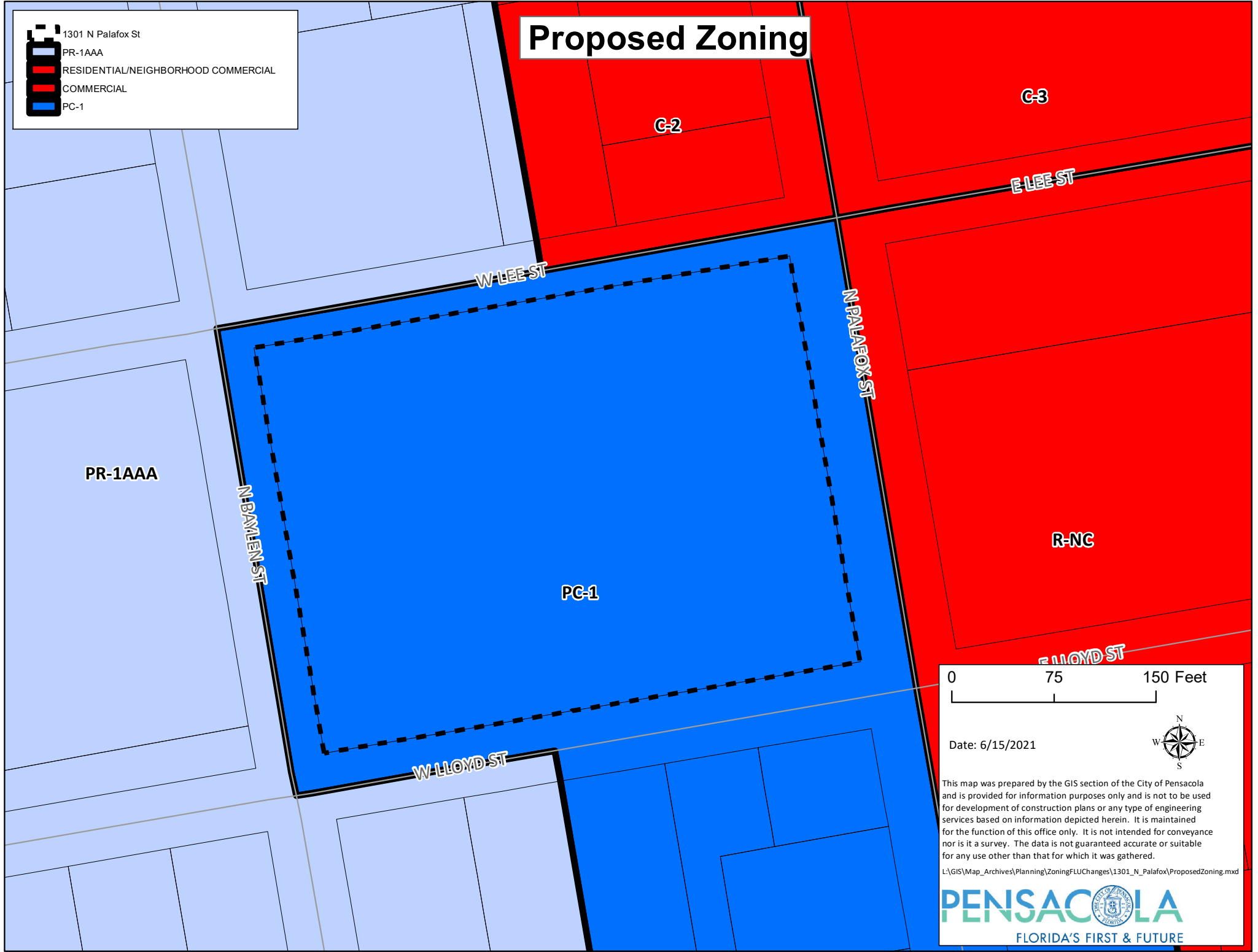

Date: 6/15/2021



This map was prepared by the GIS section of the City of Pensacola and is provided for information purposes only and is not to be used for development of construction plans or any type of engineering services based on information depicted herein. It is maintained for the function of this office only. It is not intended for conveyance nor is it a survey. The data is not guaranteed accurate or suitable for any use other than that for which it was gathered.

L:\GIS\Map\_Archives\Planning\ZoningFLUChanges\1301\_N\_Palafox\ProposedZoning.mxd





# Proposed Zoning

1301 N Palafox St

- PR-1AAA
- RESIDENTIAL/NEIGHBORHOOD COMMERCIAL
- COMMERCIAL
- PC-1

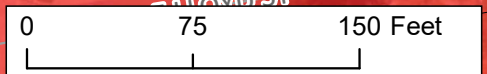
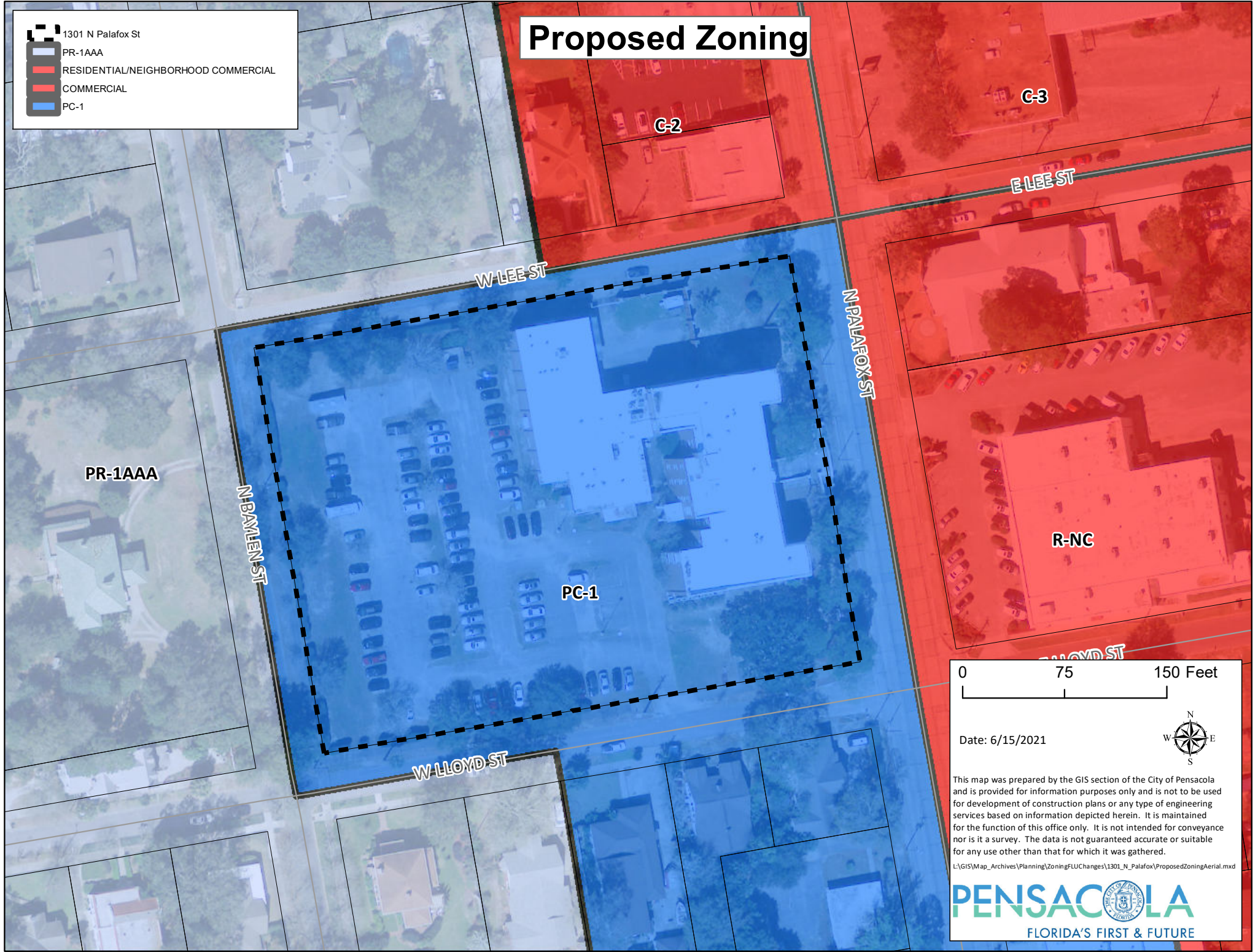

Date: 6/15/2021



This map was prepared by the GIS section of the City of Pensacola and is provided for information purposes only and is not to be used for development of construction plans or any type of engineering services based on information depicted herein. It is maintained for the function of this office only. It is not intended for conveyance nor is it a survey. The data is not guaranteed accurate or suitable for any use other than that for which it was gathered.

L:\GIS\Map\_Archives\Planning\Zoning\FLUChanges\1301\_N\_Palafox\ProposedZoningAerial.mxd