

[Restore Full Version](#)

General Information	
<b>Parcel ID:</b>	000S009020180146
<b>Account:</b>	134477000
<b>Owners:</b>	FELLOWSHIP PRAYER TEMPLE INC
<b>Mail:</b>	2710 DR MARTIN L KING JR DR PENSACOLA, FL 32503
<b>Situs:</b>	2700 BLK DR MARTIN LUTHER KING JR 32503
<b>Use Code:</b>	VACANT RESIDENTIAL
<b>Taxing Authority:</b>	PENSACOLA CITY LIMITS
<b>Tax Inquiry:</b>	<a href="#">Open Tax Inquiry Window</a>
Tax Inquiry link courtesy of Scott Lunsford Escambia County Tax Collector	

Assessments				
Year	Land	Imprv	Total	Cap Val
2021	\$38,250	\$0	\$38,250	\$38,250
2020	\$38,250	\$0	\$38,250	\$38,250
2019	\$38,250	\$0	\$38,250	\$38,250

[Disclaimer](#)

[Market Value Breakdown Letter](#)

[Tax Estimator](#)

[File for New Homestead Exemption Online](#)

Sales Data <span style="float: right;">MLS Listing #591288</span>					
Sale Date	Book	Page	Value	Type	Official Records (New Window)
02/19/2009	6429	57	\$35,000	WD	
12/23/2008	6411	211	\$6,643	WD	
01/28/2008	6283	145	\$100	CJ	
02/2004	5353	904	\$45,000	WD	

Official Records Inquiry courtesy of Pam Childers  
Escambia County Clerk of the Circuit Court and Comptroller

2021 Certified Roll Exemptions
RELIGIOUS

Legal Description
LT 18 19 20 21 22 & 23 BLK 146 EAST KING TRACT OR 5353 P 904 OR 6429 P 57 CA 62

Extra Features
None

**Parcel Information**

**Section Map Id:**  
[CA062](#)

**Approx. Acreage:**  
0.4843

**Zoned:**  
R-NC

**Evacuation & Flood Information**  
[Open Report](#)

[Launch Interactive Map](#)

[View Florida Department of Environmental Protection\(DEP\) Data](#)

<b>Buildings</b>
------------------

Images
--------

None
------

The primary use of the assessment data is for the preparation of the current year tax roll. No responsibility or liability is assumed for inaccuracies or errors.



Chris Jones - Escambia County Property Appraiser

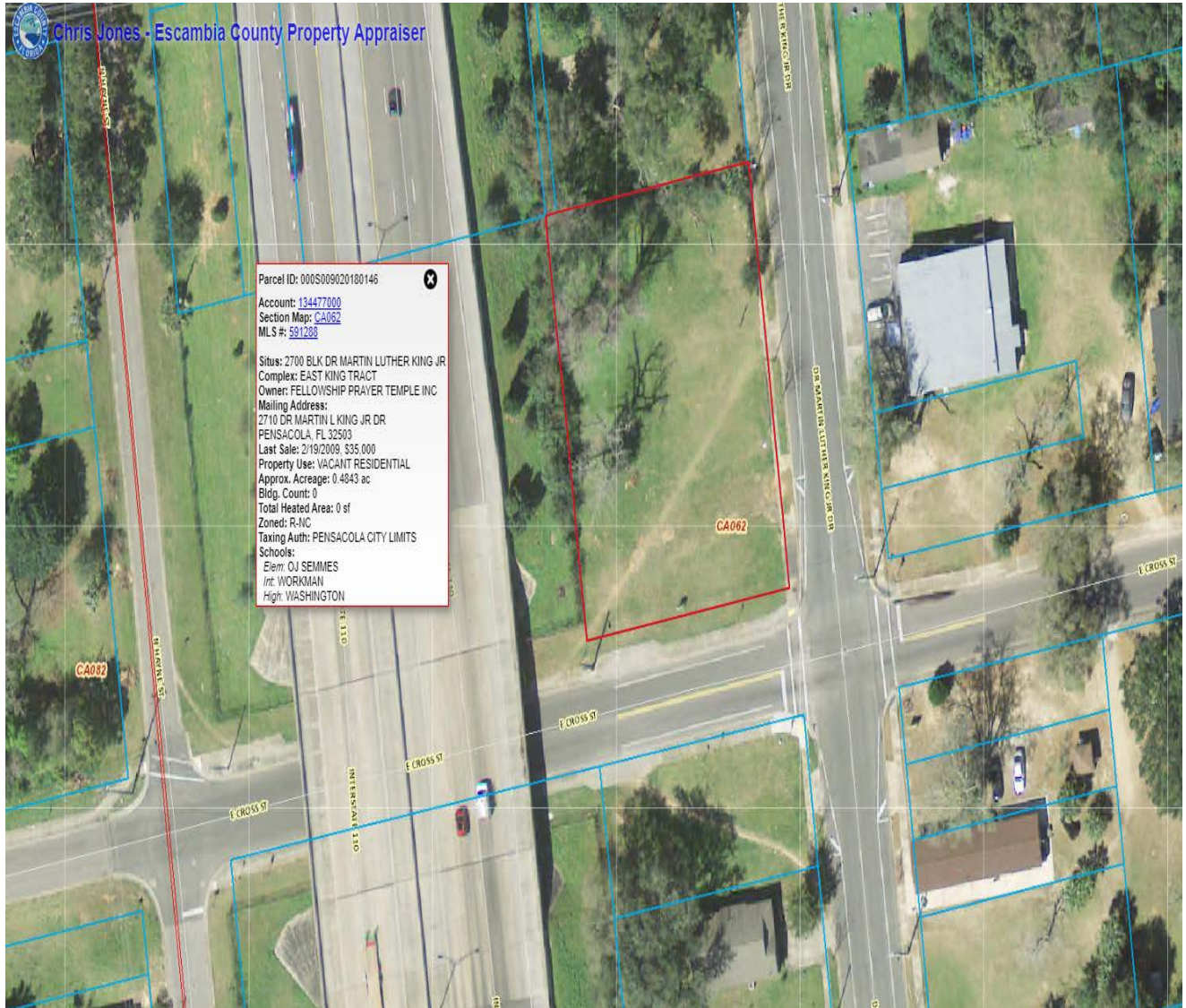

Parcel ID: 000S009020180146  
Account: 134477000  
Section Map: CA062  
MLS #: 591288  
Situe: 2700 BLK DR MARTIN LUTHER KING JR  
Complex: EAST KING TRACT  
Owner: FELLOWSHIP PRAYER TEMPLE INC  
Mailing Address:  
2710 DR MARTIN L KING JR DR  
PENSACOLA, FL 32503  
Last Sale: 2/19/2009 \$35 000  
Property Use: VACANT RESIDENTIAL  
Approx. Acreage: 0.4843 ac  
Bldg. Count: 0  
Total Heated Area: 0 sf  
Zoned: R-11C  
Taxing Auth: PENSACOLA CITY LIMITS  
Schools:  
Elem: OJ SEMMES  
Jr: WORKMAN  
High: WASHINGTON