

CITY OF PENSACOLA PROPOSED CAMPUS HEIGHTS ANNEXATION PHASE I

EXHIBIT A-1

STREETS TO BE VACATED

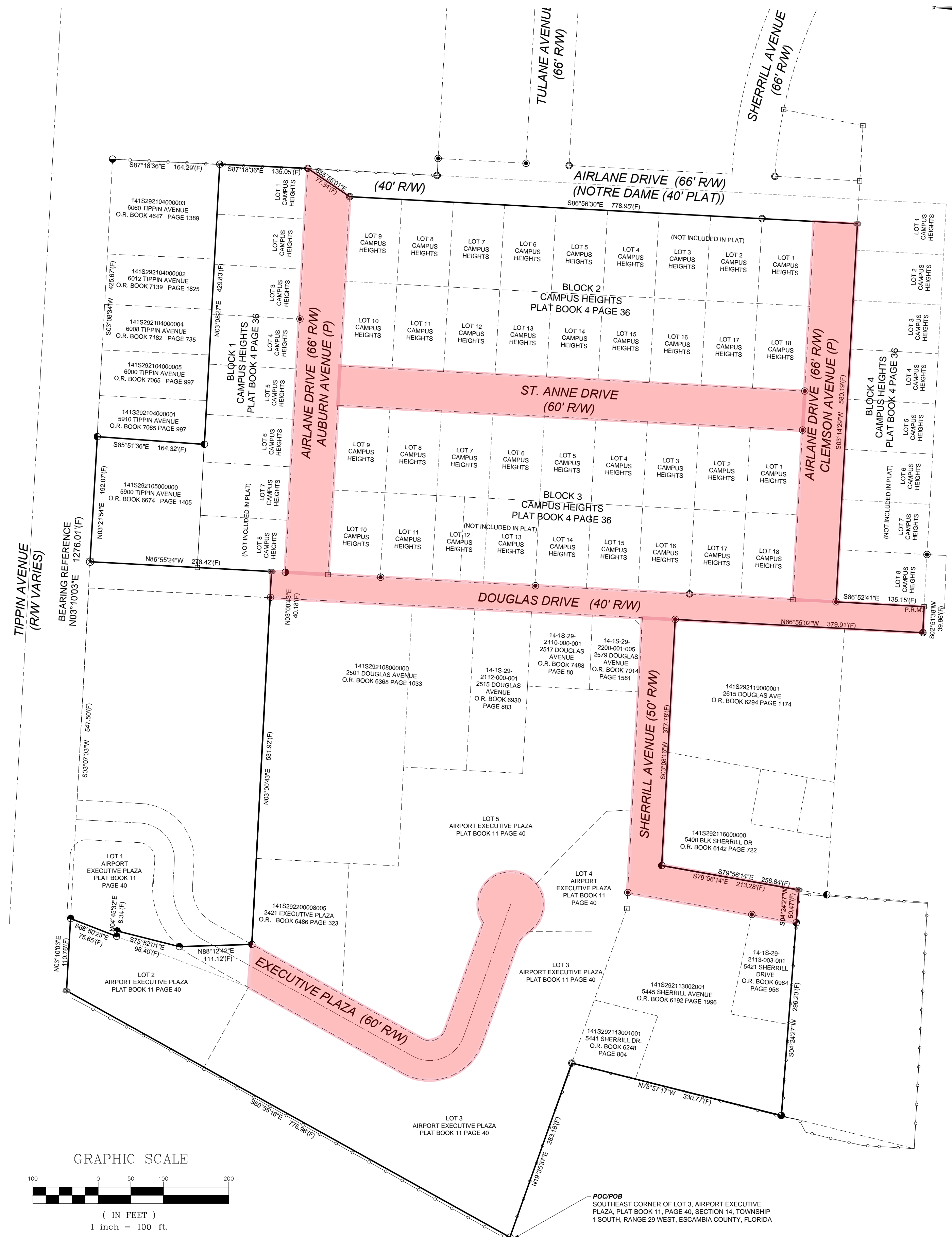
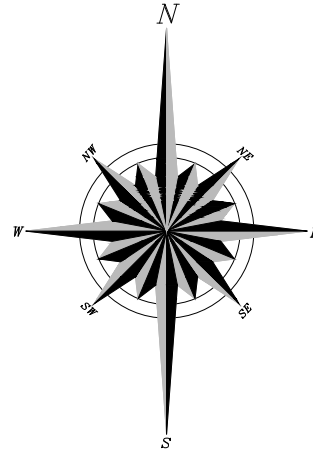
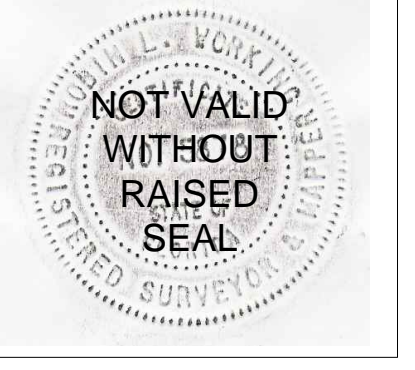

DESCRIPTION OF PROPOSED ANNEXATION:

COMMENCE AT THE SOUTHEAST CORNER OF LOT 3, AIRPORT EXECUTIVE PLAZA, AS RECORDED IN PLAT BOOK 11 AT PAGE 40 OF THE PUBLIC RECORDS OF ESCAMBIA COUNTY, FLORIDA, SAID POINT BEING THE POINT OF BEGINNING; THENCE N60°55'16"W ALONG THE SOUTH LINE OF SAID LOT FOR 776.96 FEET TO THE SOUTHWEST CORNER OF LOT 2 OF SAID AIRPORT EXECUTIVE PLAZA; THENCE N03°10'03"E ALONG THE EAST RIGHT OF WAY OF TIPPIN AVENUE (RIGHT OF WAY VARIES) FOR A DISTANCE OF 1276.01 FEET; THENCE S87°18'36"E FOR A DISTANCE OF 299.34 FEET TO THE NORTHEAST CORNER OF LOT 1, BLOCK 1 CAMPUS HEIGHTS, RECORDED IN PLAT BOOK 4 AT PAGE 36 OF SAID COUNTY; THENCE S55°55'01"E FOR A DISTANCE OF 77.34 FEET TO THE NORTHWEST CORNER OF LOT 9, BLOCK 2, OF SAID CAMPUS HEIGHTS; THENCE S88°58'30"E ALONG THE NORTH LINE OF SAID BLOCK 2 AND ITS EXTENSION THERE OF A DISTANCE OF 779.95 FEET TO A POINT ON THE WEST LINE OF BLOCK 4 OF SAID CAMPUS HEIGHTS; THENCE S03°14'29"W ALONG SAID WEST LINE OF BLOCK 4 FOR 580.19 FEET; THENCE S86°52'41"E ALONG THE SOUTH LINE OF SAID BLOCK 4 FOR 135.15 FEET TO THE SOUTHEAST CORNER OF SAID BLOCK; THENCE S02°51'38"W FOR A DISTANCE OF 39.96 FEET TO A POINT ON THE SOUTH RIGHT OF WAY OF DOUGLAS DRIVE (40' RW); THENCE N86°55'02"W ALONG THE SOUTH LINE OF DOUGLAS DRIVE FOR 379.91 FEET TO THE INTERSECTION OF THE SOUTH RIGHT OF WAY OF DOUGLAS DRIVE AND THE EAST RIGHT OF WAY OF SHERRILL AVENUE(50' RW); THENCE S03°08'16"W ALONG THE SAID EAST RIGHT OF WAY FOR A DISTANCE OF 377.78 FEET; THENCE S79°56'14"W FOR 213.28 FEET; THENCE S04°24'27"W FOR 50.47 FEET; THENCE CONTINUE S04°24'27"W FOR A DISTANCE OF 296.20 FEET; THENCE N75°57'17"W FOR A DISTANCE OF 330.77 FEET TO A POINT ON THE EAST LINE OF LOT 3 OF SAID AIRPORT EXECUTIVE PLAZA; THENCE S19°35'37"W FOR A DISTANCE OF 283.18 FEET TO THE POINT OF BEGINNING.

DESCRIPTION OF CITY OF PENSACOLA OWNED PORTION OF PROPOSED ANNEXATION:

COMMENCE AT THE SOUTHEAST CORNER OF LOT 3, AIRPORT EXECUTIVE PLAZA, AS RECORDED IN PLAT BOOK 11 AT PAGE 40 OF THE PUBLIC RECORDS OF ESCAMBIA COUNTY, FLORIDA, SAID POINT BEING THE POINT OF BEGINNING; THENCE N60°55'16"W ALONG THE SOUTH LINE OF SAID LOT FOR 776.96 FEET TO THE SOUTHWEST CORNER OF LOT 2 OF SAID AIRPORT EXECUTIVE PLAZA; THENCE N03°10'03"E ALONG THE EAST RIGHT OF WAY OF TIPPIN AVENUE (RIGHT OF WAY VARIES) ALSO BEING THE WEST LINE OF LOT 2 OF SAID AIRPORT EXECUTIVE PLAZA FOR A DISTANCE OF 110.76 FEET TO THE NORTHWEST CORNER OF SAID LOT; THENCE S88°50'23"E ALONG THE NORTH LINE OF SAID LOT FOR 75.65 FEET; THENCE N04°45'32"E FOR A DISTANCE OF 8.34 FEET; THENCE S75°52'01"E FOR A DISTANCE OF 98.40 FEET TO A POINT ON THE EAST LINE OF LOT 1 OF SAID AIRPORT EXECUTIVE PLAZA; THENCE N88°12'42"E FOR A DISTANCE OF 111.12 FEET; THENCE N03°00'43"E FOR A DISTANCE OF 531.92 FEET TO A POINT ON THE SOUTH RIGHT OF WAY OF DOUGLAS DRIVE (40' RW); THENCE CONTINUE N03°00'43"E FOR A DISTANCE OF 40.18 FEET TO A POINT ON THE NORTH RIGHT OF WAY OF SAID DOUGLAS DRIVE; THENCE N86°55'24"W FOR A DISTANCE OF 278.42 FEET TO THE INTERSECTION OF THE NORTH RIGHT OF WAY OF DOUGLAS DRIVE (40' RW) AND THE EAST RIGHT OF WAY OF TIPPIN AVENUE (RW VARIES); THENCE N03°21'54"E ALONG THE EAST RIGHT OF WAY OF TIPPIN AVENUE FOR A DISTANCE OF 192.07 FEET; THENCE S85°51'36"E FOR A DISTANCE OF 164.32 FEET TO A POINT ON THE WEST LINE OF BLOCK 1, CAMPUS HEIGHTS, AS RECORDED IN PLAT BOOK 4 AT PAGE 36 OF SAID COUNTY; THENCE N03°08'27"E ALONG SAID WEST LINE OF BLOCK 1 FOR 429.83 FEET TO THE NORTHWEST CORNER OF LOT 1, BLOCK 1 OF SAID CAMPUS HEIGHTS; THENCE S87°18'36"E FOR A DISTANCE OF 135.05 FEET TO THE NORTHEAST CORNER OF LOT 1, BLOCK 1 CAMPUS HEIGHTS, RECORDED IN PLAT BOOK 4 AT PAGE 36 OF SAID COUNTY; THENCE S55°55'01"E FOR A DISTANCE OF 77.34 FEET TO THE NORTHWEST CORNER OF LOT 9, BLOCK 2, OF SAID CAMPUS HEIGHTS; THENCE S88°58'30"E ALONG THE NORTH LINE OF SAID BLOCK 2 AND AN EXTENSION THEREOF A DISTANCE OF 778.95 FEET TO A POINT ON THE WEST LINE OF BLOCK 4 OF SAID CAMPUS HEIGHTS; THENCE S03°14'29"W ALONG SAID WEST LINE OF BLOCK 4 FOR 580.19 FEET; THENCE S86°52'41"E ALONG THE SOUTH LINE OF SAID BLOCK 4 FOR 135.15 FEET TO THE SOUTHEAST CORNER OF SAID BLOCK; THENCE S02°51'38"W FOR A DISTANCE OF 39.96 FEET TO A POINT ON THE SOUTH RIGHT OF WAY OF DOUGLAS DRIVE (40' RW); THENCE N86°55'02"W ALONG THE SOUTH LINE OF DOUGLAS DRIVE FOR 379.91 FEET TO THE INTERSECTION WITH THE EAST RIGHT OF WAY OF SHERRILL AVENUE (50' RW); THENCE S03°08'16"W ALONG SAID EAST RIGHT OF WAY FOR A DISTANCE OF 377.78 FEET; THENCE S79°56'14"W FOR 213.28 FEET; THENCE S04°24'27"W FOR 50.47 FEET; THENCE CONTINUE S04°24'27"W FOR A DISTANCE OF 296.20 FEET; THENCE N75°57'17"W FOR A DISTANCE OF 330.77 FEET TO A POINT ON THE EAST LINE OF LOT 3 OF SAID AIRPORT EXECUTIVE PLAZA; THENCE S19°35'37"W FOR A DISTANCE OF 283.18 FEET TO THE POINT OF BEGINNING.

NO.	DESCRIPTION	BY	DATE

TITLE	SPECIFIC PURPOSE SURVEY		
DWG. NO.	2 OF 2	SCALE	1"=100'
DRAWN BY	AC	CHECKED BY	RLW
DATE	FEBRUARY 2017	JOB NO.	1701034
PHASE I AIRPORT PROPERTY ONLY CAMPUS HEIGHTS & EXECUTIVE PLAZA FOR CITY OF PENSACOLA PENSACOLA, FLORIDA 32504			

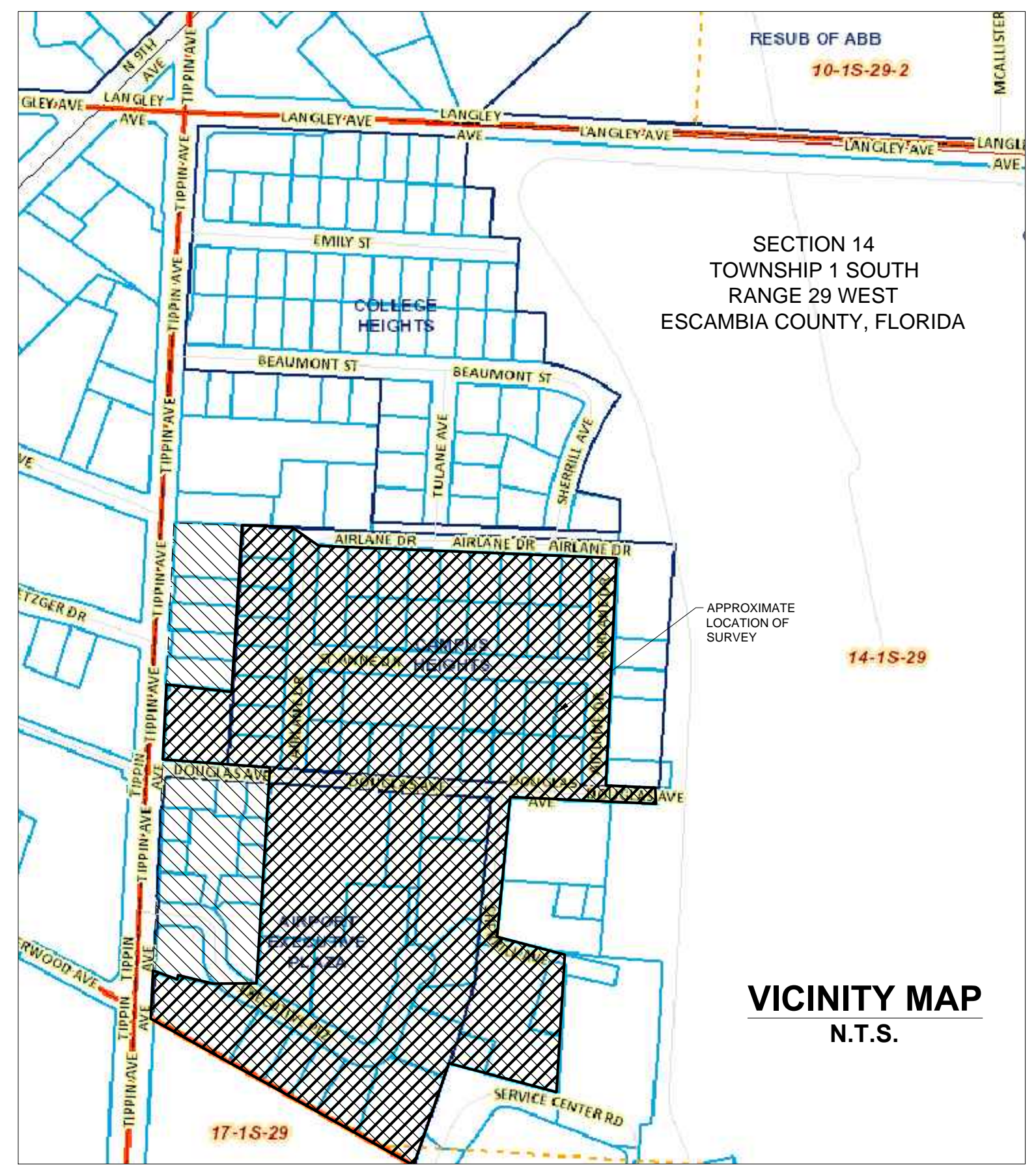

NOTES:

- FIELD WORK FOR THIS SURVEY WAS COMPLETED ON FEBRUARY 23, 2017.
- THE MEASUREMENTS SHOWN HEREON WERE MADE TO UNITED STATES SURVEY FOOT AND WERE RECORDED IN DECIMAL OF FEET UNLESS OTHERWISE MARKED.
- ALL EASEMENTS AND RIGHTS-OF-WAY OF WHICH THE SURVEYOR HAS KNOWLEDGE HAVE BEEN SHOWN HEREON. THE SURVEYOR HAS MADE NO INVESTIGATION OR INDEPENDENT SEARCH FOR EASEMENTS OF RECORD, ENCUMBRANCES, RESTRICTIVE COVENANTS, OWNERSHIP TITLE EVIDENCE, OR ANY OTHER FACTS THAT AN ACCURATE AND CURRENT TITLE SEARCH MAY DISCLOSE.
- STATE AND FEDERAL COPYRIGHT ACTS PROTECT THIS MAP FROM UNAUTHORIZED USE. THIS MAP IS NOT TO BE COPIED OR REPRODUCED EITHER IN WHOLE OR IN PART OR TO BE USED FOR ANY OTHER FINANCIAL TRANSACTION. THIS DRAWING CANNOT BE USED FOR THE BENEFIT OF ANY OTHER PERSON, COMPANY OR FIRM WITHOUT THE PRIOR WRITTEN CONSENT OF THE COPYRIGHT OWNER.
- BEARINGS SHOWN HEREON ARE BASED ON THE EAST RIGHT OF WAY LINE OF TIPPIN AVENUE AS NORTH 03°10'03" EAST.
- FENCE LINES ARE EXAGGERATED FOR CLARITY.
- ENCROACHMENTS ARE AS SHOWN.

CORNER LEGEND

- ⊗ FND "X" CUT INTO CONCRETE
- ⊠ FND 4" x 4" CONCRETE MONUMENT
- ⊙ FND IRON PIPE (SIZE INDICATED)
- FND 1/2" IRON ROD (SIZE INDICATED)
- FND CAPPED IRON ROD (ILLEGIBLE)
- ⦿ FND CAPPED IRON ROD #10
- ⦿ FND CAPPED IRON ROD #11
- ⦿ FND CAPPED IRON ROD #6279
- ⦿ FND CAPPED IRON ROD #6832
- ⦿ FND CAPPED IRON ROD #6861
- ⦿ FND CAPPED IRON ROD #7092
- ⦿ FND CAPPED IRON ROD #7174
- ⦿ SET 1/2" CAPPED IRON ROD #7612

LEGEND

- (F) FIELD MEASUREMENT
- (P) PLAT MEASUREMENT
- (D) DEED MEASUREMENT
- (C) CALCULATED MEASUREMENT
- R/W RIGHT - OF - WAY
- FND FOUND MONUMENTATION
- POB POINT OF BEGINNING
- POC POINT OF COMMENCEMENT
- O.R. OFFICIAL RECORDS

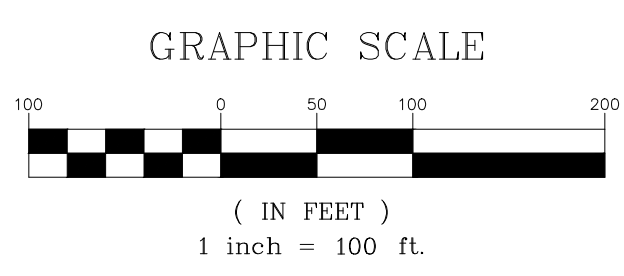

THE SURVEY SHOWN HEREON IS TRUE AND CORRECT AND IN COMPLIANCE WITH THE STANDARDS OF PRACTICE SET FORTH BY THE FLORIDA BOARD OF PROFESSIONAL SURVEYORS AND MAPPERS IN CHAPTER 5J-17, FLORIDA ADMINISTRATIVE CODE PURSUANT TO SECTION 472.027, FLORIDA STATUTES.

Rob L. Working
ROB L. WORKING P.L.S. FLORIDA REGISTRATION NO. 5878

360 Surveying Services, Inc.
Professional Land Surveyors
1801 Creighton Road-Pensacola, Florida 32504
Office: (850) 857-4400

