

SEE LS6.1-LS10.1 FOR THE INTERIOR COURTYARD PLAN

PROJECT #:   
 DRAWN BY: EZ   
 CHECKED BY: SD

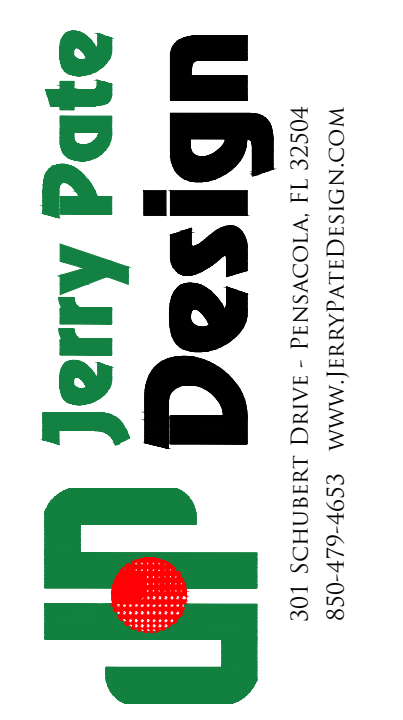

ISSUE DATE	DESCRIPTION
01/13/2017	R12-LANDSCAPE DEV.
04/26/2017	ARB REVIEW SET
04/27/2017	R14-A21 CONSTRUCTION DOC.
06/19/2017	ASI17-R26
07/11/2017	ASI20-R29
10/06/2017	ASI29-R38
01/12/2018	ASI33-R42
02/14/2018	ASI35-R43

This drawing, as an instrument of service, is and shall remain the property of the Architects and shall not be reproduced, published or used in any way without the permission of the Architect.

MIXED-USE DEVELOPMENT  
JEFFERSON AT ROMANA AT TARRAGONA AT INTENDENCIA  
PENSACOLA, FLORIDA  
DEVELOPED BY DAILY CONVO, LLC

SHEET TITLE:  
LAYOUT PLAN

SHEET NUMBER:  
LS1.1

DATE: 01/13/2017

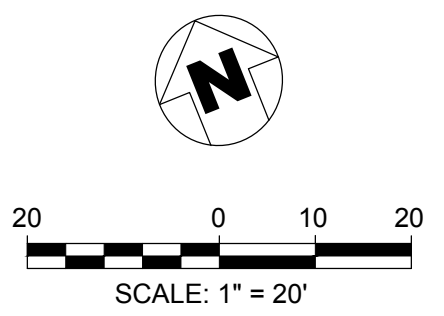

ISSUE FOR CONSTRUCTION



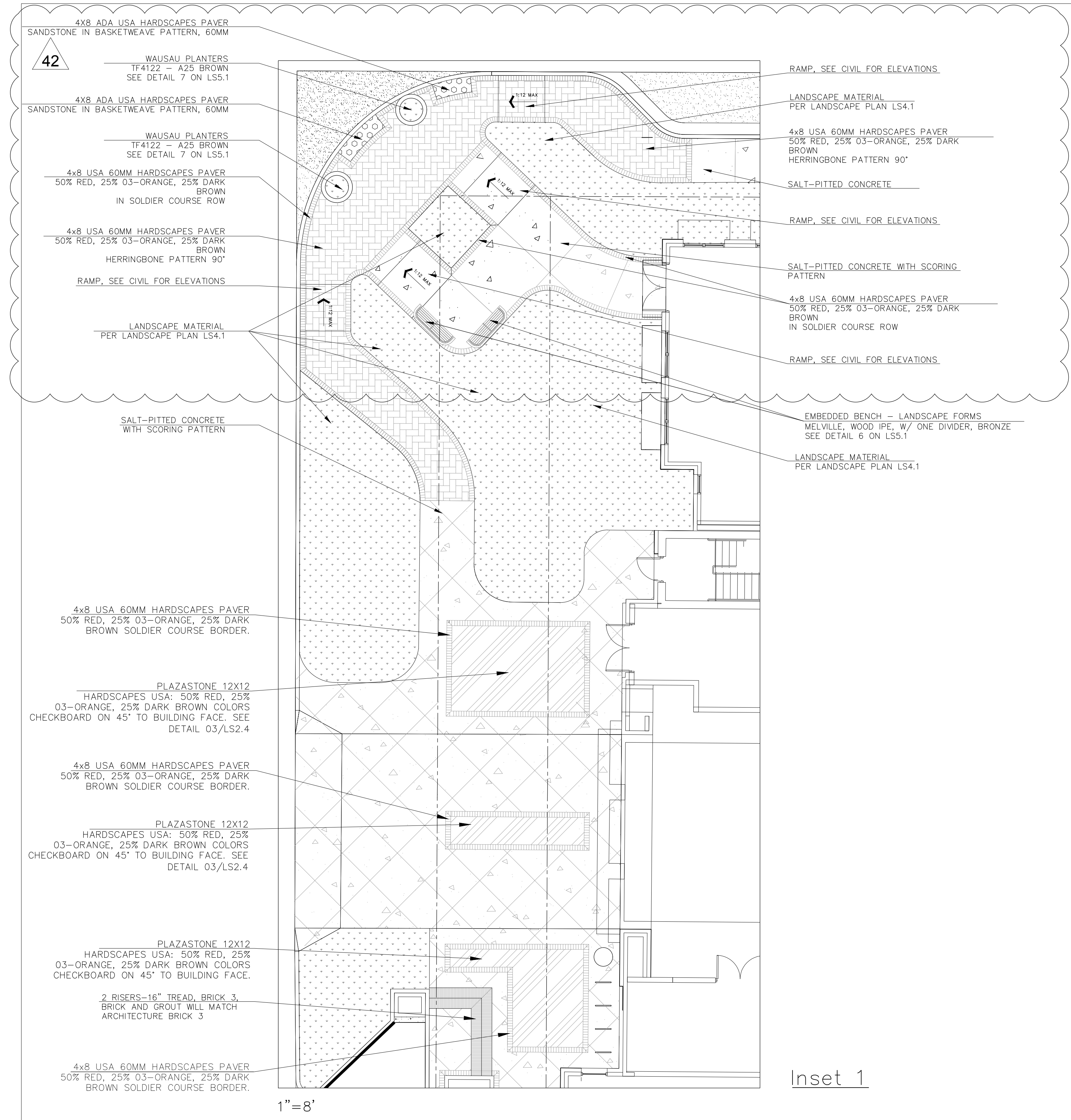

Inset 1

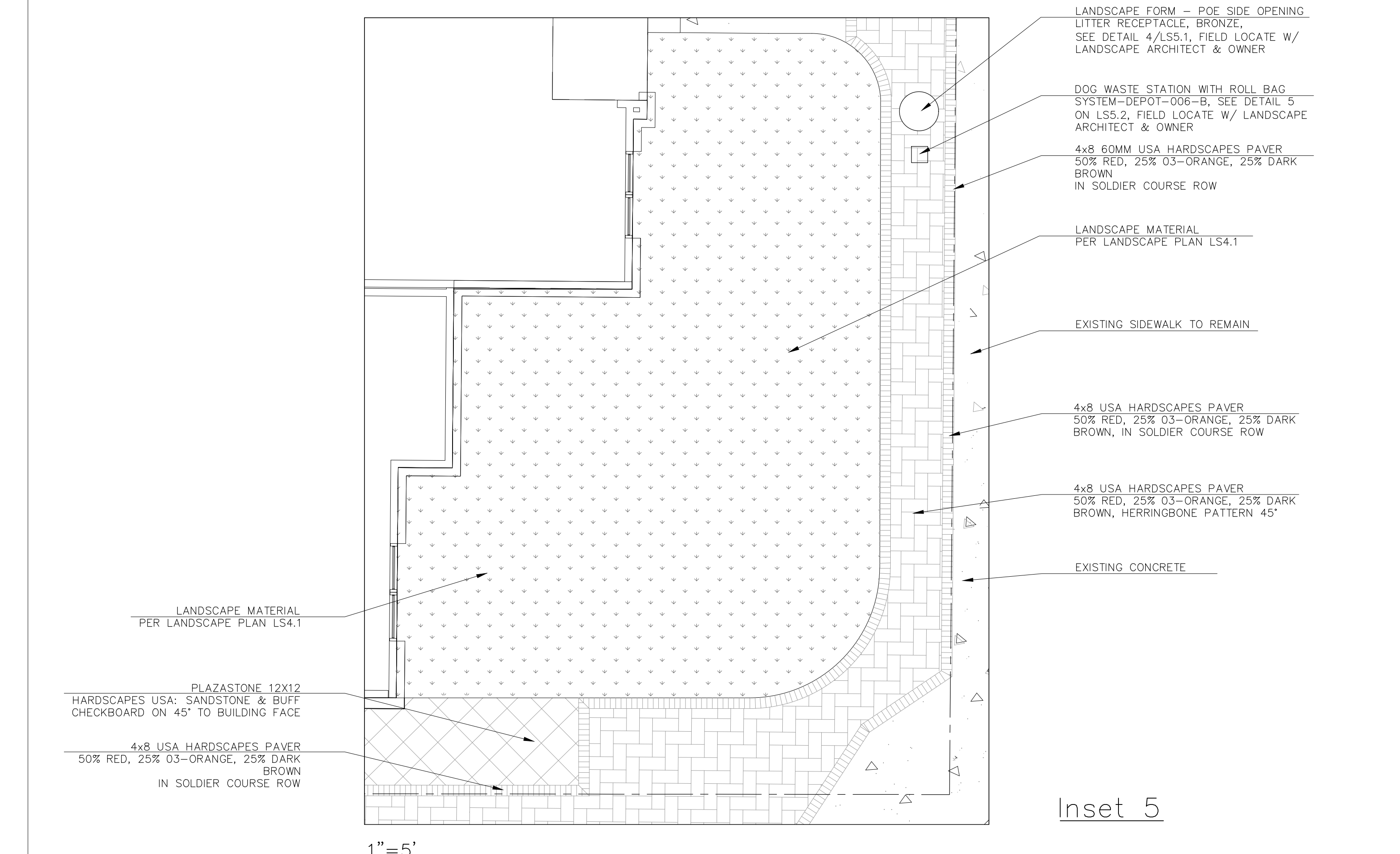

Inset 5

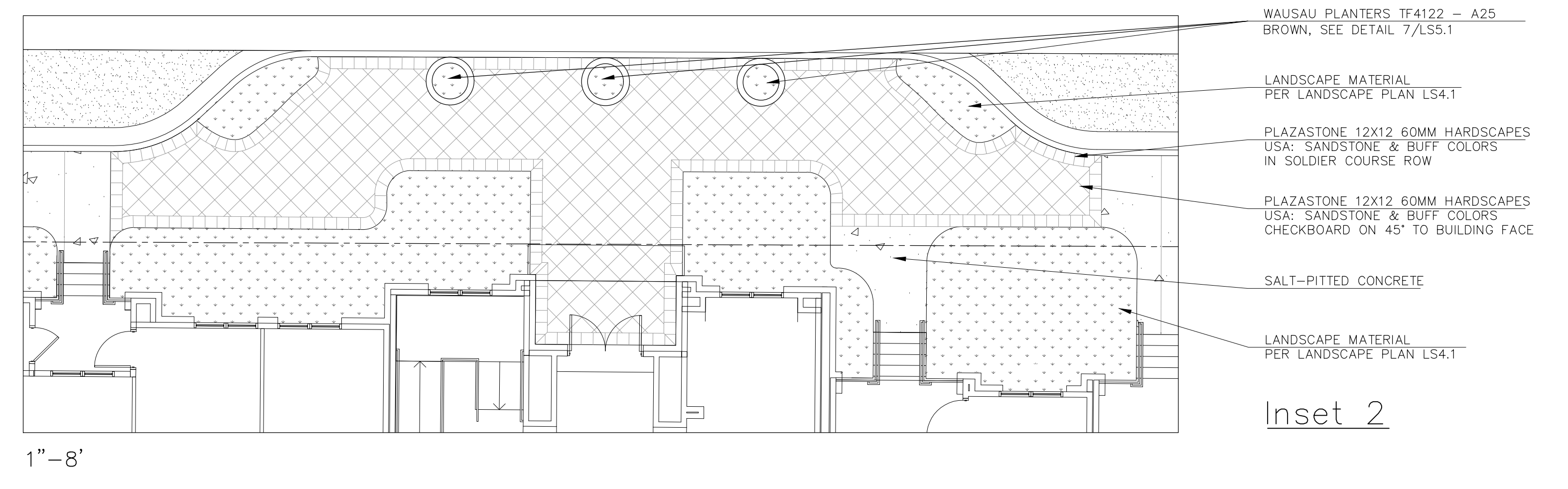

Inset 2

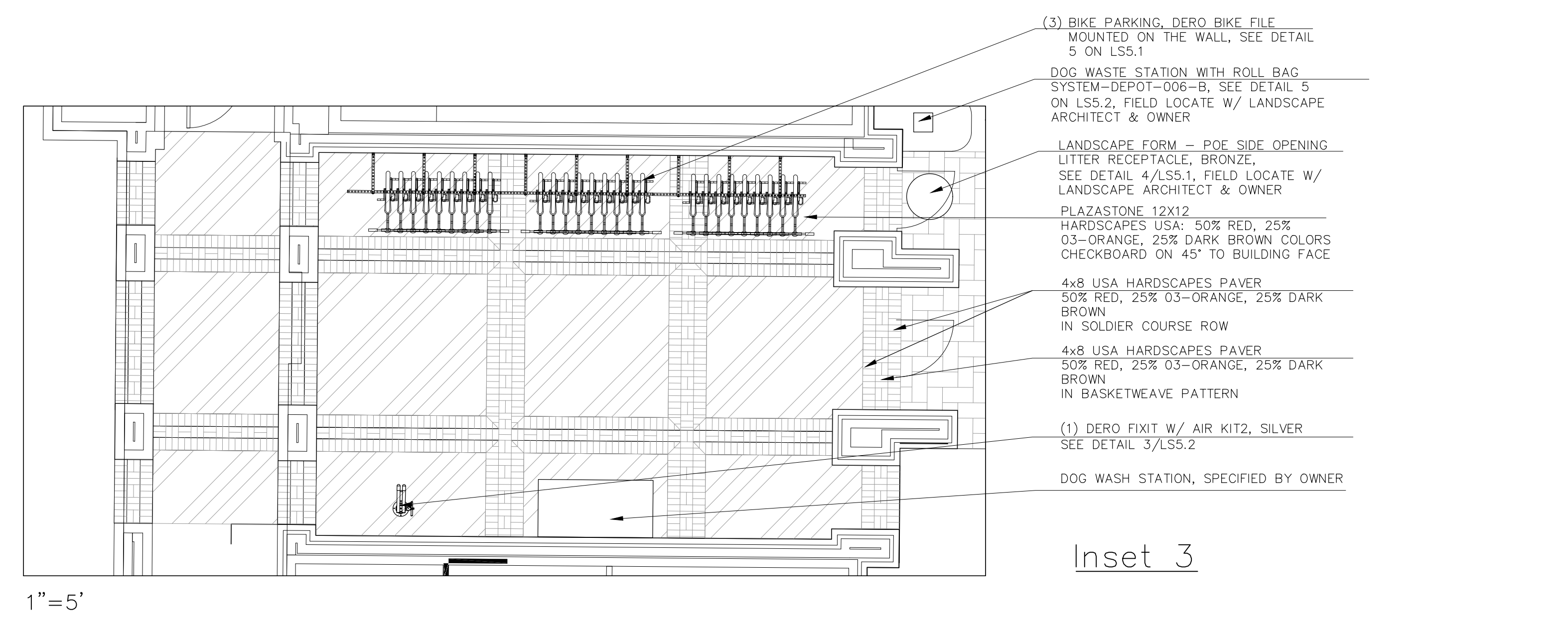

Inset 3

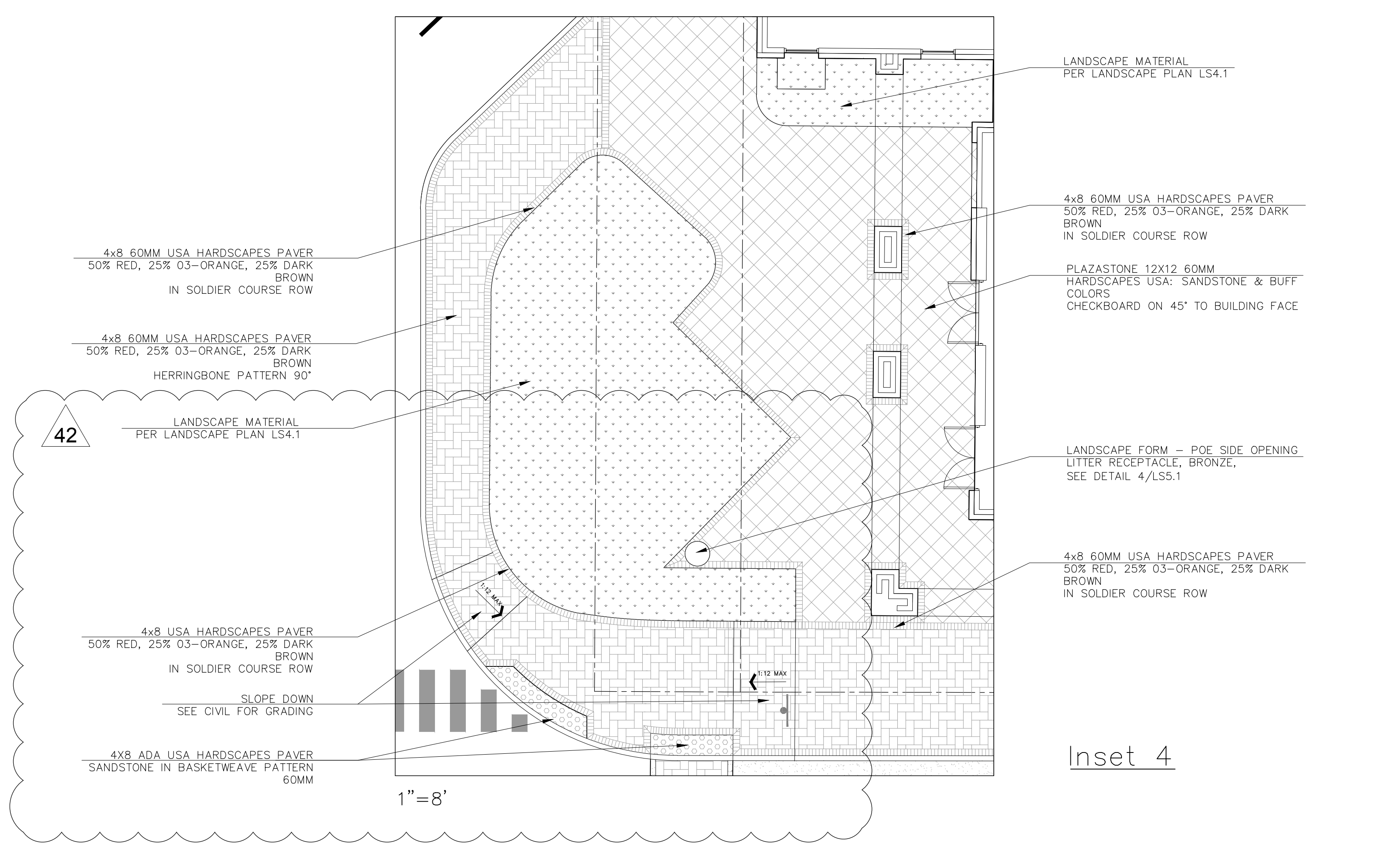

Inset 4

NOTE: ALL PLANTS, MATERIALS, AND WORKMANSHIP ARE SUBJECT TO THE APPROVAL OF THE LANDSCAPE ARCHITECT. DO NOT MAKE SUBSTITUTIONS OF REVISIONS. ANY REVISIONS OR MODIFICATIONS TO THE LANDSCAPE PLANS MUST HAVE PRIOR APPROVAL BY THE LANDSCAPE ARCHITECT AND OWNER.

PROJECT #: EZ  
DRAWN BY: SD  
CHECKED BY: SD

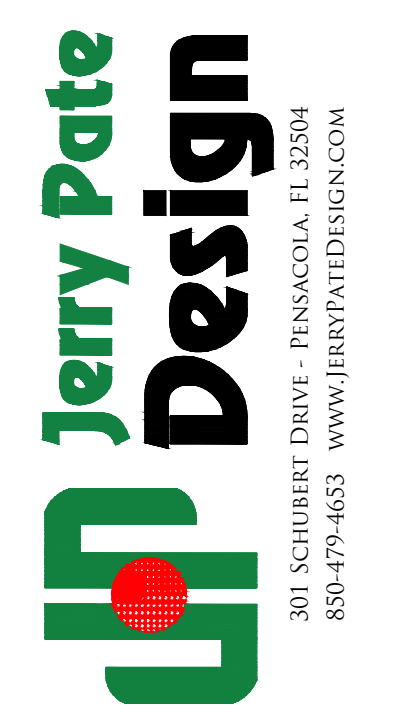

ISSUE DATE	DESCRIPTION
01/13/2017	R12-LANDSCAPE DEV.
04/26/2017	ARB REVIEW SET
04/27/2017	R14-A21 CONSTRUCTION DOC.
06/19/2017	AS17-R26
07/11/2017	AS120-R29
10/06/2017	AS129-R38
01/10/2018	AS133-R42

This drawing, as an instrument of service, is and shall remain the property of the Architects and shall not be reproduced, published or used in any way without the permission of the Architect.

MIXED-USE DEVELOPMENT  
JEFFERSON AT ROMANA AT TARRAGONA AT INTENDENCIA  
PENSACOLA, FLORIDA  
DEVELOPED BY DAILY CONVO, LLC

SHEET TITLE:  
HARDCAPE  
INSETS

SHEET NUMBER:  
LS2.2

DATE: 01/13/2017

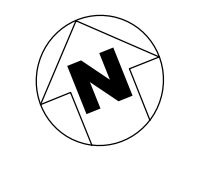

PROJECT #:  
 DRAWN BY: EZ  
 CHECKED BY: SD

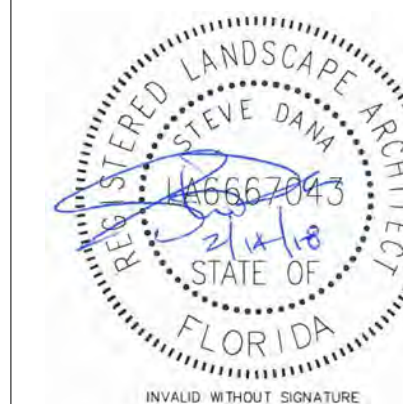

ISSUE DATE	DESCRIPTION
01/13/2017	R12-LANDSCAPE DEV.
04/26/2017	ARB REVIEW SET
04/27/2017	R14-A21 CONSTRUCTION DOC.
06/19/2017	ASI17-R26
07/11/2017	ASI20-R29
10/06/2017	ASI29-R38
01/12/2018	ASI33-R42
02/14/2018	ASI35-R43

This drawing, as an instrument of service, is and shall remain the property of the Architects and shall not be reproduced, published or used in any way without the permission of the Architect.

MIXED-USE DEVELOPMENT  
 JEFFERSON AT ROMANA AT TARRAGONA AT INTENDENCIA  
 PENSACOLA, FLORIDA  
 DEVELOPED BY DAILY CONVO, LLC

SHEET TITLE:  
**HARDSCAPE DETAILS**

SHEET NUMBER:

**LS2.3**

DATE: 01/13/2017

ISSUE FOR CONSTRUCTION

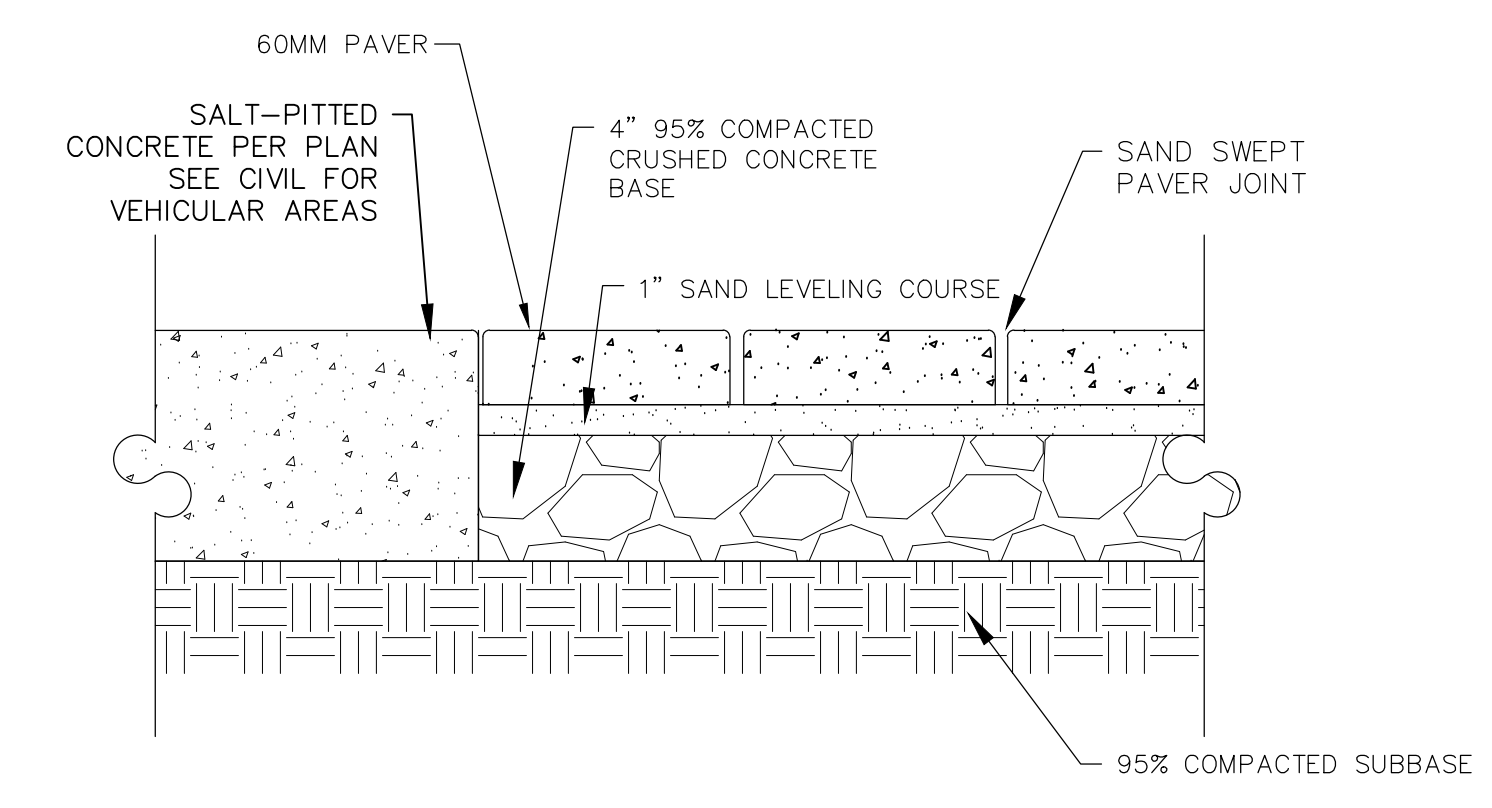

**03** TYPICAL PEDESTRIAN PAVERS TO CONCRETE EDGE  
 NTS

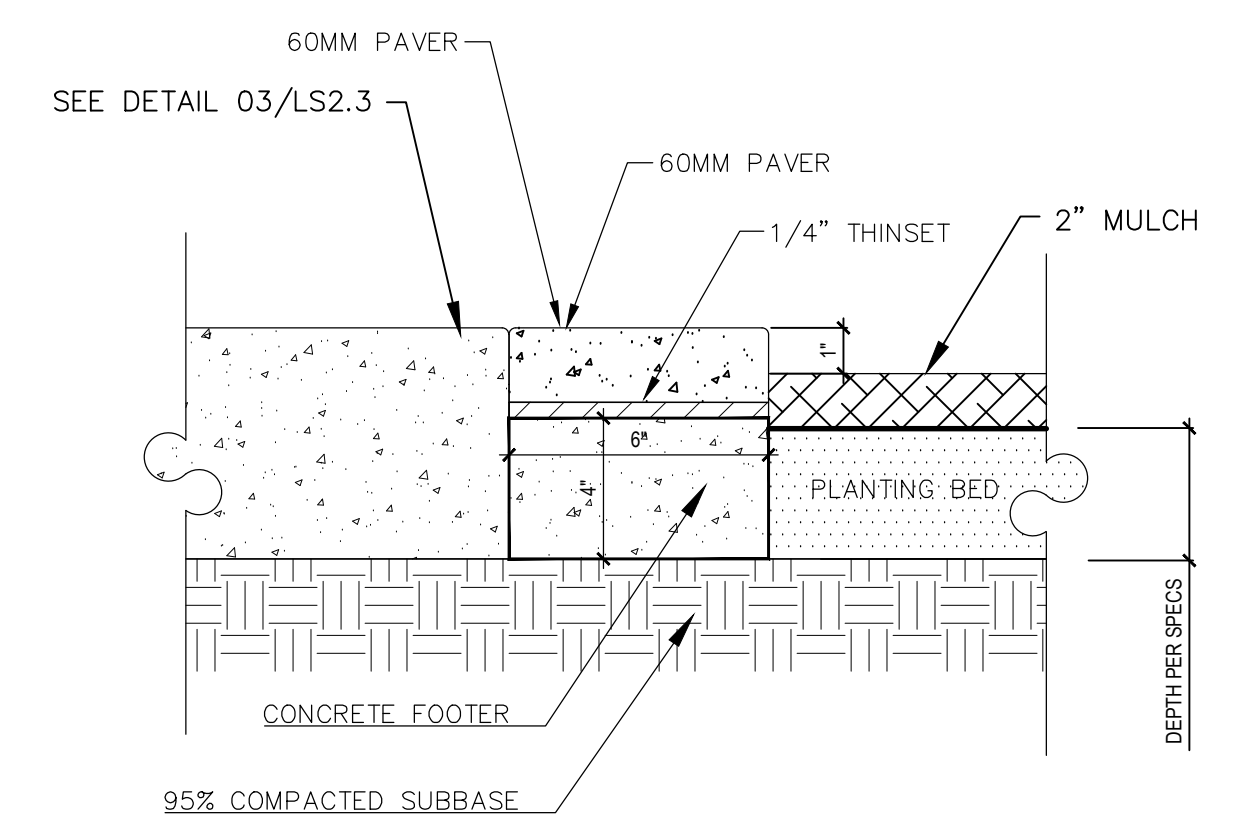

**02** TYPICAL CONCRETE WITH PEDESTRIAN PAVES AT PLANTING BED  
 NTS

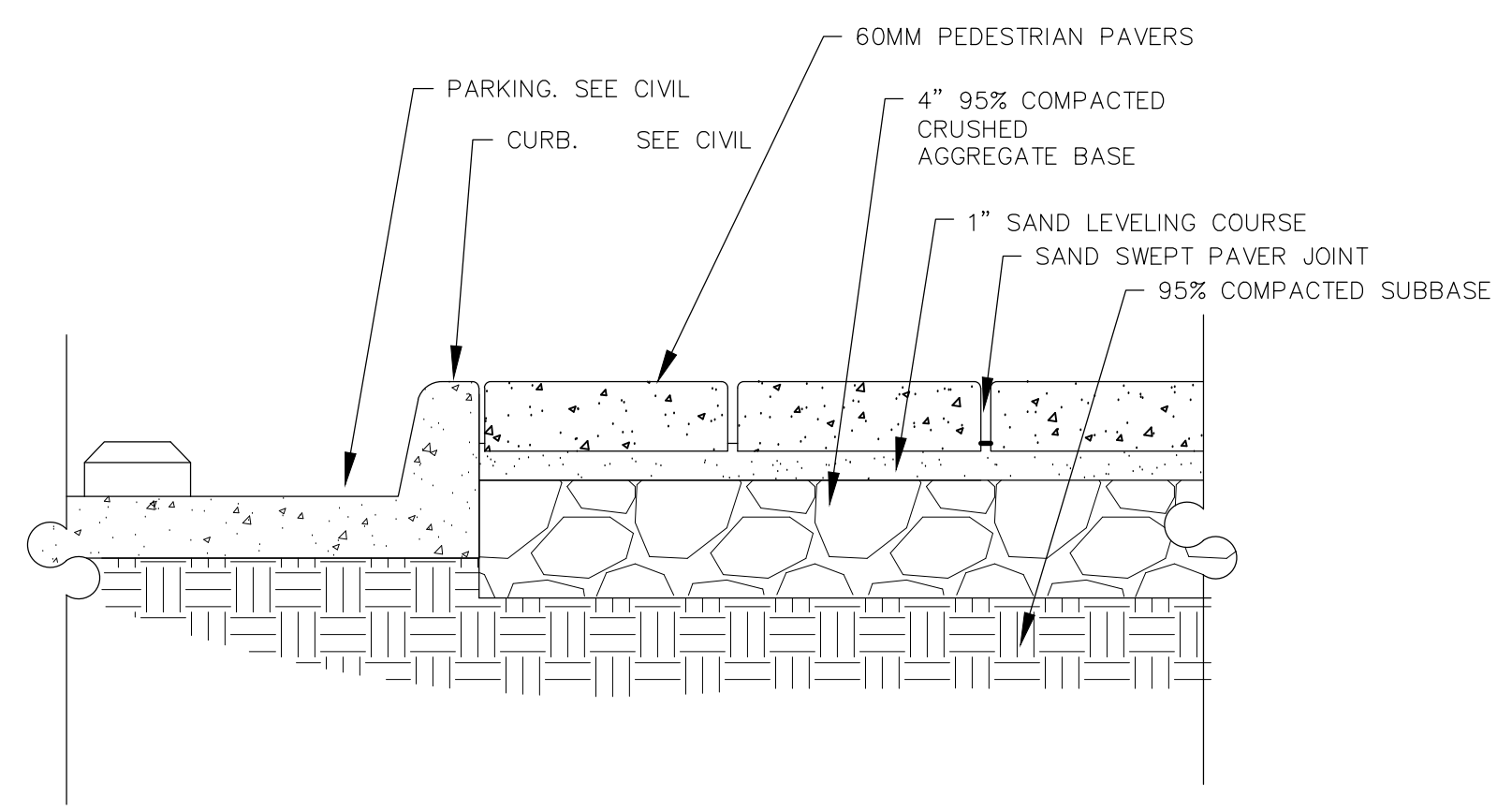

**01** TYPICAL PEDESTRIAN PAVERS AT CURB  
 NTS

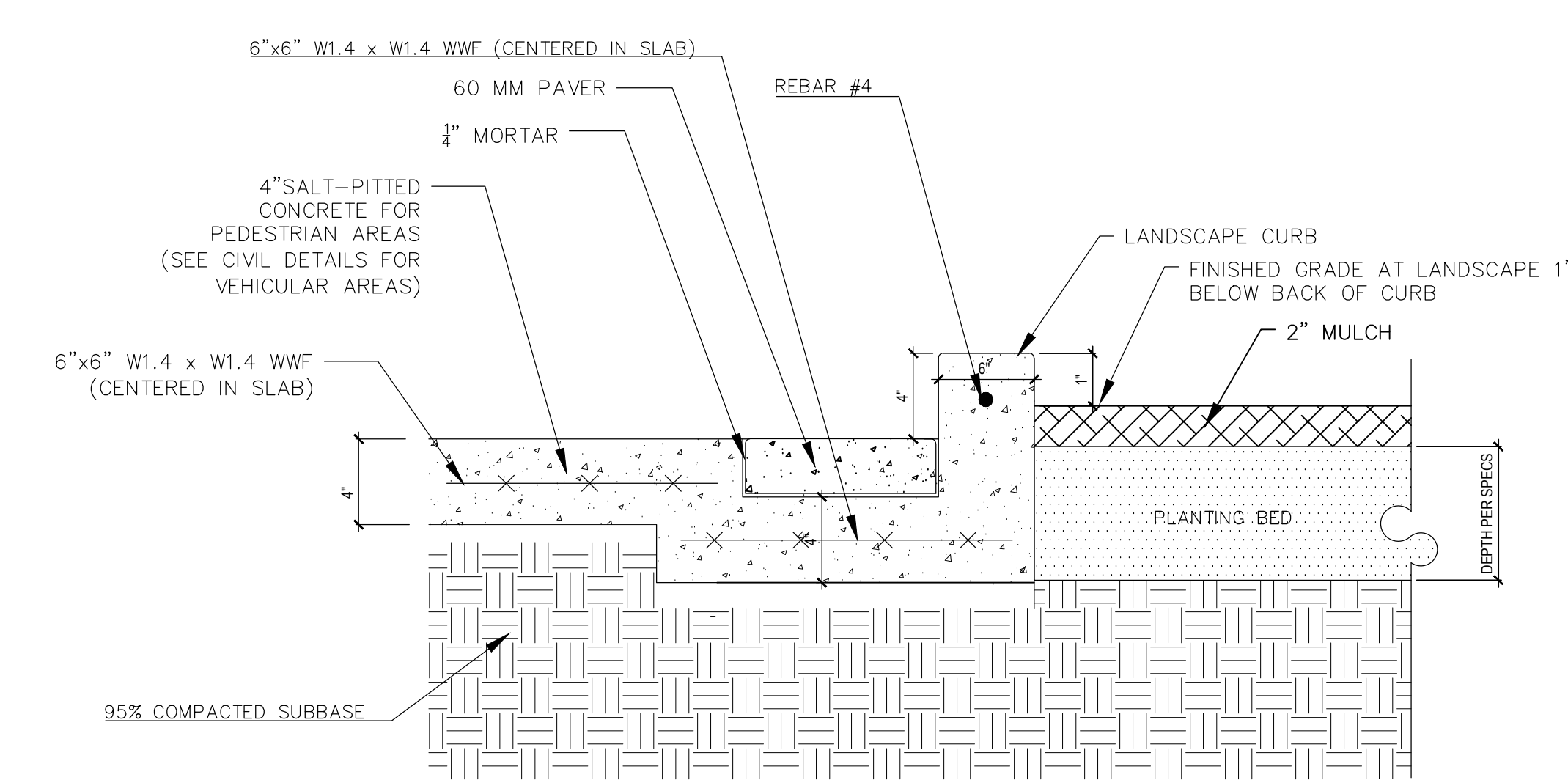

**06** TYPICAL CONCRETE TO LANDSCAPE CURB AT LANDSCAPE BED  
 NTS

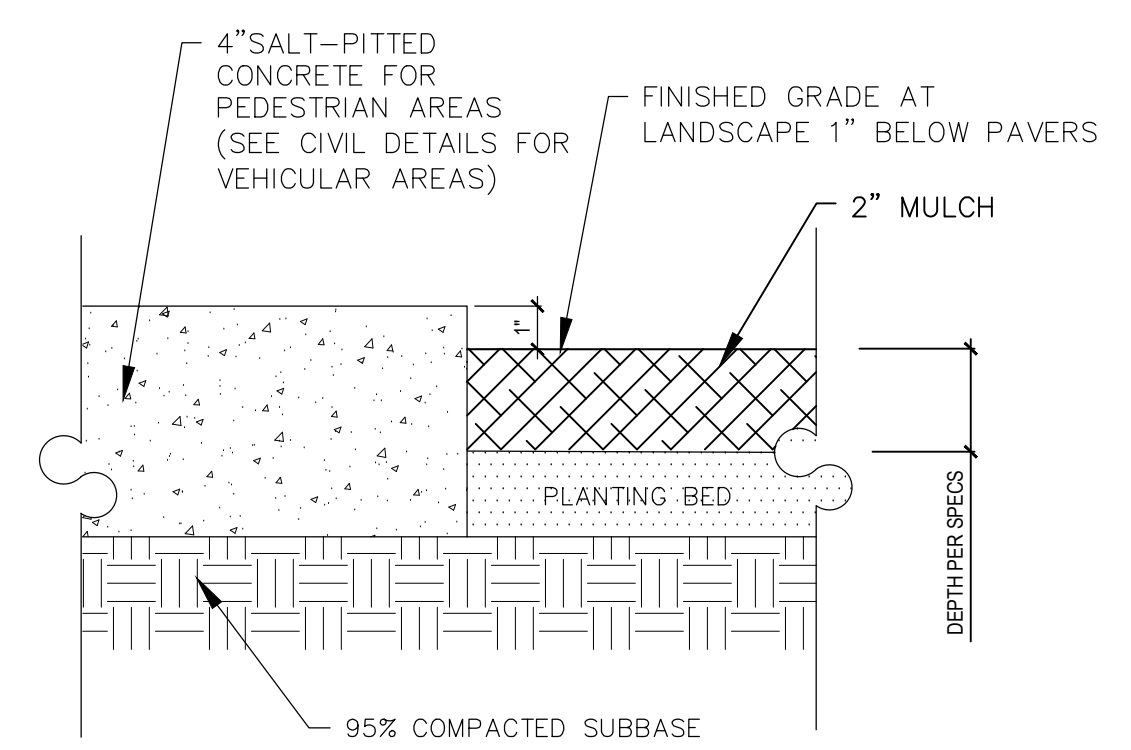

**05** TYPICAL SALT-PITTED CONCRETE TO LANDSCAPE  
 NTS

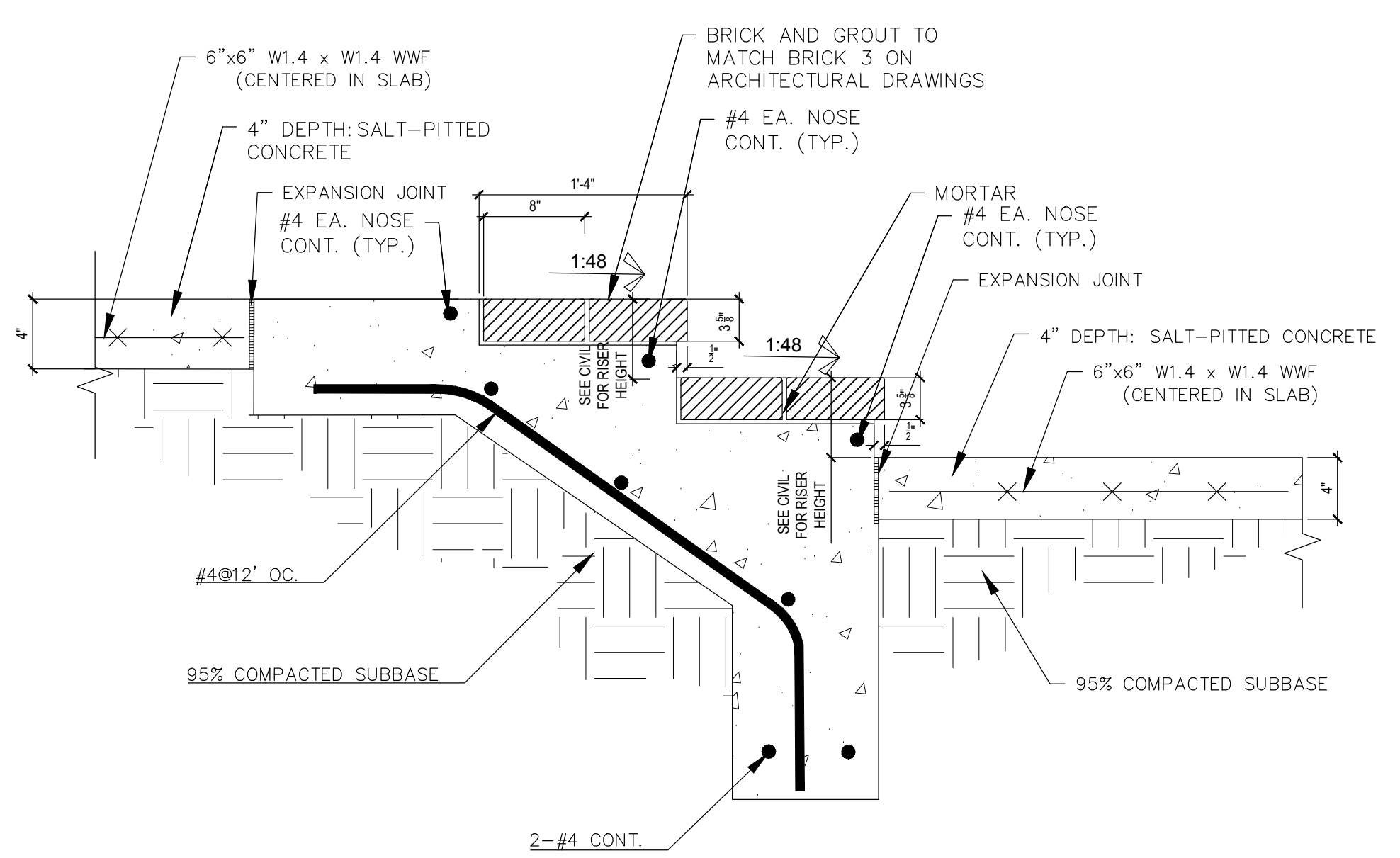

**04** CONCRETE TO BRICK STAIRS TO CONCRETE  
 NTS

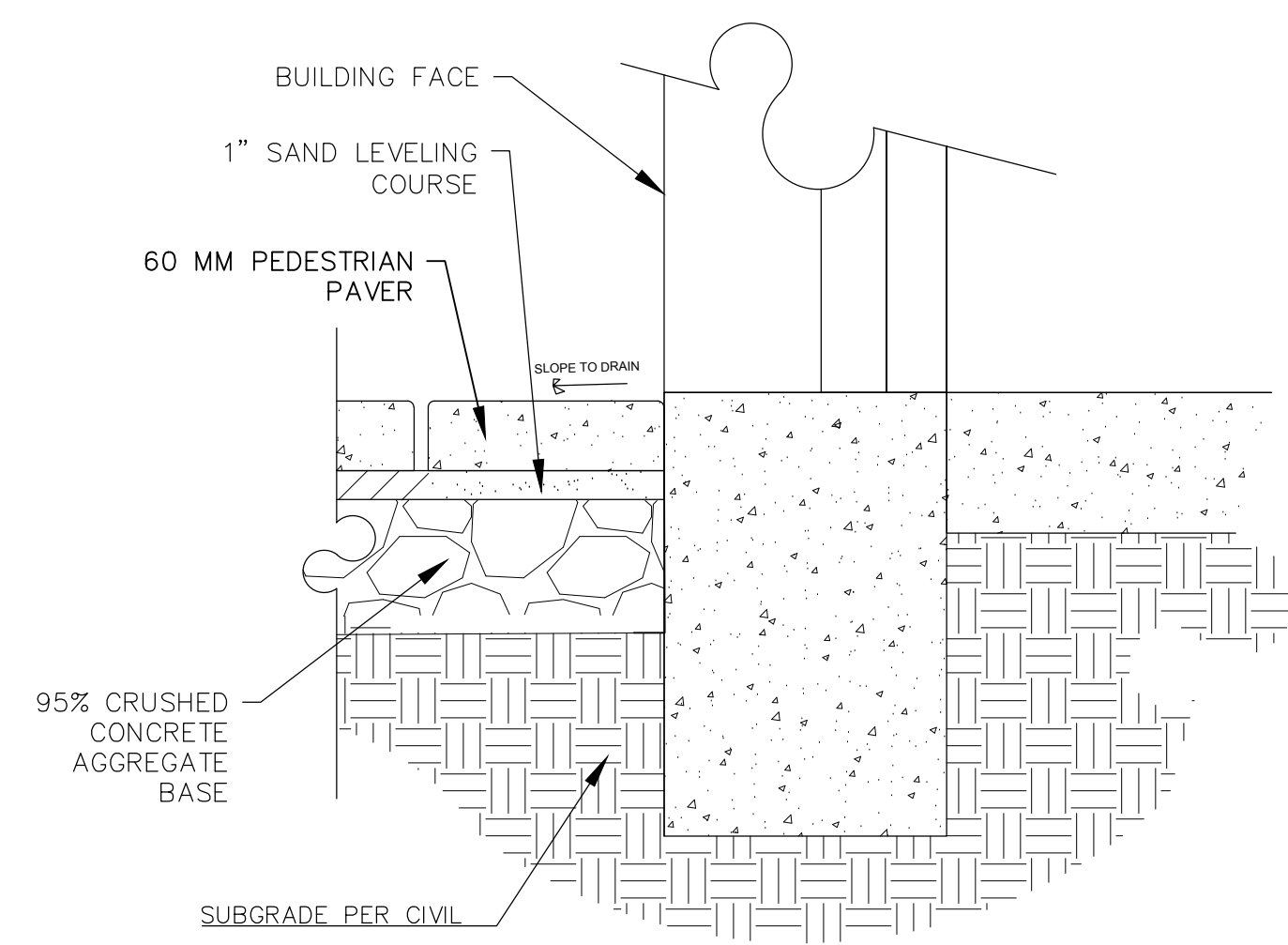

**09** TYPICAL PEDESTRIAN PAVES AT BUILDING  
 NTS

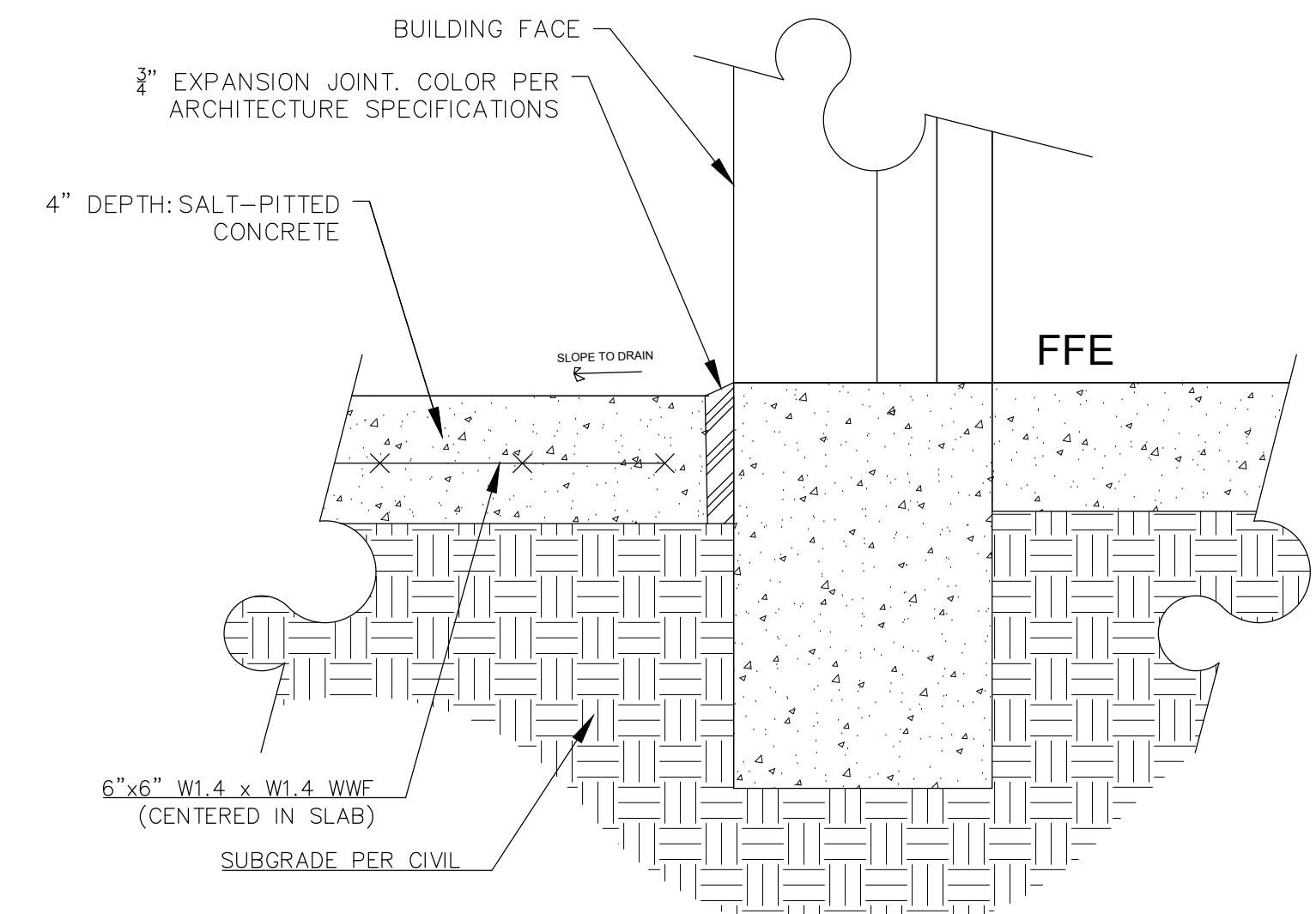

**08** TYPICAL PEDESTRIAN CONCRETE AT BUILDING  
 NTS

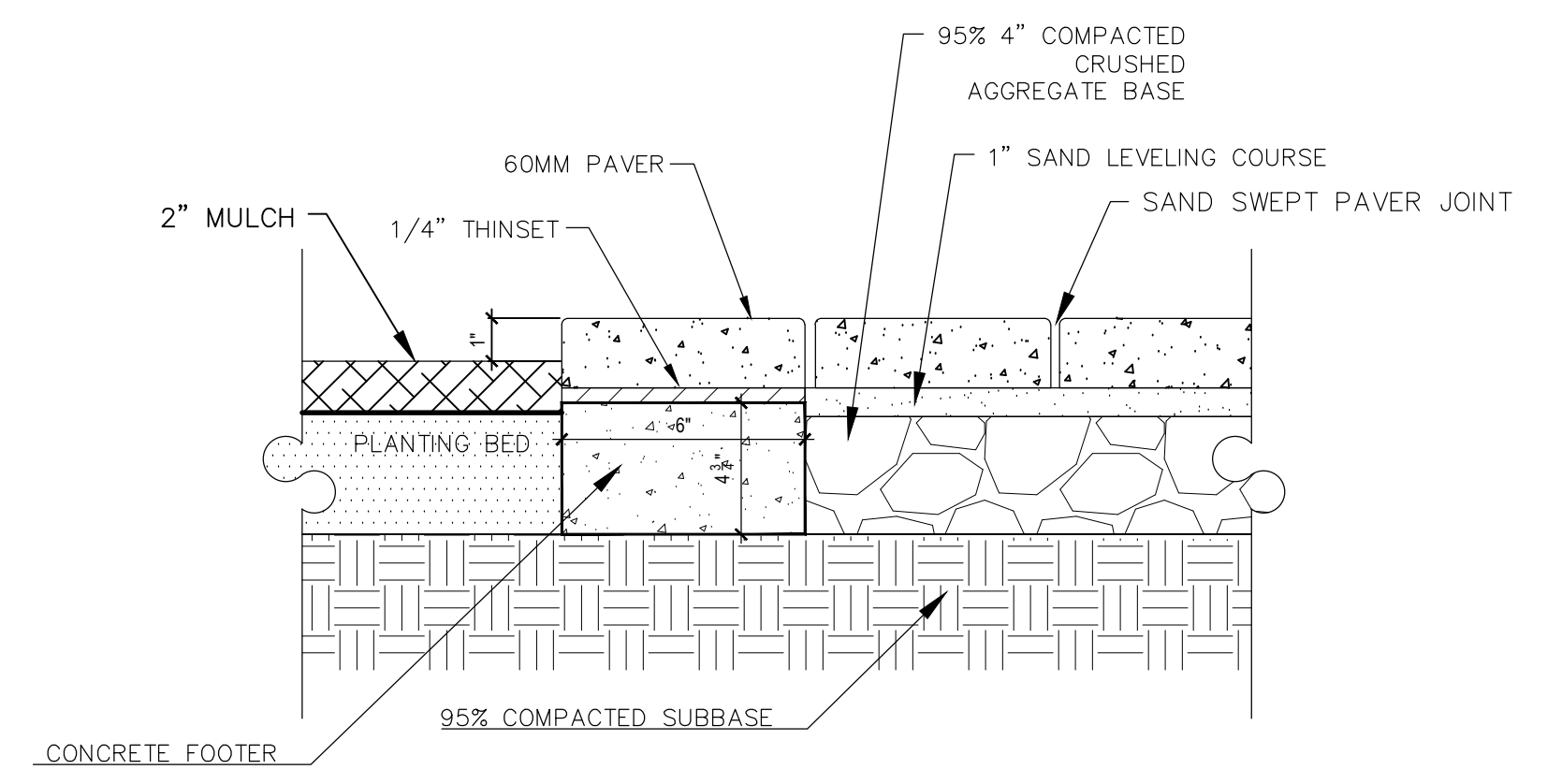

**07** TYPICAL PEDESTRIAN PAVES AT PLANTING BED  
 NTS

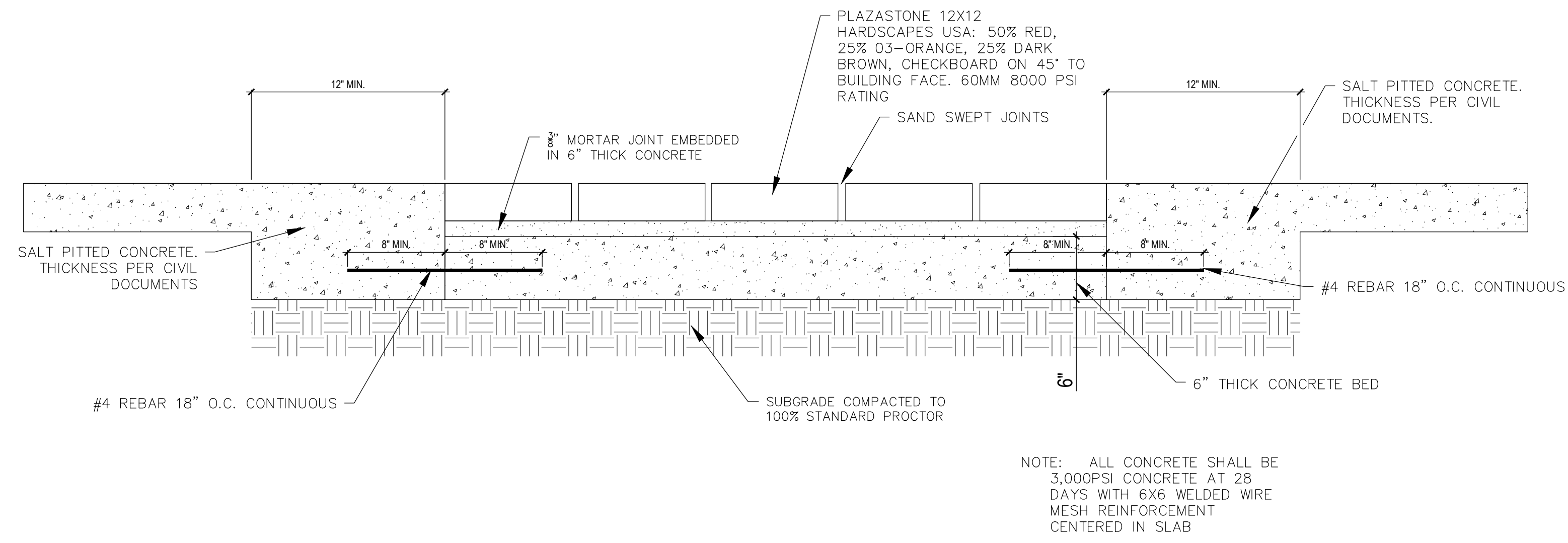

01 TYPICAL CONCRETE TO REINFORCED PAVER DETAIL  
NTS

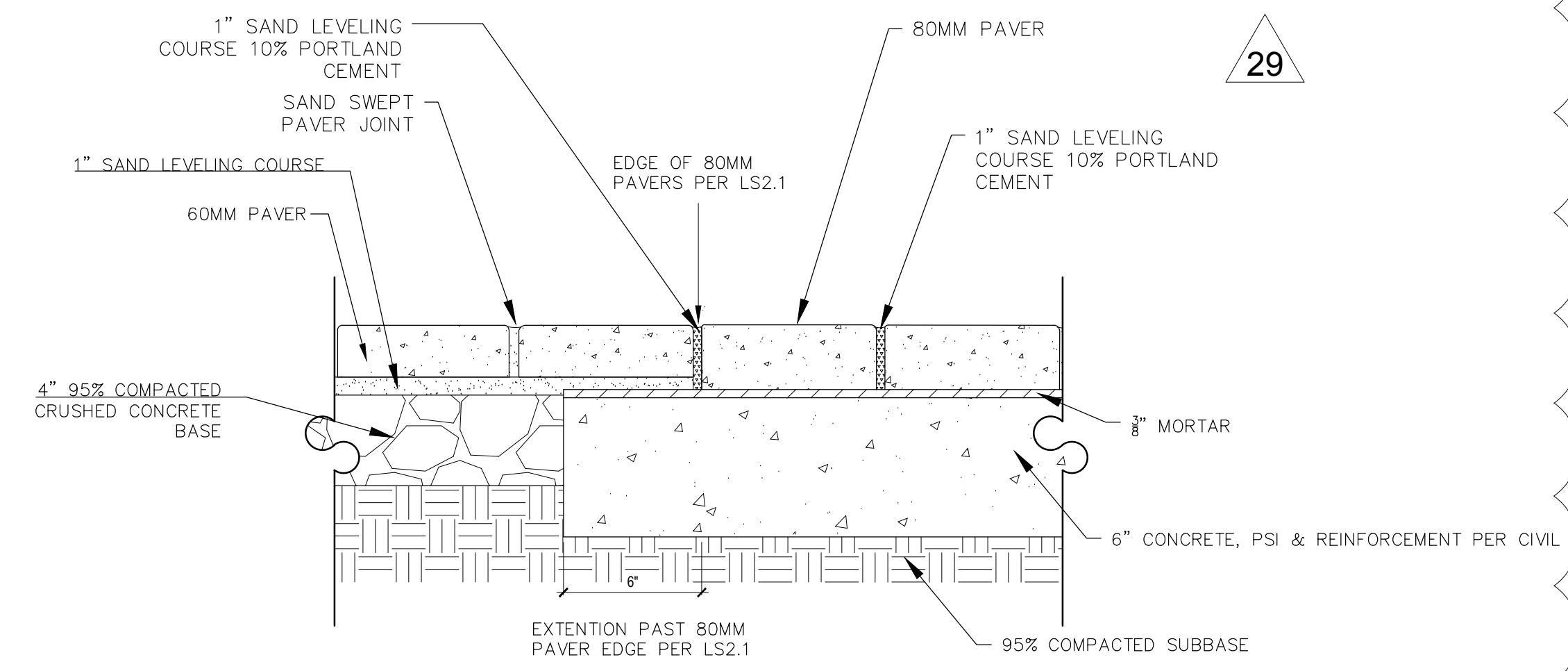

02 TYPICAL PEDESTRIAN PAVERS TO VEHICULAR PAVERS  
NTS



ISSUE DATE	DESCRIPTION
01/13/2017	R12-LANDSCAPE DEV.
04/26/2017	ARB REVIEW SET
04/27/2017	R14-A21 CONSTRUCTION DOC.
06/19/2017	ASI17-R26
07/11/2017	ASI20-R29
10/06/2017	ASI29-R38
01/12/2018	ASI33-R42
02/14/2018	ASI35-R43

This drawing, as an instrument of service, is and shall remain the property of the Architects and shall not be reproduced, published or used in any way without the permission of the Architect.

MIXED-USE DEVELOPMENT  
JEFFERSON AT ROMANA AT TARRAGONA AT INTENDENCIA  
PENSACOLA, FLORIDA  
DEVELOPED BY DAILY CONVO, LLC

SHEET TITLE:  
HARDSCAPE  
DETAILS

SHEET NUMBER:  
LS2.4

DATE: 01/13/2017

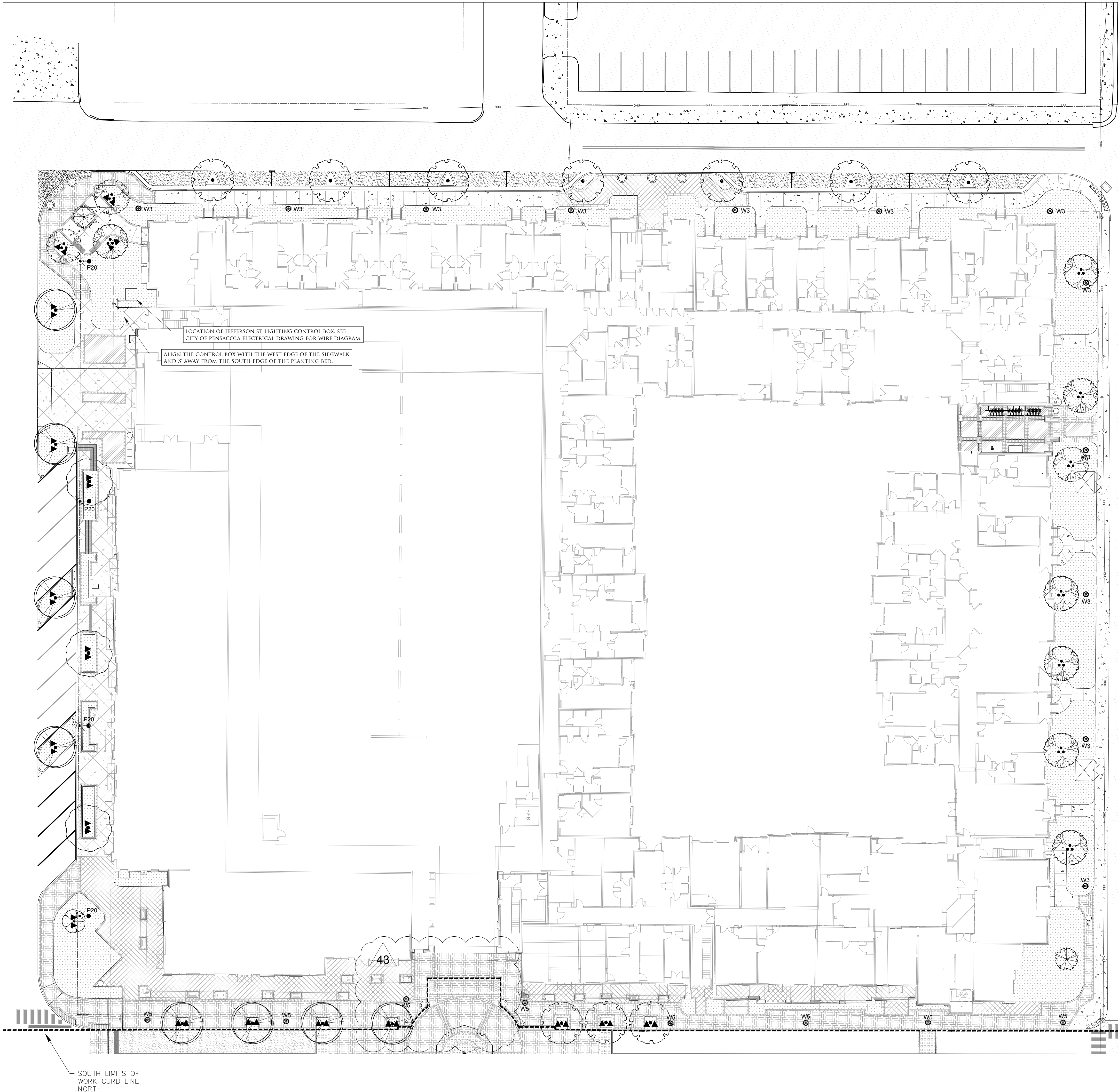

FIXTURE SCHEDULE

Symbol	Label	Quantity	Manufacturer	Catalog Number	Description	Number Lamps	Light Loss Factor	Wattage	Note
●	P20	4	Holophane	MPL2 P20S 40K AS BK TG 3 S mounted on 28' pole.	Esplanade LED, 3 COBs (downlight), 4000K, Teardrop glass and door, Type 3	1	0.9	83	Relocate Existing Jefferson Street Fixture or New Fixtures Supplied by City of Pensacola
⊙	W3	12	Holophane	WSE2 P20 40K AS BK 3 BK 4 P7 mounted on 12' pole	Glass Washington Utility LED, LED Package 20, 39W, 4000K, 120-277V, Type 3 distribution	1	0.9	39	Pole Number: WDA 12 FSJ 17 P07 ABG BK
⊙	W5	8	Holophane	WSE2 P20 40K AS BK 3 BK 4 P7 mounted on 12' pole	Glass Washington Utility LED, LED Package 20, 39W, 4000K, 120-277V, Type 5 distribution	1	0.9	39	Pole Number: WDA 12 FSJ 17 P07 ABG BK
▲	LF	36	Philips	HADCO #B9-DC-A-SP1	Accent line - voltage luminaire LED, 4000K, 120-277V, 10K	1	0.9	33	/

REFER TO ELECTRICAL PLANS FOR POWER SOURCE AND CIRCUITRY. HADCO & SESCO LANDSCAPE ACCENT LIGHTING SHALL BE ON SEPERATE CIRCUITS FROM HOLOPHANE & JEFFERSON STREET POLE FIXTURES. CONTRACTOR SHALL BE RESPONSIBLE FOR A RECESSED ELECTRICAL BOX FOR THE HADCO U/LIGHT MOUNTING. LIGHTS SHALL BE FIELD LOCATED BY LANDSCAPE ARCHITECT. CONTRACTOR SHALL CONTACT OWNER/LANDSCAPE ARCHITECT PRIOR TO INSTALLATION.

CALCULATION SUMMARY

Description	Unit	Avg	Max	Min	Max/Min	Avg/Min
Intendencia St.	Fc	0.9	1.4	0.4	3.5:1	2.3:1
Jefferson St.	Fc	2.5	4.1	0.7	5.9:1	3.6:1
Romana St.	Fc	0.5	1	0.3	3.3:1	1.7:1
Tarragonna St.	Fc	0.6	1.4	0.3	4.7:1	2.0:1
Sidewalk Intendencia	Fc	0.8	1.2	0.5	2.4:1	1.6:1
Sidewalk Jefferson	Fc	0.9	3.5	0.3	11.7:1	3.0:1
Sidewalk Romana	Fc	1.3	1.8	0.9	2.0:1	1.4:1
Sidewalk Tarragonna	Fc	0.6	0.7	0.5	1.4:1	1.2:1

PHOTOMETRICS PROVIDED BY ACUITY BRANDS LIGHTING.

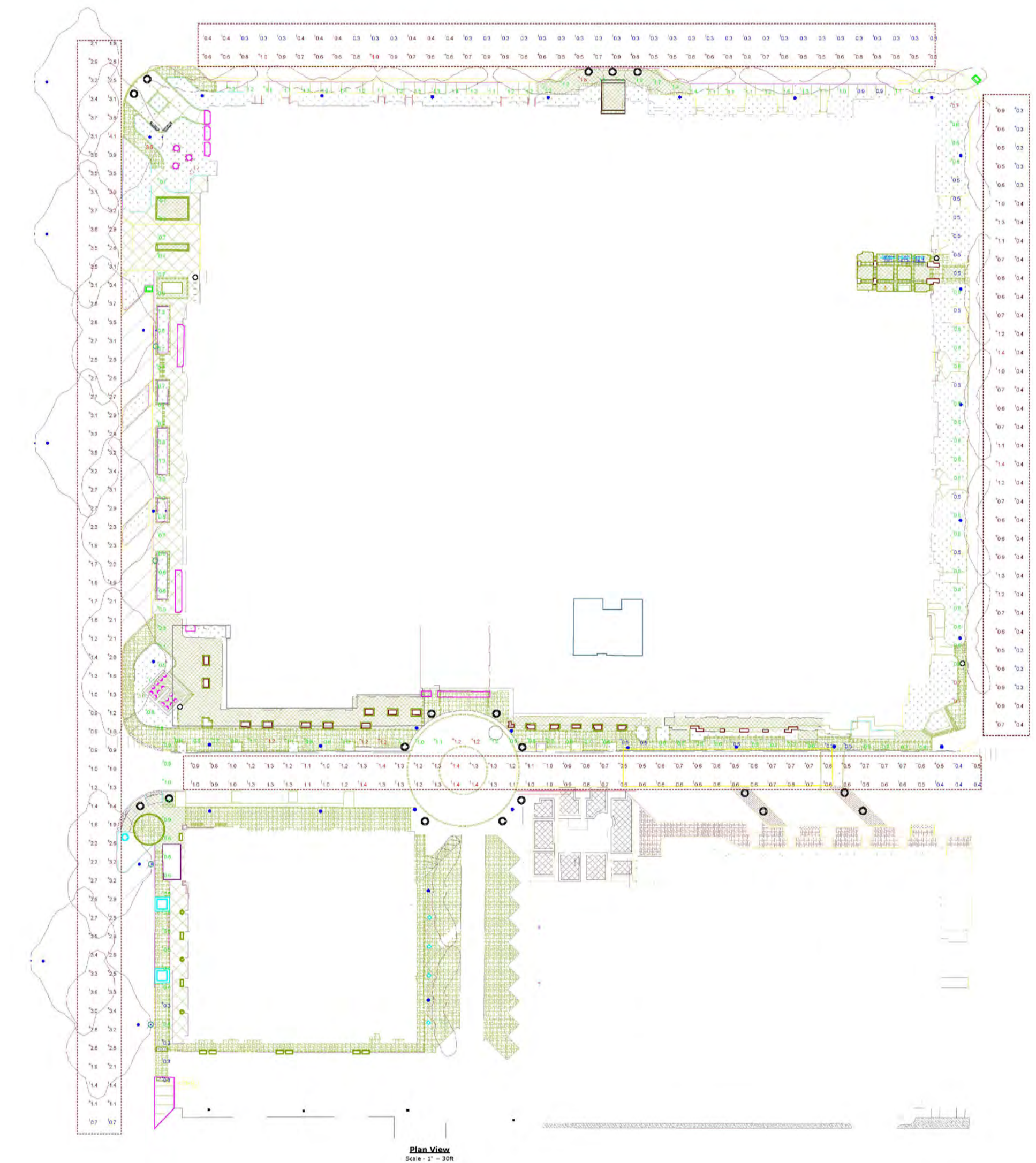

PROJECT #: EZ  
DRAWN BY: SD  
CHECKED BY: SD



ISSUE DATE	DESCRIPTION
01/13/2017	R12-LANDSCAPE DEV.
04/26/2017	ARB REVIEW SET
04/27/2017	R14-A21 CONSTRUCTION DOC.
06/19/2017	ASI17-R26
07/11/2017	ASI20-R29
10/06/2017	ASI29-R38
01/12/2018	ASI33-R42
02/14/2018	ASI35-R43

This drawing, as an instrument of service, is and shall remain the property of the Architects and shall not be reproduced, published or used in any way without the permission of the Architect.

MIXED-USE DEVELOPMENT  
JEFFERSON AT ROMANA AT TARRAGONA AT INTENDENCIA  
PENSACOLA, FLORIDA  
DEVELOPED BY DAILY CONVO, LLC

SHEET TITLE:  
LIGHTING PLAN  
SHEET NUMBER:  
LS3.1  
DATE: 01/13/2017

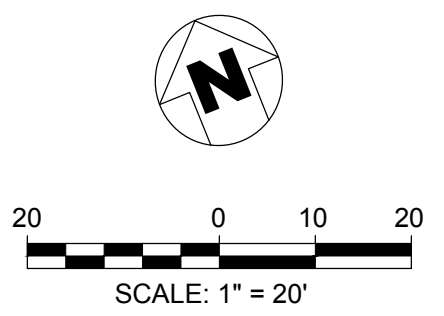

ISSUE FOR CONSTRUCTION

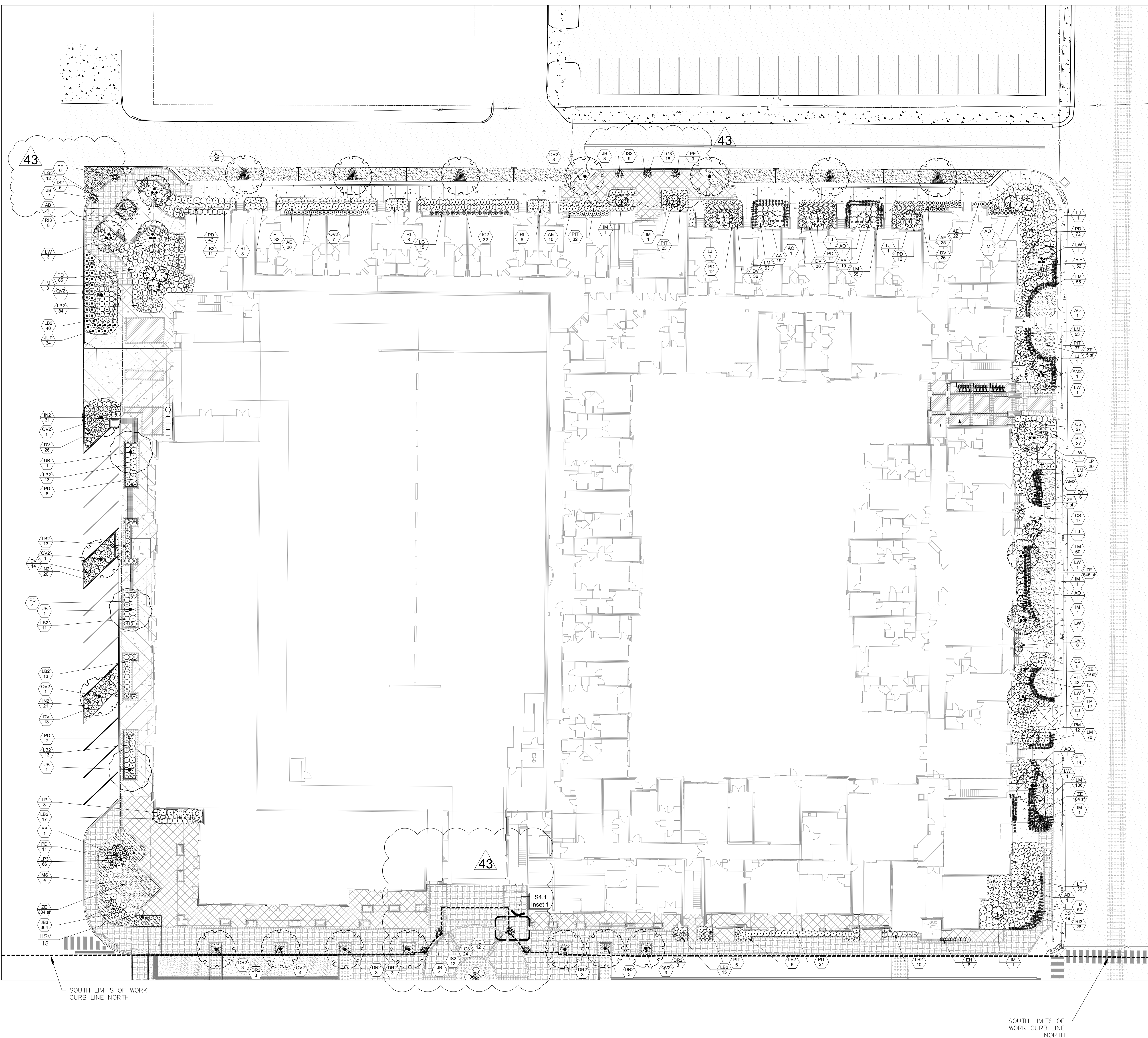

PLANT SCHEDULE APARTMENT

TREES	CODE	QTY	BOTANICAL NAME / COMMON NAME	CONT	CAL	SIZE
	AMZ	2	Acer palmatum 'Manyo No Sato' / Manyo No Sato Japanese Maple	15gal	1.5"Cal	5-6' HT
	AB	2	Acer palmatum 'Bloodgood' / Bloodgood Japanese Maple	FG	3.5"4"Cal	10-12'H
	AS2	1	Acer palmatum 'Seiryu' / Seiryu Japanese Maple	B & B	3.5"4"Cal	9-11' H
	AO	6	Acer palmatum 'Orangeola' / Orangeola Japanese Maple	15gal	1.5"Cal	5-6' HT
	IM	10	Ilex x 'Mary Nell' / Mary Nell Holly	FG	Varies	6'-8' HT
	JB	9	Juniperus chinensis 'Blue Point' / Blue Point Juniper	3 gal	Specimen	2-3' HT
	LW	10	Lagerstroemia x 'Natchez' / White Crape Myrtle Multi-Trunk	FG	Varies	12-15' HT
	LJ	6	Ligustrum japonicum / Tree Form Japanese Ligustrum	FG	Varies	6'-8' HT
	QV2	18	Quercus virginiana / Southern Live Oak	FG	3" DBH	16'-18' HT
	UB	3	Ulmus parvifolia 'Bosque' / Bosque Elm	FG	3" DBH	14'-16' HT

SHRUBS	CODE	QTY	BOTANICAL NAME / COMMON NAME	CONT	SIZE	SPEC	SPACING
	AE	77	Aspidistra elatior / Cast Iron Plant	3 gal	18" OA	FTB, SP	24" o.c.
	AA	38	Azalea Encore 'Autumn Angel' TM / Autumn Angel Azalea	3 gal	18" OA	FTB, SP	36" o.c.
	CS	131	Camellia sasanqua 'Shishi-Gashira' / Camellia	3 gal	36" OA	SP	36" o.c.
	DV	163	Dianella tasmanica 'Varegata' / Variegated Flax Lily	3 gal	12" OA	Full Pot	30" o.c.
	EH	6	Equisetum hyemale / Horsetail Reed Grass	3 gal	12" OA	Full Pot	30" o.c.
	IC2	32	Ilex cornuta 'Carissa' / Carissa Holly	3 gal	18" OA	FTB, SP	36" o.c.
	IN2	27	Ilex vomitoria 'Nana' / Dwarf Yaupon	3 gal	18" OA	FTB, SP	30" o.c.
	IS2	27	Iponoea batatas 'Sweet Caroline Sweetheart Purple' / Sweetheart Purple Sweet Potato Vine	4" POT			8" o.c.
	JUP	34	Juniperus chinensis 'Parsonii' / Parsonii Juniper	3 gal	30" OA	FTB, SP	36" o.c.
	LM	590	Liriope muscari 'Big Blue' / Big Blue Liriope	1 gal	12" OA	Full Pot	18" o.c.
	LG	15	Liriope muscari 'Evergreen Giant' / Evergreen Giant Border Grass	3 gal	18" OA	Full Pot	30" o.c.
	LB2	247	Lomandra longifolia 'Breeze' / Breeze Grass	3 gal	18" OA	Full Pot	30" o.c.
	LP	76	Loropetalum chinense 'Purple Diamond' / Fringe Flower	3 gal	24" OA	FTB, SP	42" o.c.
	LP3	67	Loropetalum chinense 'Purple Pixie' / Purple Pixie Loropetalum	3 gal	36" OC	FTB, SP	24" o.c.
	LG3	54	Lysimachia nummularia 'Goldlocks' / Creeping Jenny	1 gal	12" OA		6" o.c.
	MS	4	Miscanthus sinensis 'Adagio' / Adagio Eulalia Grass	3 gal	18" OA	FTB, SP	36" o.c.
	PIT	260	Pittosporum tobira 'Variegated Dwarf' / Variegated Dwarf Pittosporum	3 gal	18" OA	Full Pot	36" o.c.
	PD	290	Podocarpus macrophyllus 'Dwarf Pingles' / Dwarf Podocarpus	3 gal	36" OA	Full Pot	36" o.c.
	PM	12	Podocarpus macrophyllus maki / Shubby Yew	3 gal	18" OA	FTB, SP	36" o.c.
	RI	24	Rhapheolepis indica / Indian Hawthorn 'Snow White'	3 gal	30" OA	FTB, SP	36" o.c.
	RI3	34	Rosa x 'Icy Drift' / Icy Drift Rose	3 gal	18" OA	SP	36" o.c.

GROUND COVERS	CODE	QTY	BOTANICAL NAME / COMMON NAME	CONT	SIZE	SPAC	SPACING
	DR2	30	Delosperma dyeri 'Red Mountain' / Red Mountain Iceplant	1 gal	24" OA		36" o.c.
	JB3	304	Juniperus conferta 'Blue Pacific' / Blue Pacific Juniper	1 gal	12" OA		12" o.c.
	PE	27	Petunia x hybrida Espresso Frappe Rose / Espresso Frappe Rose Petunia	4" Pot	12" OA		12" o.c.
	AJ	25	Trachelospermum asiaticum 'Asiatic' / Asiatic Jasmine	1 gal	12" OA		24" o.c.
	ZE	1,020 sf	Zoysia japonica 'Emerald' / Emerald Zoysia	sod	N/A		

HSM 18 HISTORIC PENSACOLA STREET MARKERS PROVIDED BY OWNERS. SEE DETAIL 2LS5.2

NOTE: ROOT BARRIER TO BE INSTALLED AT THE EDGE OF HARDSCAPE WITH 7 LIVE OAKS ON ROMANA STREET, 3 ELMS ON JEFFERSON STREET, AND 7 LIVE OAKS ON INTENDENCIA STREET.

PROTECTED TREE MITIGATION:

PROTECTED TREES REMOVED:	=	5 TREES
	=	98 DBH
MITIGATION TREES REQUIRED: (PER CH. 12-6, LAND DEVELOPMENT CODE)	=	18 TREES
	=	MIN. 3" DBH
MITIGATION TREES PROVIDED:	=	(18) 3" DBH TREES

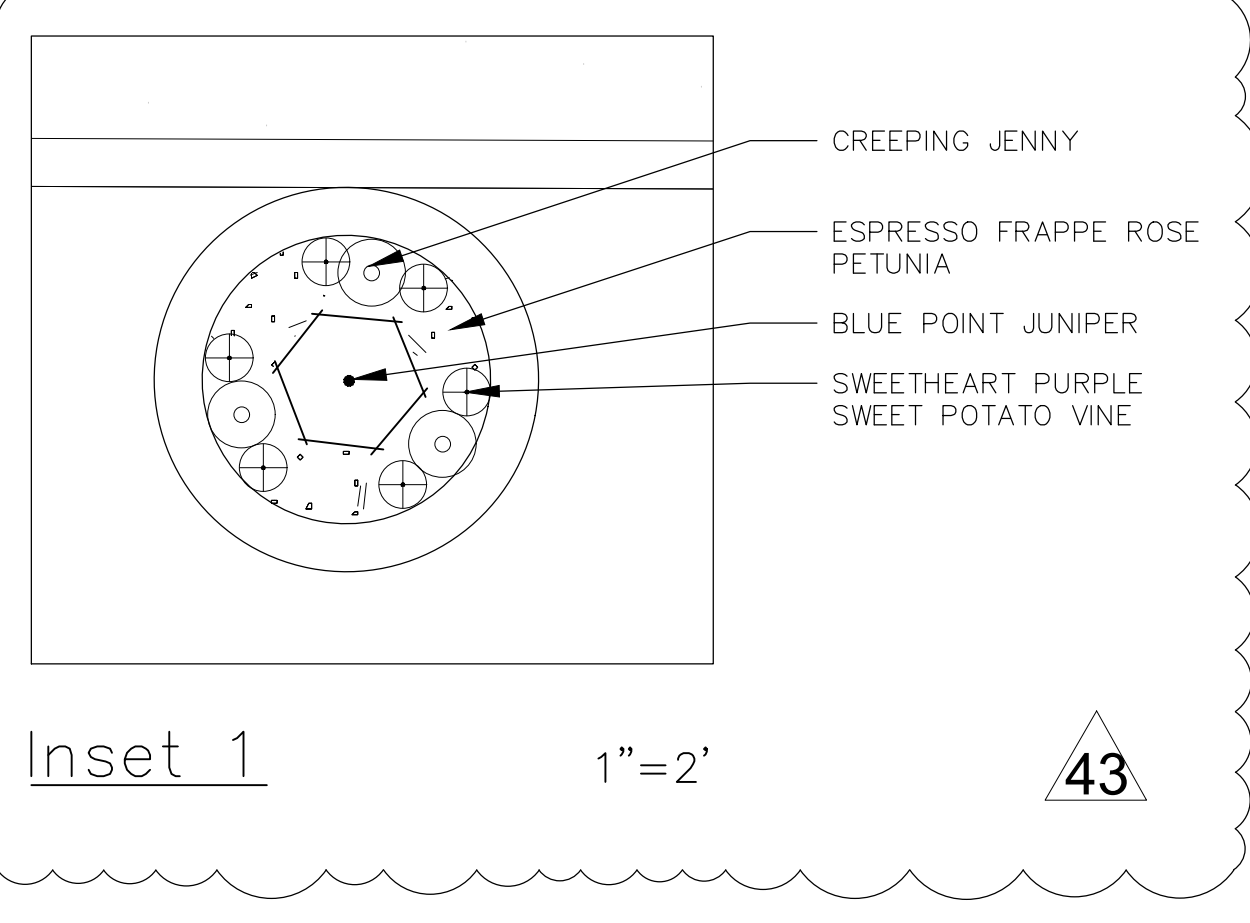

PROJECT #: EZ  
DRAWN BY: SD  
CHECKED BY: SD

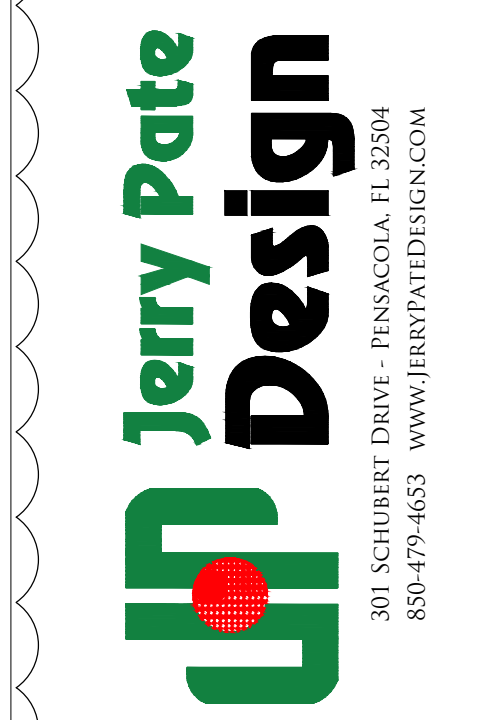

ISSUE DATE	DESCRIPTION
01/13/2017	R12-LANDSCAPE DEV.
04/26/2017	ARB REVIEW SET
04/27/2017	R14-A21 CONSTRUCTION DOC.
06/19/2017	ASI17-R26
07/11/2017	ASI20-R29
10/06/2017	ASI29-R38
01/12/2018	ASI33-R42
02/14/2018	ASI35-R43

MIXED-USE DEVELOPMENT  
JEFFERSON AT ROMANA AT TARRAGONA AT INTENDENCIA  
PENSACOLA, FLORIDA  
DEVELOPED BY DAILY CONVO, LLC

SHEET TITLE:  
LANDSCAPE PLAN  
SHEET NUMBER:  
LS4.1  
DATE: 01/13/2017

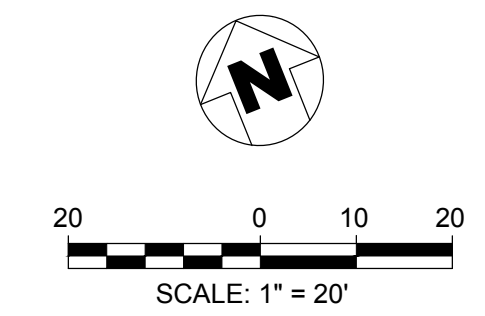

**GENERAL NOTES**

- All construction shall be in accordance with the plans and written notes. No substitutions shall be made without prior written approval by the landscape architect, Jerry Pate Design.
- Written dimensions shall take precedence over scaled dimensions. The Contractor shall verify and be responsible for all dimensions and conditions on the job. The landscape architect shall be notified of any variation from the dimensions and conditions shown on the plans.
- One Year Landscape Maintenance:**  
The Establishment Period for watering and maintenance by the Contractor shall be 365 days. The Contractor shall request an Establishment Period Inspection at the end of the 365 Day Establishment Period. A representative from the Owner who is responsible for the maintenance shall be in attendance at the establishment period inspection.
- Landscape materials shall be adjusted in the field to avoid conflicts with any proposed or remaining utility structures, drainage structures, ditches, under drains, ditch boxes, storm water facilities and drainage discharge paths, existing signage, and existing lighting and their appearances. The Contractor shall not install the proposed improvements if a conflict exists. Any costs to remove and/or repair work adjusted that has not been approved previously by the landscape architect shall be at the Contractor's expense.
- Landscape improvements shall be installed by the Contractor in accordance with the most current FDOT Standard Specification 580, and any other planting specifications included in the Construction Documents.
- Plant quantities shown on the landscape plan are minimum only. The Contractor is responsible for the Contractor's own quantity take-off, and shall provide all plant material required to fill the planting beds at the spacing indicated on the planting legend.
- Planting for all plant material and the protection of existing trees to remain shall be in accordance with the most current FDOT Design Standard Index 987, and the details in the Construction Documents.
- The Contractor shall insure that, prior to moving on site, all equipment which last operated in places known to be infested with noxious weeds is free of soil, seeds, vegetative matter, or other debris that could contain or hold seeds.
- The Contractor shall not bring any hazardous materials onto the job site. If the Contractor needs hazardous materials to perform the contracted work, the contractor shall request, in writing, advance permission from the Owner. If any known or suspected hazardous material is found on the project, the Contractor shall immediately notify the Owner.
- Any public land survey system corner or any monument that perpetuates the Right-of-Way within the limits of construction is to be protected by the contractor. If a monument is in danger of being destroyed and has not been properly referenced, the Contractor should notify the Owner.

**PLANTING BED PREPARATION**

- Contractor shall confirm all planting beds are not compacted beyond 85 percent to ensure drainage. Should compacted soils exist, soils shall be excavated and replaced with well-draining soil. No parking lot sub-base or asphalt material shall remain in planting beds. Contractor shall install soil chimneys reference to detail 1&3 LS501 as necessary.
- All existing vegetation shall be removed in all planting bed areas unless otherwise noted on the plans. Herbicide manufacturer specifications and instructions shall be followed as to treatment dilution, mix, application, and time periods between applications as applicable to assure weeds are eliminated from the planting beds prior to commencing planting. All personnel involved in the chemical program are to receive the proper training and licensure, and follow the operating guidelines provided by FDOT for chemical control. Contact the Escambia County Extension Service for additional information regarding herbicides, pesticides, and required licenses.
- Contractor shall amend soil with a minimum 1" of new topsoil to all planting beds. The mixture of topsoil shall be 2/3 loamy sand and 1/3 mushroom compost to ensure plant material has a sufficient amount of nutrients to establish. Loamy sand soil used shall consist of 80% - 80% Sand, 10% - 30% Silt, and 0% - 20% Clay according to NRCS USDA soil classification chart.
- Representative soil samples (3 minimum) from varying areas throughout the project shall be taken and provided to the owner's representative. Based on the soil sample results and recommendations from the testing laboratory, the contractor shall incorporate all soil amendments / fertilizer necessary to correct any soil deficiencies so that optimal plant health can occur.
- All soil amendments shall be added to the planting beds and incorporated into the soil prior to commencing final grading and planting. All beds shall be graded to provide positive drainage with no areas where standing water could occur.
- All planting bed areas shall be treated with a pre-emergent herbicide to assure that weeds will be controlled. If pre-emergent is a granular product the pre-emergent shall be installed after all plants and mulch are installed in each bed. Granular pre-emergent shall be watered in to activate within 24 hours of application or time frame specified by manufacturer. Water used to activate granular pre-emergent shall come from an overhead source, not from a drip irrigation system.

**UTILITY NOTES**

- The locations of the utilities shown on the plans should be considered approximate only, and interpolations between these points have not been verified.
- The Contractor shall notify all utilities two business days prior to demolition and/or excavation. Call "Sunshine State One Call System" 1-800-432-4770 (or 811) so that underground utilities may be field located.
- The Contractor shall coordinate with the utility companies during construction. No utility is to be relocated. Planting shall be adjusted horizontally, at the direction of the landscape architect, to address any utility conflicts.

**365-DAY ESTABLISHMENT PERIOD MAINTENANCE PLAN**

The following maintenance operations shall be performed by the Contractor during the 365 Day Establishment Period. The Contractor shall assume responsibility for the proper maintenance, survival, and condition of all plants and irrigation components for a period of one year after the final installation acceptance of all work under the contract. At a minimum, maintenance shall occur weekly from April through October, and twice a month from November through March. The contractor shall include this 365 day maintenance within their bid. Work shall include all labor, material, equipment, supplies, and services required for the maintenance.

The Contractor shall follow accepted horticultural practices to keep the project attractive and clean in appearance and maintain all plants in a healthy, vigorous condition. All work shall be performed in a professional manner, using quality equipment, methods and materials, all of which must be maintained and operated to the highest industry standards. The workers shall be neat in appearance, wear a uniform which identifies the contractor, and perform their work in a professional manner.

- Representative soil samples (3 minimum) from varying areas throughout the project shall be taken and provided to the owner's representative at the 6-month point of the establishment period. Based upon the soil sample results and recommendations from the testing laboratory, the contractor shall incorporate all soil amendments / fertilizer necessary to correct any soil deficiencies so that optimal plant health can occur.
- Fertilizer: During the establishment period, at a frequency necessary based on plant growth monitoring and soil analysis.
- Weeding / Edging
  - Weeding - All planting areas shall remain weed free during the establishment period. Manual removal of weeds is preferable to control by herbicide.
  - Edging - All applicable concrete walks and curbing shall be edged as needed to maintain a neat appearance. All beds shall be edged as needed to maintain definition of the original outline approved by the landscape architect.
- Herbicides / Pesticides:
  - Pre-emergent weed control is required in all bed areas. Post emergent weed control shall be applied as needed to control weed growth in landscape beds and any pavement cracks. Pre-emergent weed control shall be applied two to three times per growing season. All personnel involved in the chemical program are to receive proper training and follow the operating guidelines provided by the FDOT for chemical control. Contact the Escambia County Extension Service for additional information regarding herbicides, pesticides, and required licenses.
  - Remove mechanically or by herbicide treatment all invasive exotic species, including aquatics, found during the establishment period on an as-needed basis. This includes all noxious weeds, Florida Exotic Pest Plant Council Category 1 and Category 2 listed plants.
  - Provide plant material insect and disease control inspections continually during the establishment period and treat as necessary.
- Pruning: Prune all plants as necessary to maintain proper form, health and vigor during the establishment period. Pruning into geometric shapes is to be avoided. The contractor shall not pollard the trees.
- Mulch:
  - All planting beds are to be mulched.
  - Replenish all mulch one month before the end of the establishment period. The cost of this replenishment must be included with the Contractor's bid. During this replenishment, the new mulch is to be spread to a depth of 1.5 inches such that none of the old or previously laid mulch is visible. The contractor is responsible for accurate measurements of all mulch areas as part of the bid process. During the establishment period the contractor is responsible for spot mulching all bare soil areas that may have occurred.
  - All pine straw shall be 'high grade' from the 'Improved' slash pine tree with a minimum needle length of eight inches.
- Irrigation: Maintain the irrigation system and well, and provide sufficient water to ensure plant material health during the establishment. Overwatering is recognized to be as serious a detriment to plant health as under-watering and shall be avoided. Irrigation runtimes shall be established and adjusted using plant water use, ET, as a guide. Rainfall shall be factored into irrigation runtimes.
- Litter Pick-Up: During the establishment period, ensure litter pickup, including but not limited to debris such as paper, cans, bottles, sticks, etc.
- Staking: Contractor shall maintain all tree-bracing for the duration of the establishment period. Contractor to remove all tree bracing immediately prior to the end of the establishment period.

**PLANTING NOTES**

- The landscape installation must be properly sequenced with other construction so that the landscape is not damaged by other work/trades and vice versa.
- The Contractor shall verify the existence of and stake all utilities prior to construction. Excavation of plant pits located within 5' of utilities shall be performed by hand. Any utility and plant material conflicts shall be brought to the attention of the landscape architect prior to installation, or field adjustments.
- All plants shall meet size, container, and spacing specifications as shown in the plant schedule. The contractor shall guarantee plant health and survivability for one year from date of project acceptance by the landscape architect. Any material not meeting specifications or displaying poor health shall be replaced at Contractor's expense within two weeks of notice.
- All plant material shall be Florida No. 1 or better, unless otherwise noted, as set forth in the current edition of the 'Grades and Standards for Nursery Plants,' State of Florida. Notify the landscape architect a minimum of one week prior to plant delivery to schedule on-site inspection upon delivery. Installed plant material not meeting specifications shall be removed and replaced at contractor's expense. All plants must be brought to the site free of weeds. Additionally, the contractor shall provide the landscape architect with representative plant photos to approve for all plant materials prior to any plant delivery. Measuring sticks shall be shown in photos, as appropriate.
- All plant materials indicated with a gallon size shall be container grown and within a container appropriate for the plant size. Root bound plants shall not be accepted. No substitutions shall be permitted without prior approval of the landscape architect.
- The landscape architect reserves the right to make planting bed field changes to accommodate site conditions and to achieve the design intent. The Contractor shall flag all tree and bedline locations for approval of landscape architect prior to any installation.
- The Contractor shall conduct representative soil analysis prior to the installation of any plant material. The Contractor shall notify the landscape architect of any improper soil condition including nutritional deficiencies, poor drainage, wetness, muck, debris, etc. and shall recommend to the landscape architect, prior to installation, all soil amendments that may be necessary to promote healthy vigorous plant growth. The soil sample test results shall include, at a minimum, pH, primary macronutrients, micronutrients, percentage of organic matter, and soil texture. Submit all soil samples and amendment recommendations to the landscape architect for review. The contractor is ultimately responsible for all appropriate soil amendments and a properly prepared finished soil layer in accordance with FDOT Standard Specifications 162 and 967.
- The Contractor shall repair or replace any existing vegetation intended to remain that is disturbed by plant material installation activities. This repair /replacement shall blend seamlessly with the existing landscape.
- The Contractor shall coordinate with all other trades and plans in preparing planting areas, including final grade elevations.
- All plant material must be planted immediately upon delivery to the site and watered in, by hand if the irrigation system is not yet functioning properly. Any plant material not installed within 6 hours of delivery to the site must be stored in an approved, protected holding area and shall be watered as necessary to maintain plant health and quality. All black plastic placed around tree rootballs shall be removed immediately upon delivery to the site, burlap wrapping shall stay in place. For trees not planted within 6 hours of delivery to the site, water shall be immediately applied to the rootball and foliage. The tops shall be unlined and the trees stored upright with mulch, pine straw or hay covering the rootballs. Trees shall not be stored lying down. If trees have plastic trunk protectors, the protectors may stay in place prior to planting but shall not be left on indefinitely.
- Plant shrubs in circular pits with a diameter 1/2" greater than rootball or container.
- Plant trees in circular pits with a diameter 3/8" greater than rootball or container.
- Fertilize all trees with agriform 21 gram tablets, slow release 20-10-5 analysis with one tablet per 1/2" of trunk diameter.
- The Contractor shall notify the landscape architect a minimum of 48 hours prior to completion to schedule a final walkthrough. A final walkthrough shall not be performed if previous punch lists are not completed.
- The Contractor shall be responsible for maintaining all planting and grades until final acceptance by the landscape architect. This maintenance includes keeping beds free of debris, weeds, diseases, and infestations. The Contractor shall also be responsible for providing sufficient water to the plants during this time, and repairing erosion areas.
- The Contractor shall supply the landscape architect with electronic as-built drawings within 30 days of project acceptance.
- Refer to current FDOT Standard Specifications and Design Standard Indices, the General Notes, and all other notes within the Contract Documents for additional requirements.
- One year warranty on all plants and labor

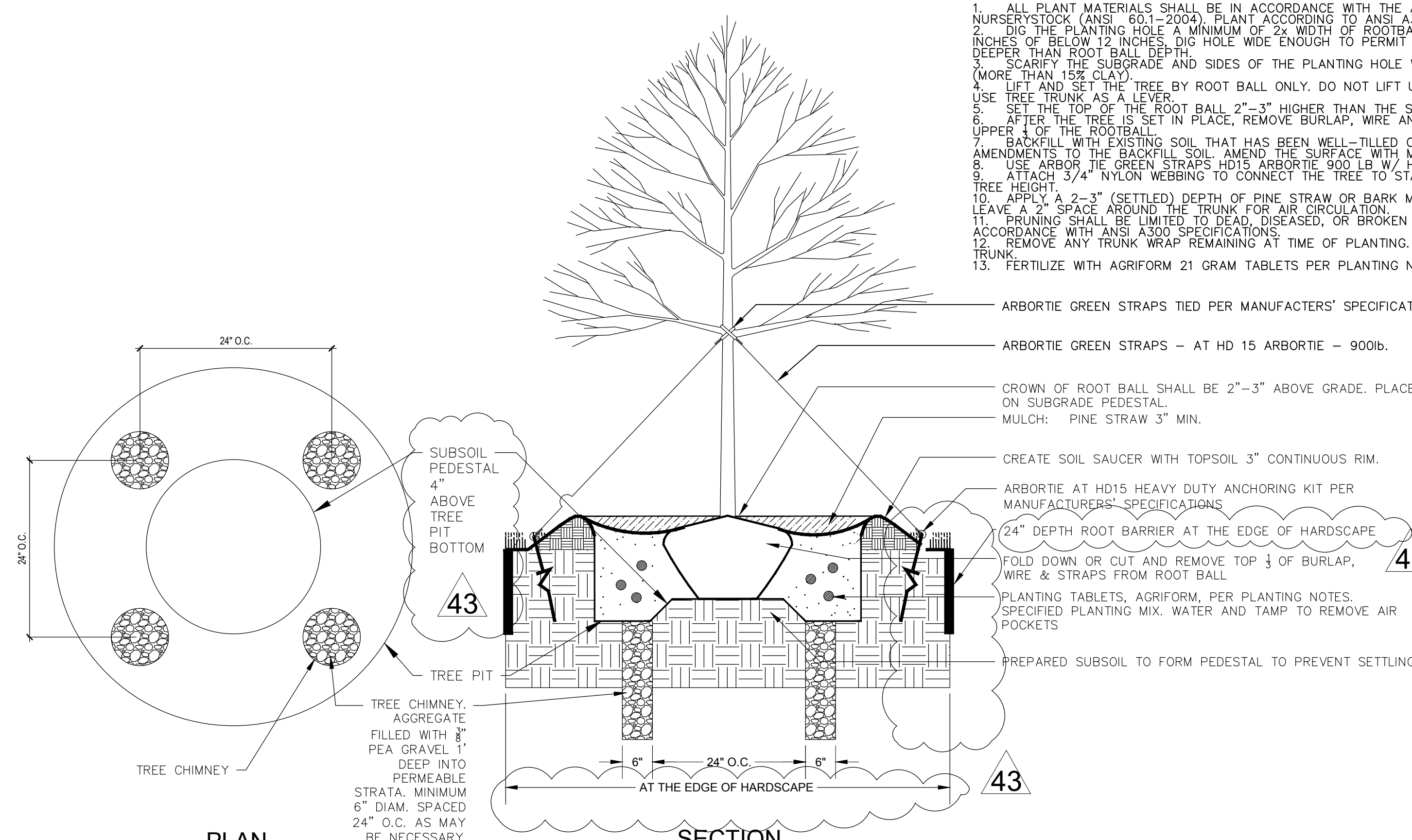

**1 TYPICAL TREE PLANTING**  
NTS

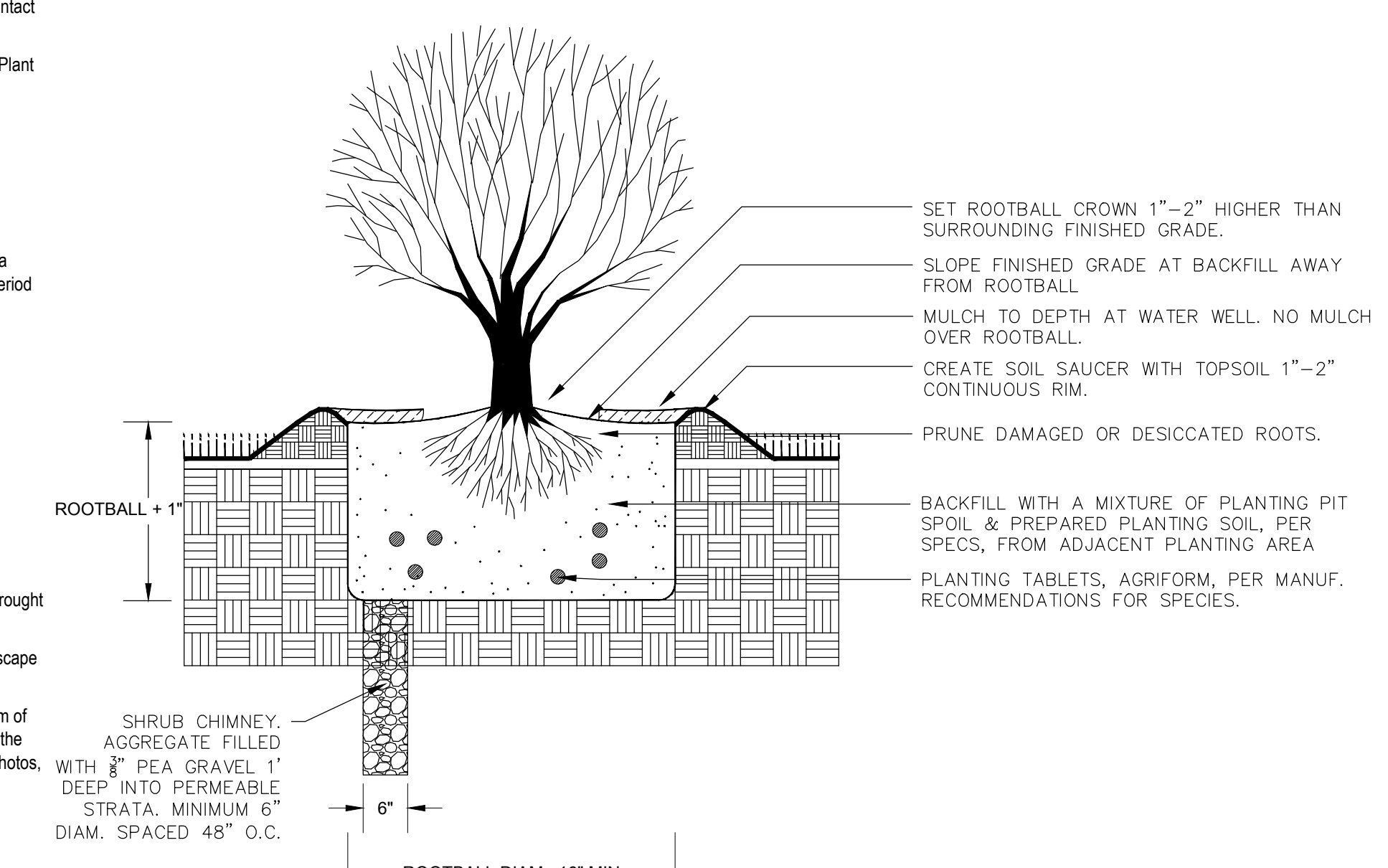

**3 TYPICAL SHRUB PLANTING - BARE ROOT**  
NTS

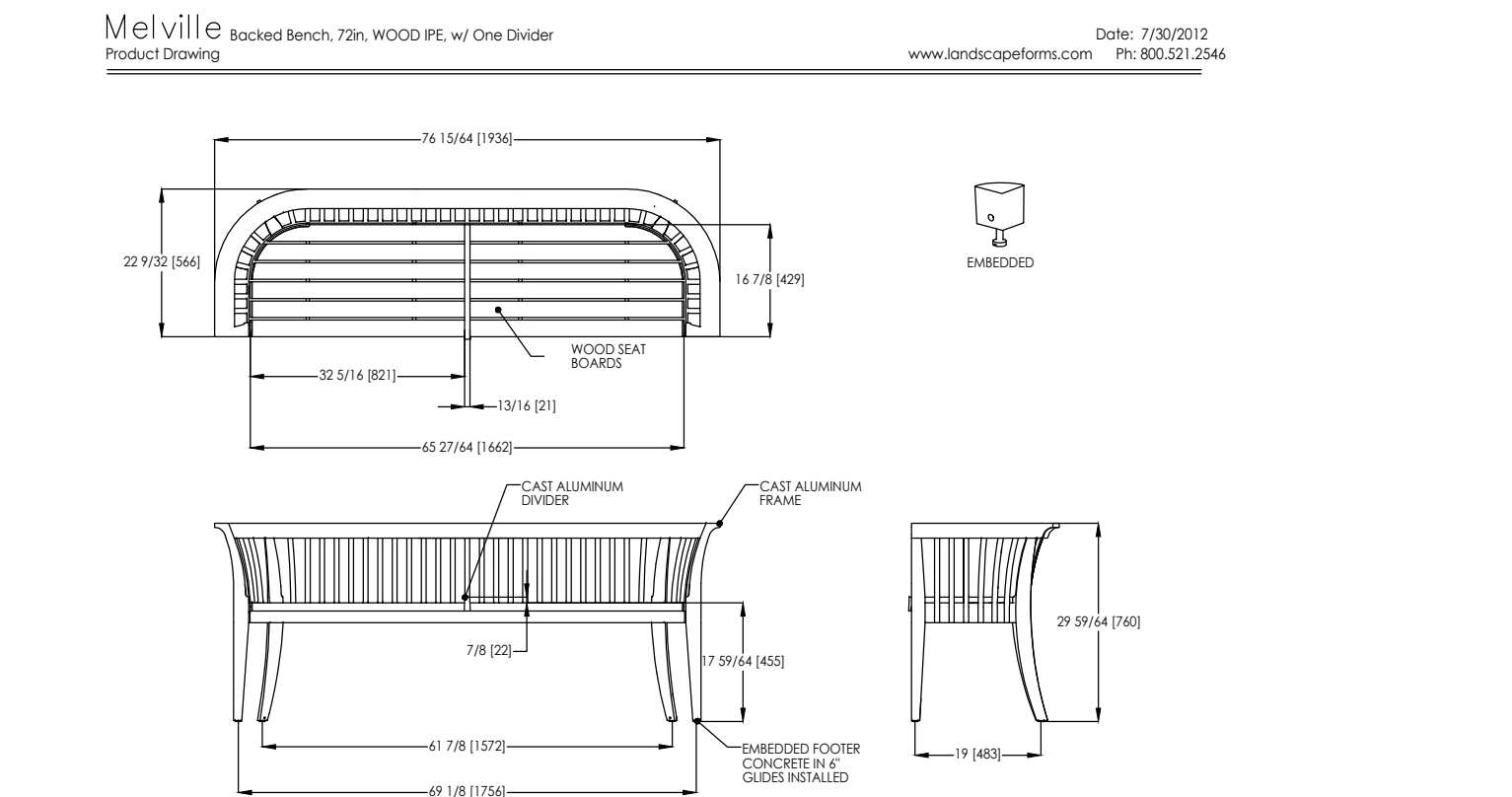

**6 EMBEDDED BENCH, BRONZE, ONE DIVIDER - LANDSCAPE FORMS MELVILLE**  
NTS

**NOTES: TREE PLANTING (>2\"/>**

- ALL PLANT MATERIALS SHALL BE IN ACCORDANCE WITH THE AMERICAN STANDARDS FOR NURSERY STOCK (ANSI 601-2004). PLANT ACCORDING TO ANSI ALSO PART 1.
- DIG THE PLANTING HOLE A MINIMUM OF 2x WIDTH OF ROOTBALL FOR AT LEAST THE FIRST 12 INCHES OF BELOW 12 INCHES. DIG HOLE WIDE ENOUGH TO PERMIT ADJUSTING. DO NOT DIG THE HOLE DEEPER THAN ROOT BALL DEPTH.
- SCARIFY THE SUBGRADE AND SIDES OF THE PLANTING HOLE WHEN PLANTING IN CLAY SOILS (MORE THAN 15% CLAY).
- LIFT AND SET THE TREE BY ROOT BALL ONLY. DO NOT LIFT USING THE TREE TRUNK AND DO NOT USE TREE TRUNK AS A LEVER.
- SET THE TOP OF THE ROOT BALL 2\"/>

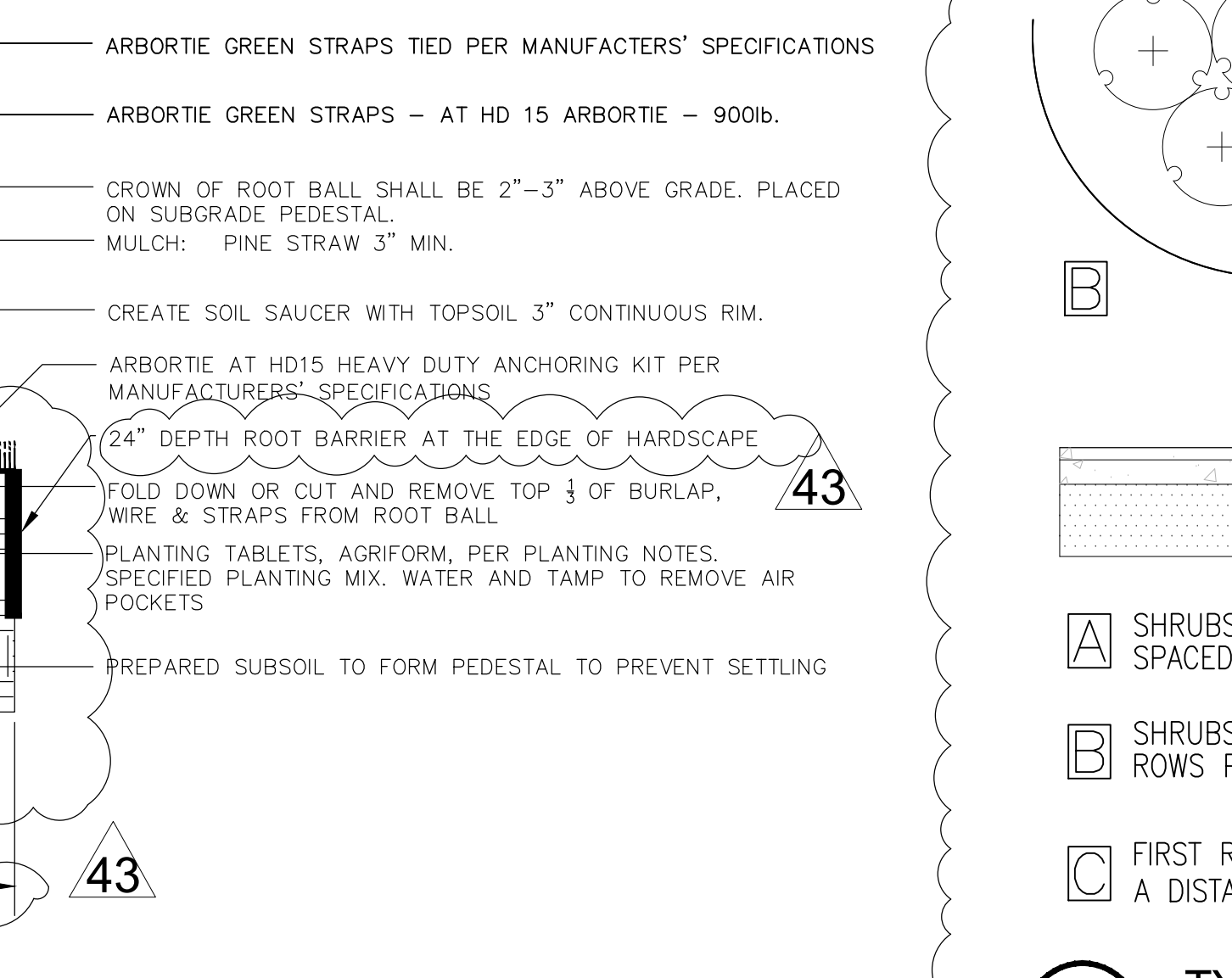

**2 TYPICAL PLANT SPACING DIAGRAM**  
NTS

**Poe Side Opening Receptacle, 34 Gallon, standard opening Product Drawing**

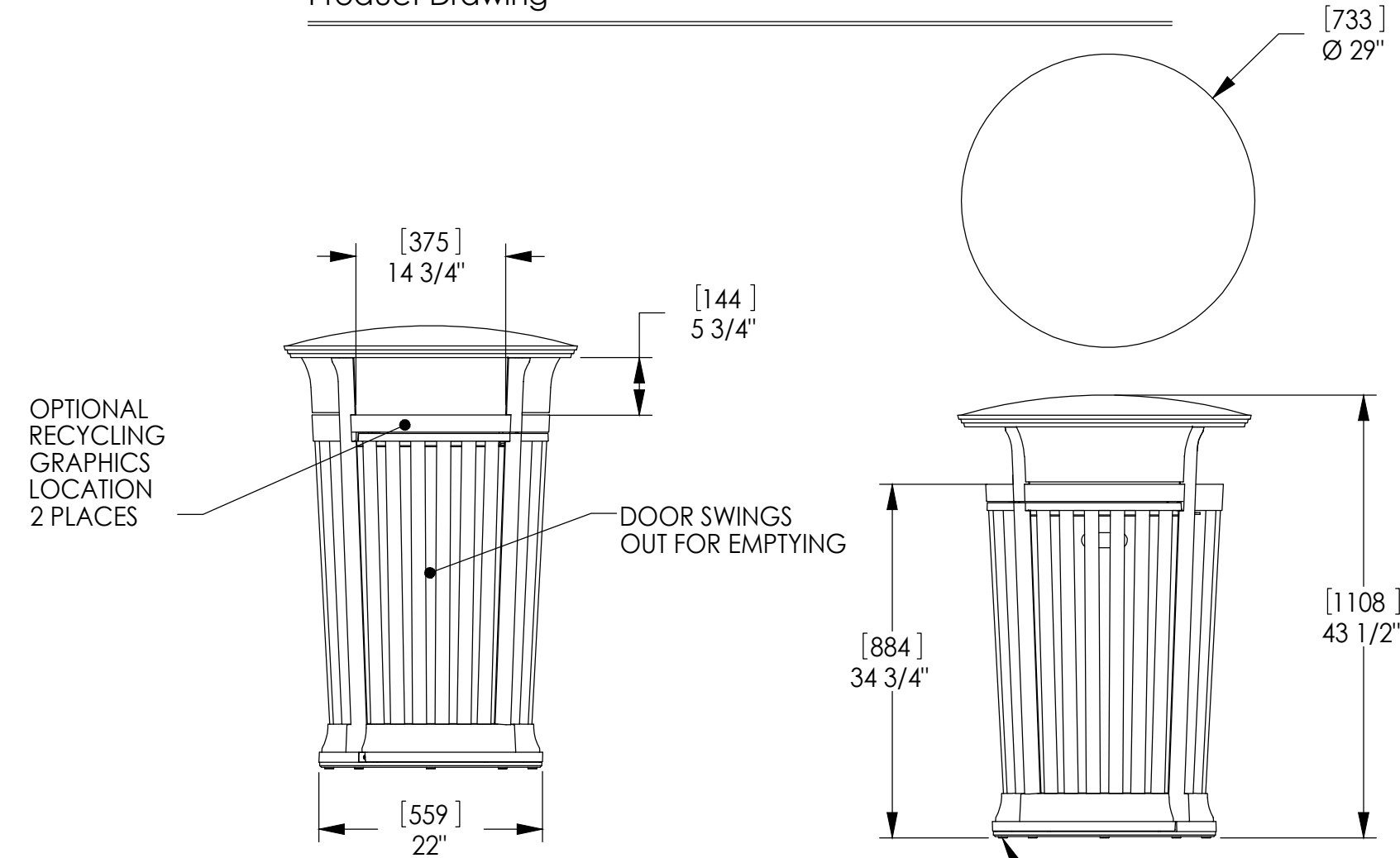

**4 SIDE OPENING RECEPTACLE, BRONZE - LANDSCAPE FORMS POE**  
NTS

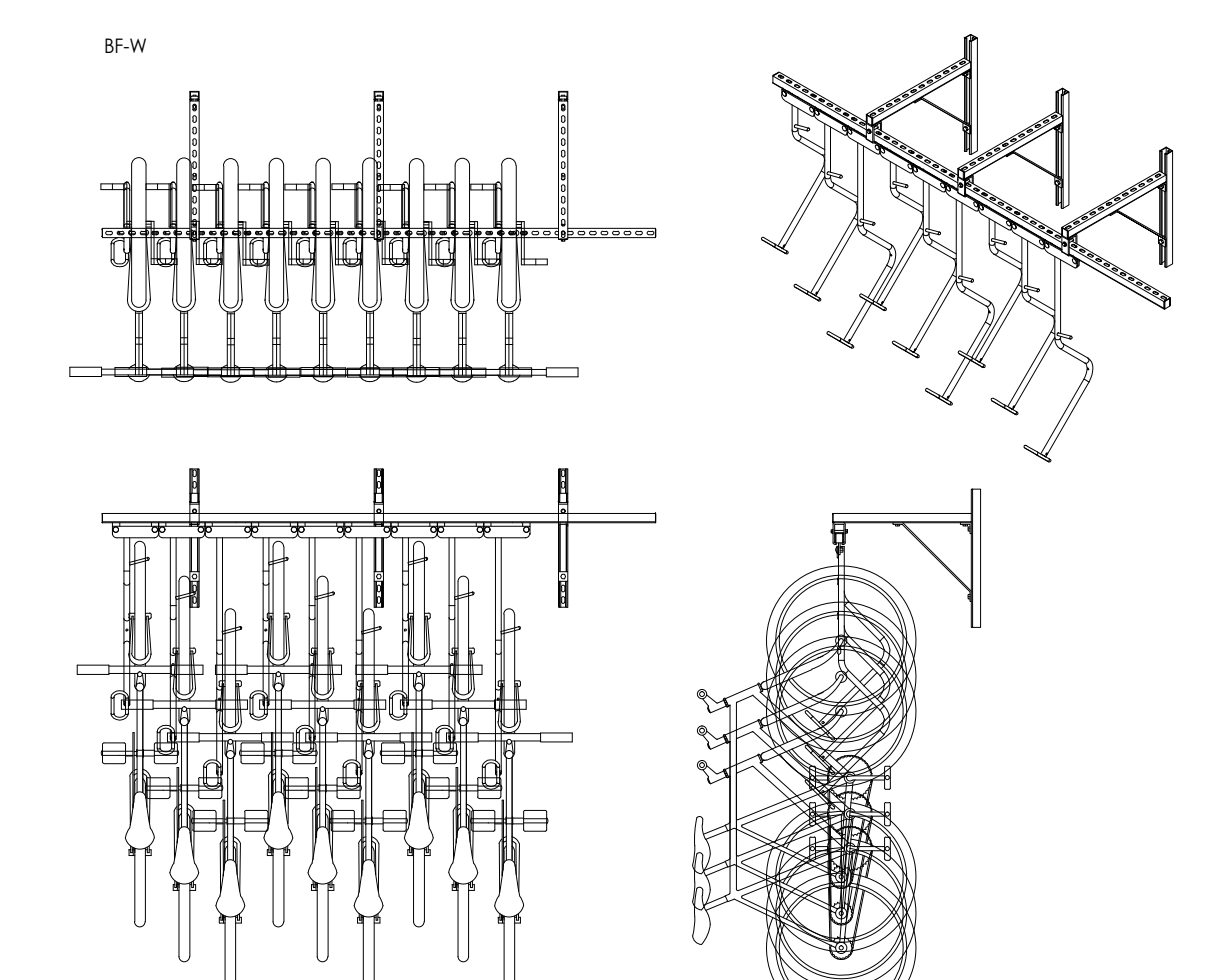

**5 DERO BIKE FILE, SILVER MOUNTED TO THE WALL**  
NTS

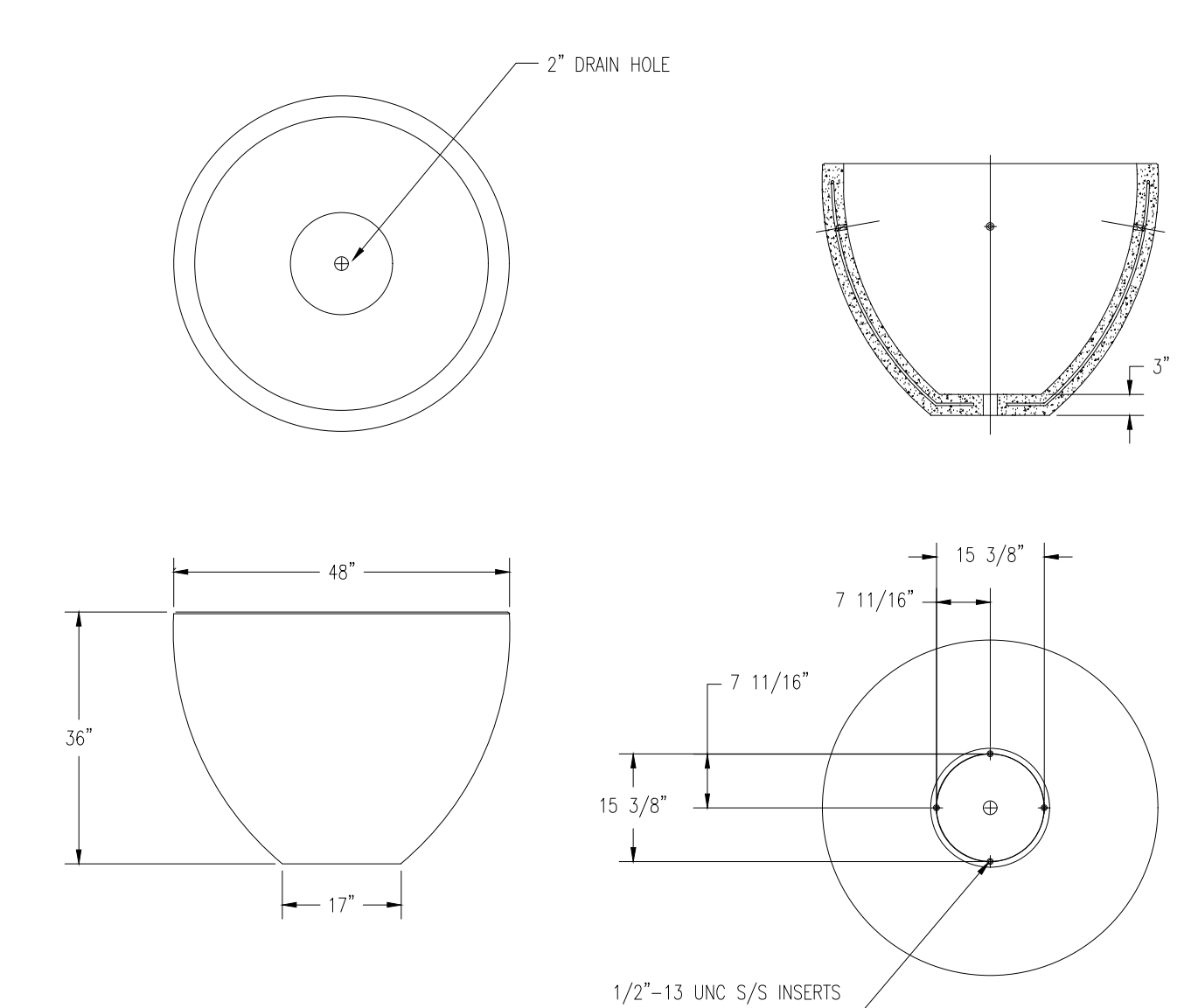

**7 WAUSAU TF4122 PLANTER DETAIL A25 BROWN**  
NTS

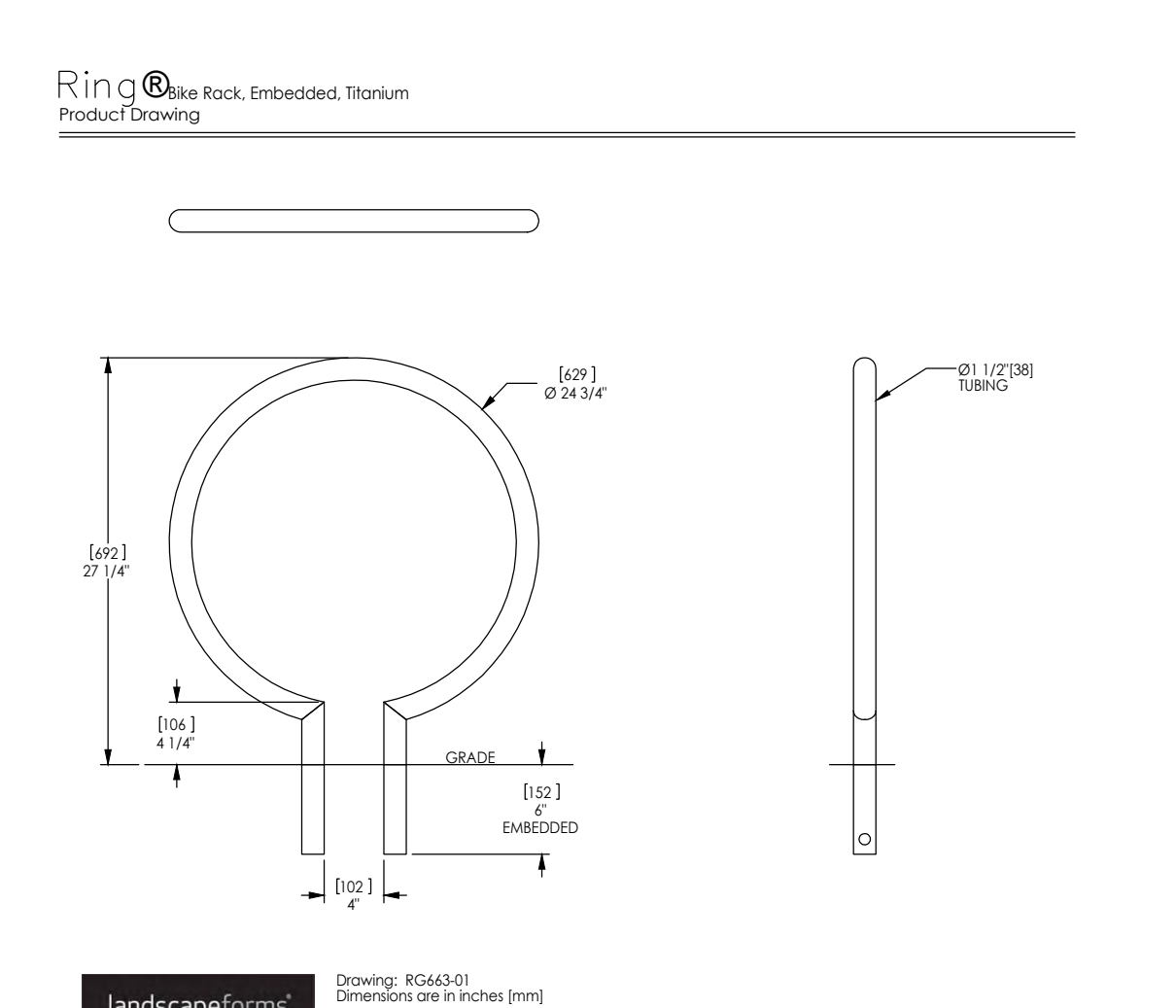

**8 RING BIKE RACK, TITANIUM - LANDSCAPE FORMS**  
NTS

PROJECT #: DRAWN BY: EZ CHECKED BY: SD



ISSUE DATE	DESCRIPTION
01/13/2017	R12-LANDSCAPE DEV.
04/26/2017	ARB REVIEW SET
04/27/2017	R14-A-021 CONSTRUCTION DOC.
06/19/2017	ASI17-R26
07/11/2017	ASI20-R29
10/06/2017	ASI29-R38
01/12/2018	ASI33-R42
02/14/2018	ASI35-R43

This drawing, as an instrument of service, is and shall remain the property of the Architects and shall not be reproduced, published or used in any way without the permission of the Architect.

MIXED-USE DEVELOPMENT  
JEFFERSON AT ROMANA AT TARRAGONA AT INTENDENCIA  
PENSACOLA, FLORIDA  
DEVELOPED BY DAILY CONVO, LLC

**DETAILS**

SHEET NUMBER:

**LS5.1**

DATE: 01/13/2017



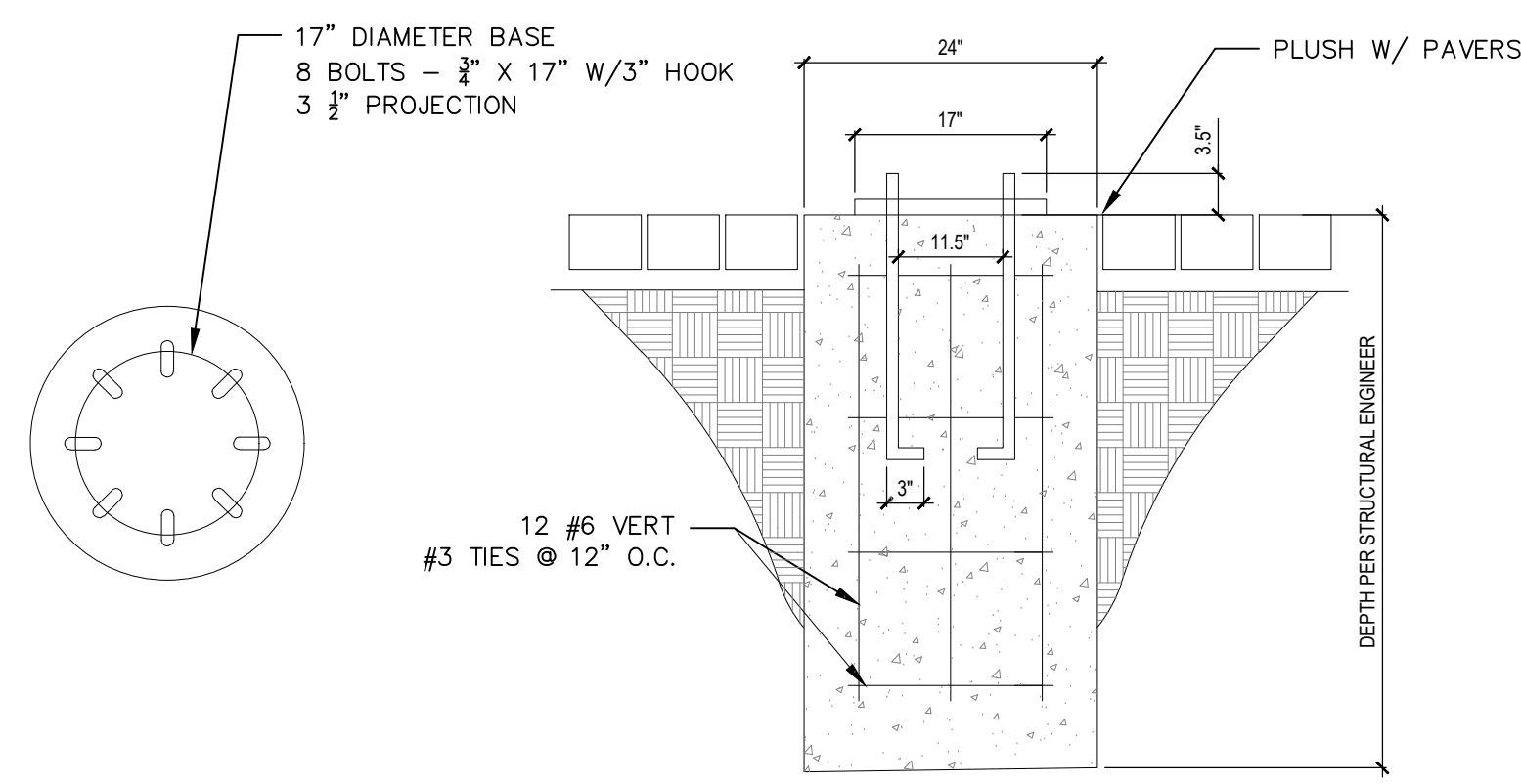

1 LIGHT POLE BASE DETAIL - W3 & W5 FIXTURES  
NTS

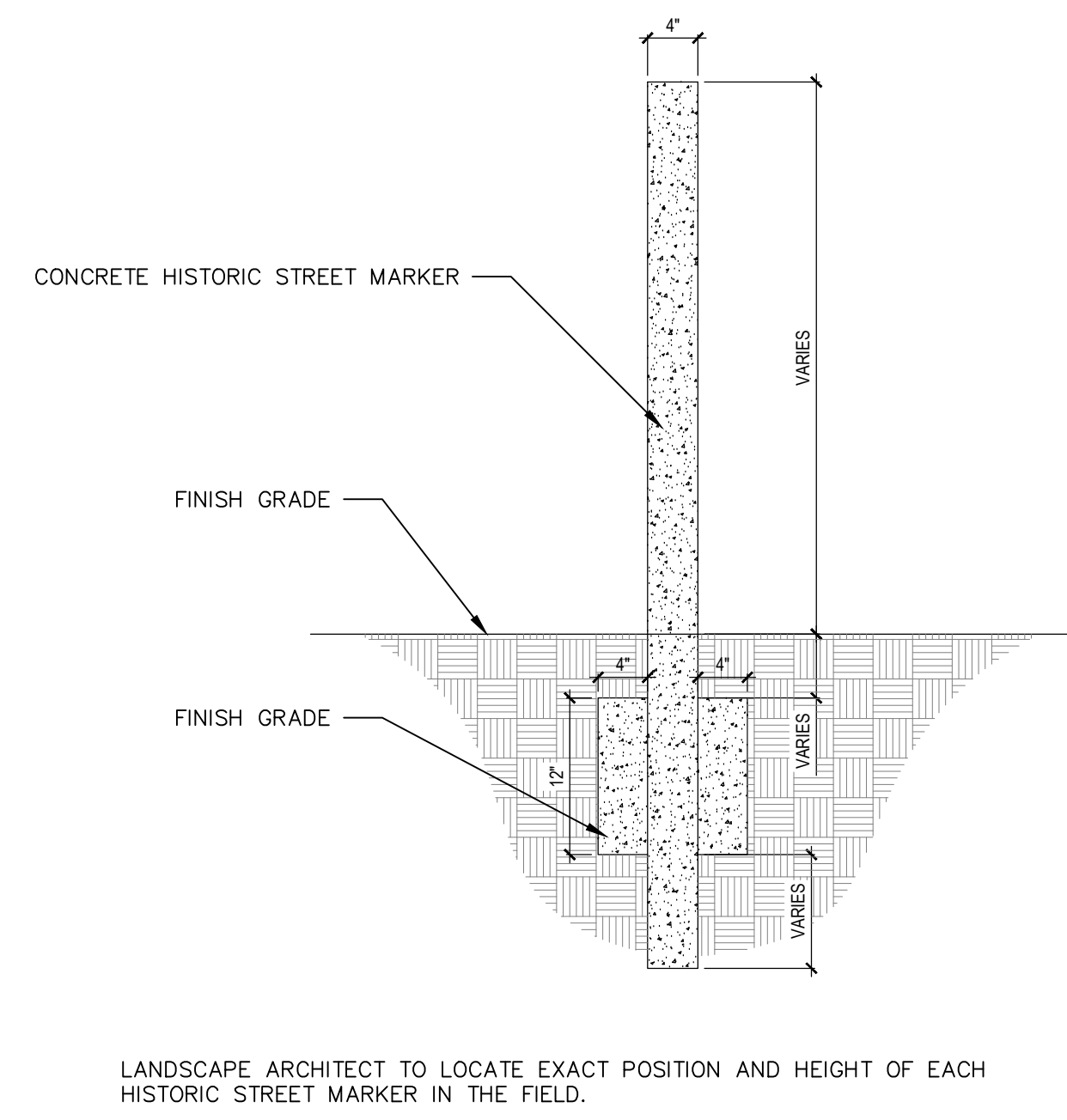

2 HISTORIC STREET MARKER  
NTS  
SUPPLIED BY OWNER

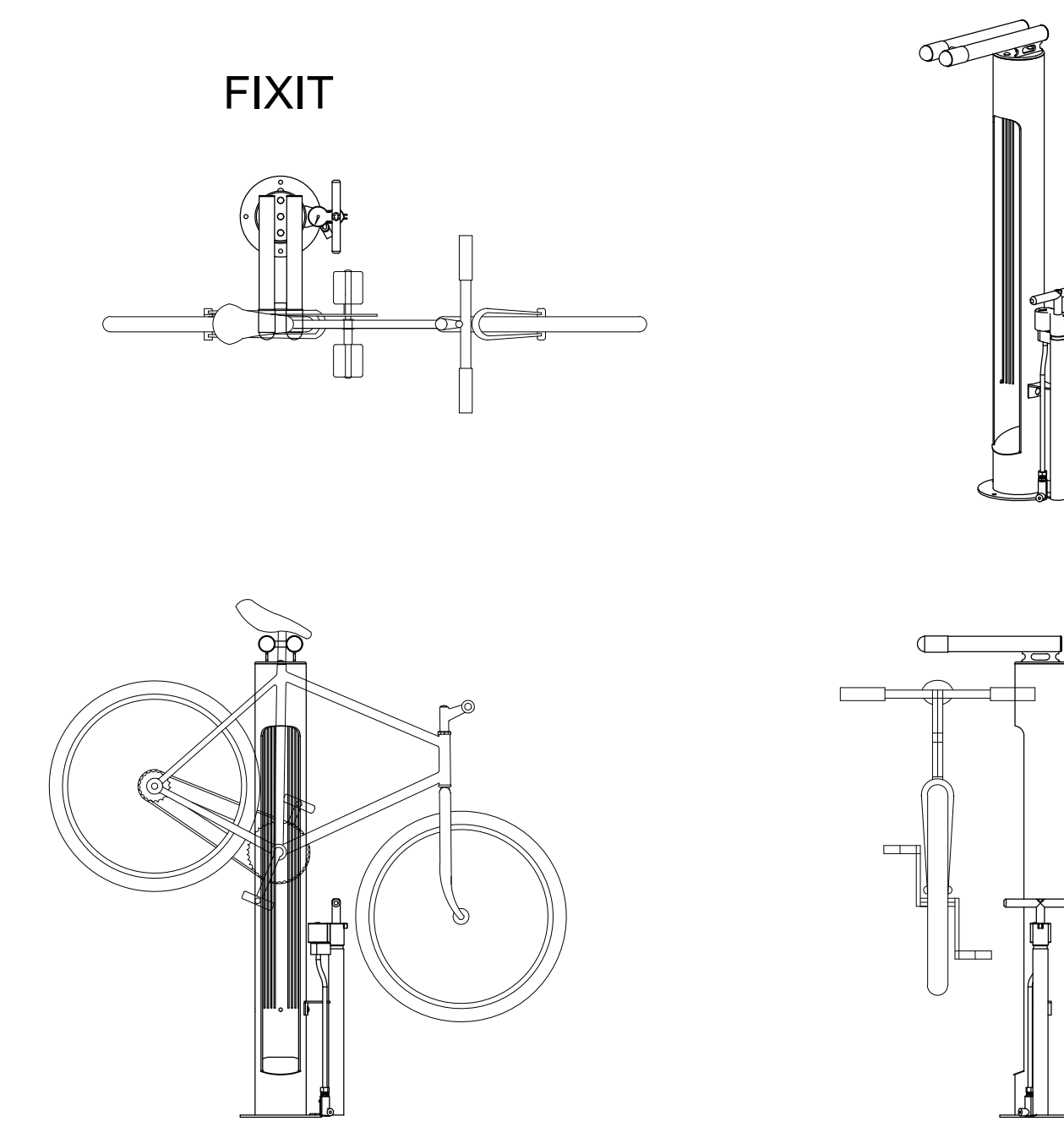

3 DERO FIXIT W/ AIR KIT2, SILVER  
NTS

PRODUCT ASSEMBLY INSTRUCTIONS - Item #: Depot-006-B/022-B/404-B ROUND CAN DOG WASTE STATIONS

**Depot-006-B/022-B/404-B DOG WASTE STATION PARTS LIST:**

- Can (1)
- Post (1)
- Dispenser (1)
- Sign (1)
- Hardware Pack (1)
- Dispenser Keys (2)
- 400 Bags
- 50 Can Liners

**Item #: Depot-006-B/022-B/404-B DOG WASTE STATION ASSEMBLY INSTRUCTIONS**

- ASSEMBLE POST: Check post size. Thread 2 bolts (B) with 2 flat washers (D) to connect. Tighten with nuts and lock washers (D, E), to 3/4 inch.
- INSTALL ASSEMBLED POST: 1/4" from post end, bury the post in concrete level to 3/4 inch.
- ATTACH CAN: Install 1" above ground, thread the 2 bolts (A) with 2 flat washers (D) through the center of the can. Use all the bolts with holes in the post and tighten with nuts and lock washers (D, E).
- ATTACH DISPENSER: Line up dispenser 1" ABOVE the top of the can. Thread both from the top of the dispenser. Secure top FLAT WASHERS on each bolt before threading both through the dispenser. Secure to post with nuts and washers.
- ATTACH SIGN to top of post with 2 bolts, nuts and washers (see 2, A, C, D, E).
- INSTALL DISPENSER with bags - Install Can Lines.

PLEASE BE SURE TO TIGHTEN ALL NUTS AND BOLTS SECURELY!

4 DOG WASTE STATION WITH ROLL BAG SYSTEM  
NTS  
DEPOT-006-B

PROJECT #: EZ  
DRAWN BY: SD  
CHECKED BY: SD

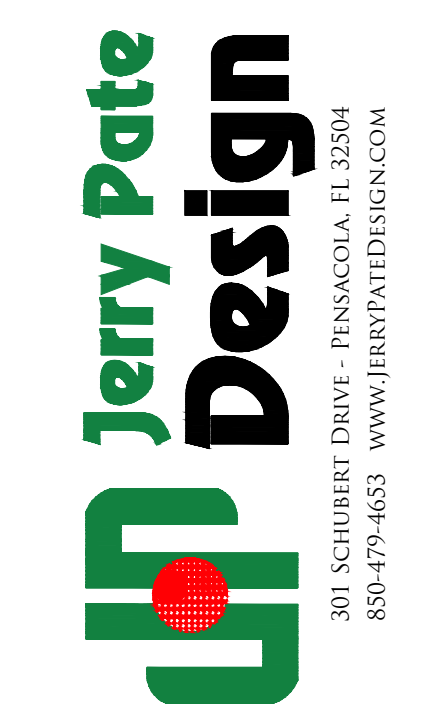

ISSUE DATE	DESCRIPTION
01/13/2017	R12-LANDSCAPE DEV.
04/26/2017	ARB REVIEW SET
04/27/2017	R14-A21 CONSTRUCTION DOC.
06/19/2017	ASI17-R26
07/11/2017	ASI20-R29
10/06/2017	ASI29-R38
01/12/2018	ASI33-R42
02/14/2018	ASI35-R43

This drawing, as an instrument of service, is and shall remain the property of the Architects and shall not be reproduced, published or used in any way without the permission of the Architect.

MIXED-USE DEVELOPMENT  
JEFFERSON AT ROMANA AT TARRAGONA AT INTENDENCIA  
PENSACOLA, FLORIDA  
DEVELOPED BY DAILY CONVO, LLC

SHEET TITLE:  
DETAILS

SHEET NUMBER:  
LS5.2

DATE: 01/13/2017

ISSUE FOR CONSTRUCTION

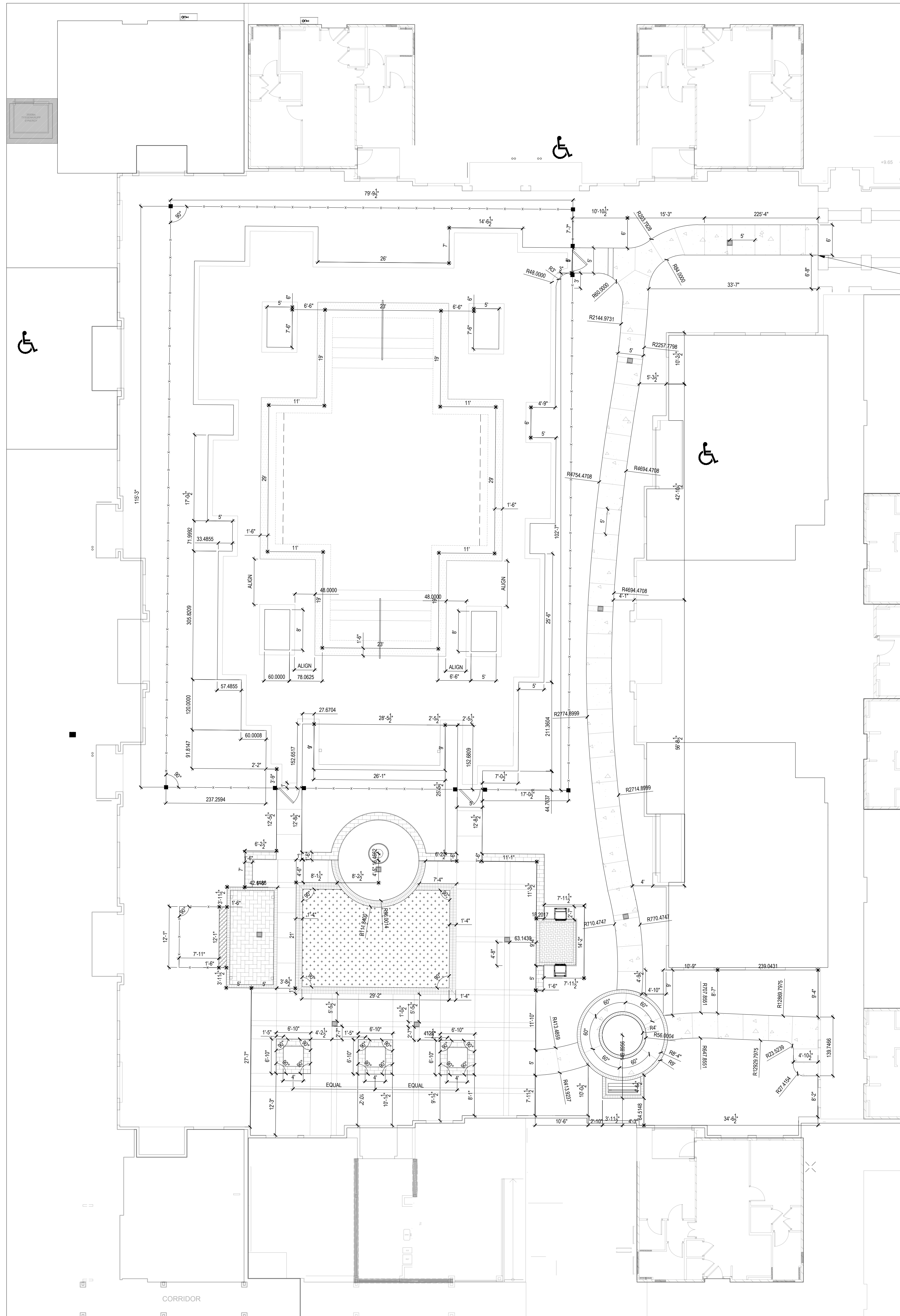

PROJECT #:  
 DRAWN BY: BA  
 CHECKED BY: SD

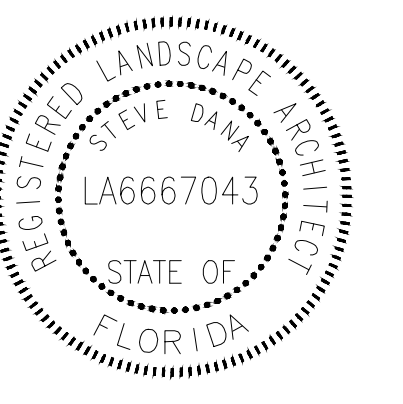

ISSUE DATE	DESCRIPTION
01/13/2017	R12-LANDSCAPE DEV.
04/26/2017	ARB REVIEW SET
04/27/2017	R14-A21 CONSTRUCTION DOC.

This drawing, as an instrument of service, is and shall remain the property of the Architects and shall not be reproduced, published or used in any way without the permission of the Architect.

**MIXED-USE DEVELOPMENT**  
 JEFFERSON AT ROMANA AT TARRAGONA AT INTENDENCIA  
 PENSACOLA, FLORIDA  
 DEVELOPED BY DAILY CONVO, LLC

SHEET TITLE:  
**LAYOUT PLAN**

SHEET NUMBER:  
**LS6.1**

DATE: 01/13/2017

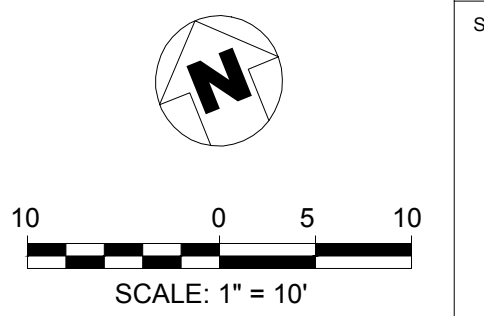

NOTE: ALL PLANTERS, BENCHES, BIKE RACKS, RECEPTACLES, BIKE FILES, DOG WASTE STATIONS, BIKE FIX, GRILLS SHALL NOT BE INCLUDED IN THE GENERAL CONTRACTOR'S BASE BID.

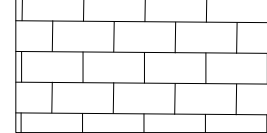
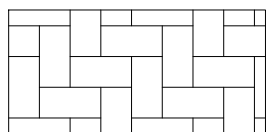
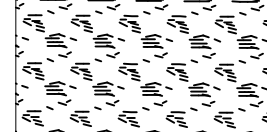
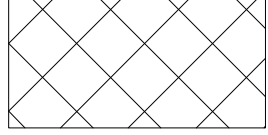
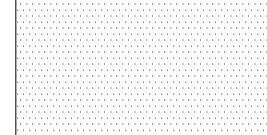
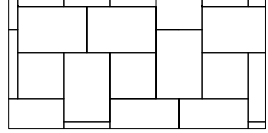
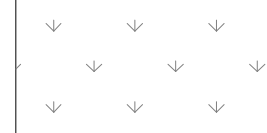
-  SALT-PITTED CONCRETE
-  18" SEATWALL  
-SEE DETAIL 02/LS2.3
-  4X8 USA HARDSCAPES PAVER  
50% RED, 25% 03-ORANGE, 25% DARK BROWN, HERRINGBONE PATTERN
-  ARTISTIC PAVERS FLORIDA SERIES SHELLOCK  
-CAFE  
-12x12 SIZE PAVERS
-  PLAZASTONE 12X12, HARDSCAPES USA:  
SANDSTONE & BUFF COLORS  
CHECKERBOARD PATTERN
-  ARTISTIC PAVERS FLORIDA SERIES SHELLOCK  
-CAFE  
-12x12 SIZE PAVERS WITH BULLNOSE COPING
-  ARTISTIC PAVERS FLORIDA SERIES SHELLOCK  
-IVORY  
-HOPSCOTCH DIAMOND PATTERN  
-12x12 & 16x16 SIZE PAVERS
-  ARTIFICIAL TURF

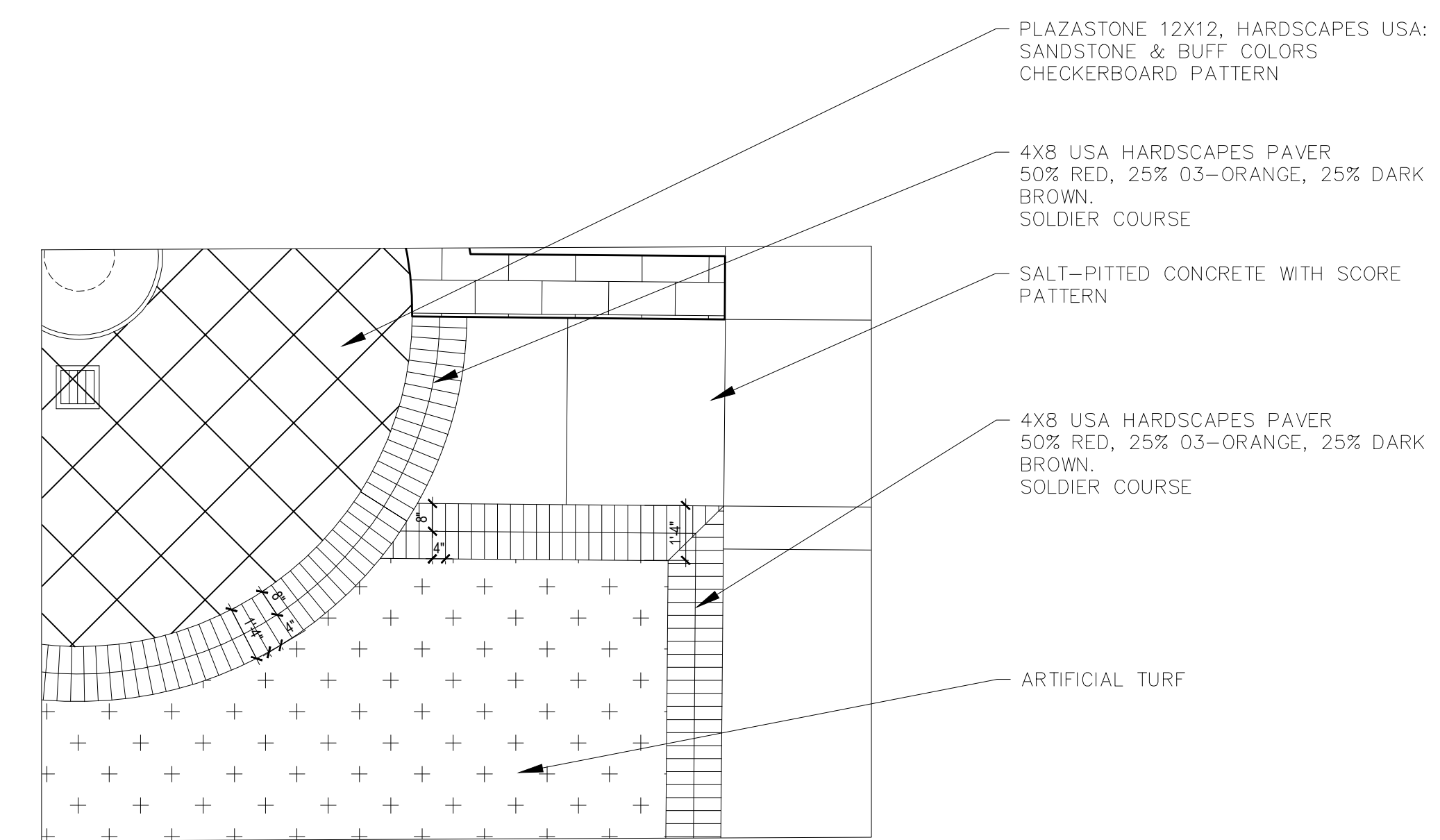

**01** 4X8 PAVING DETAIL AROUND ARTIFICIAL TURF  
N.T.S.

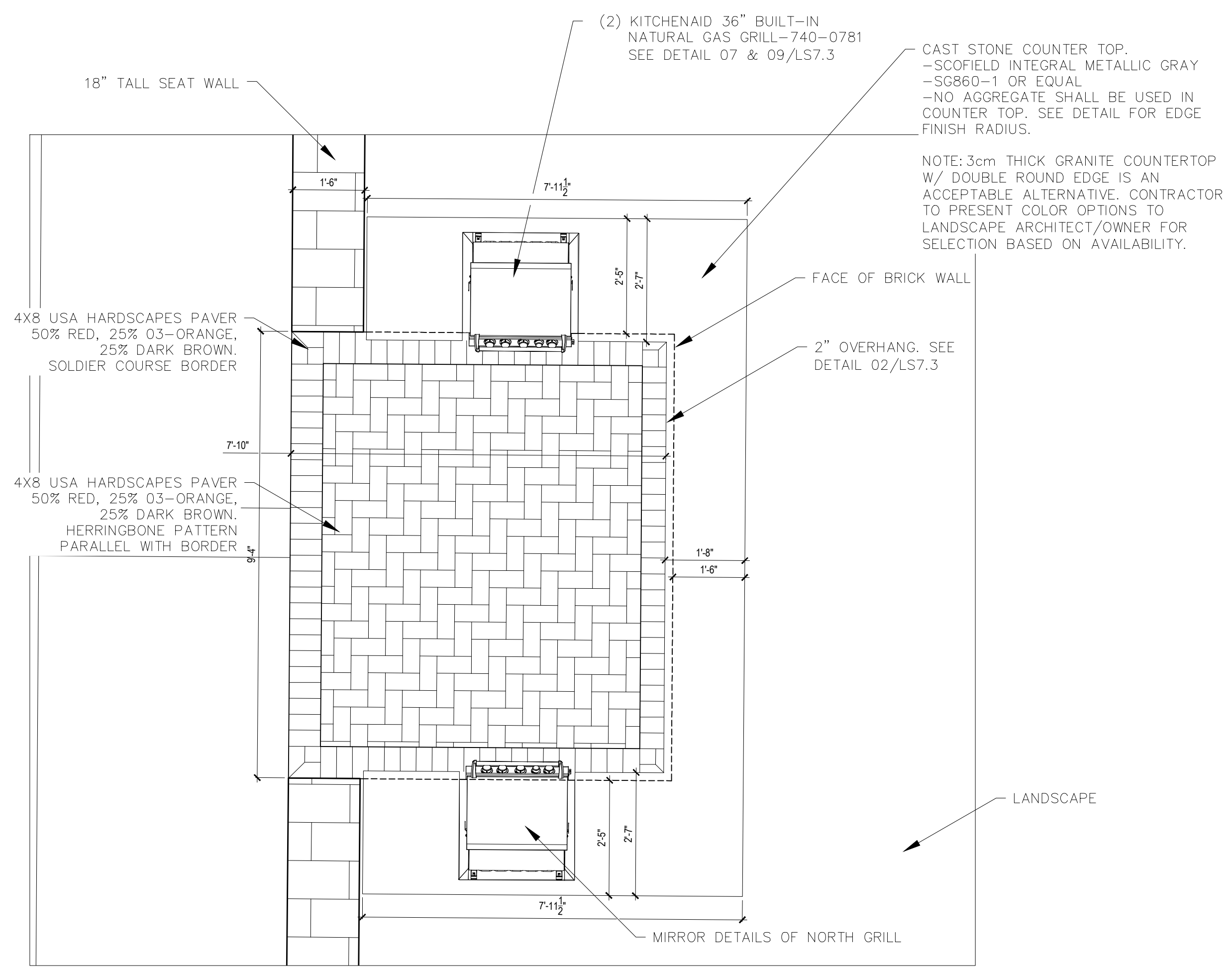

**02** OUTDOOR KITCHEN INSET DETAIL  
SCALE: 1" = 2"

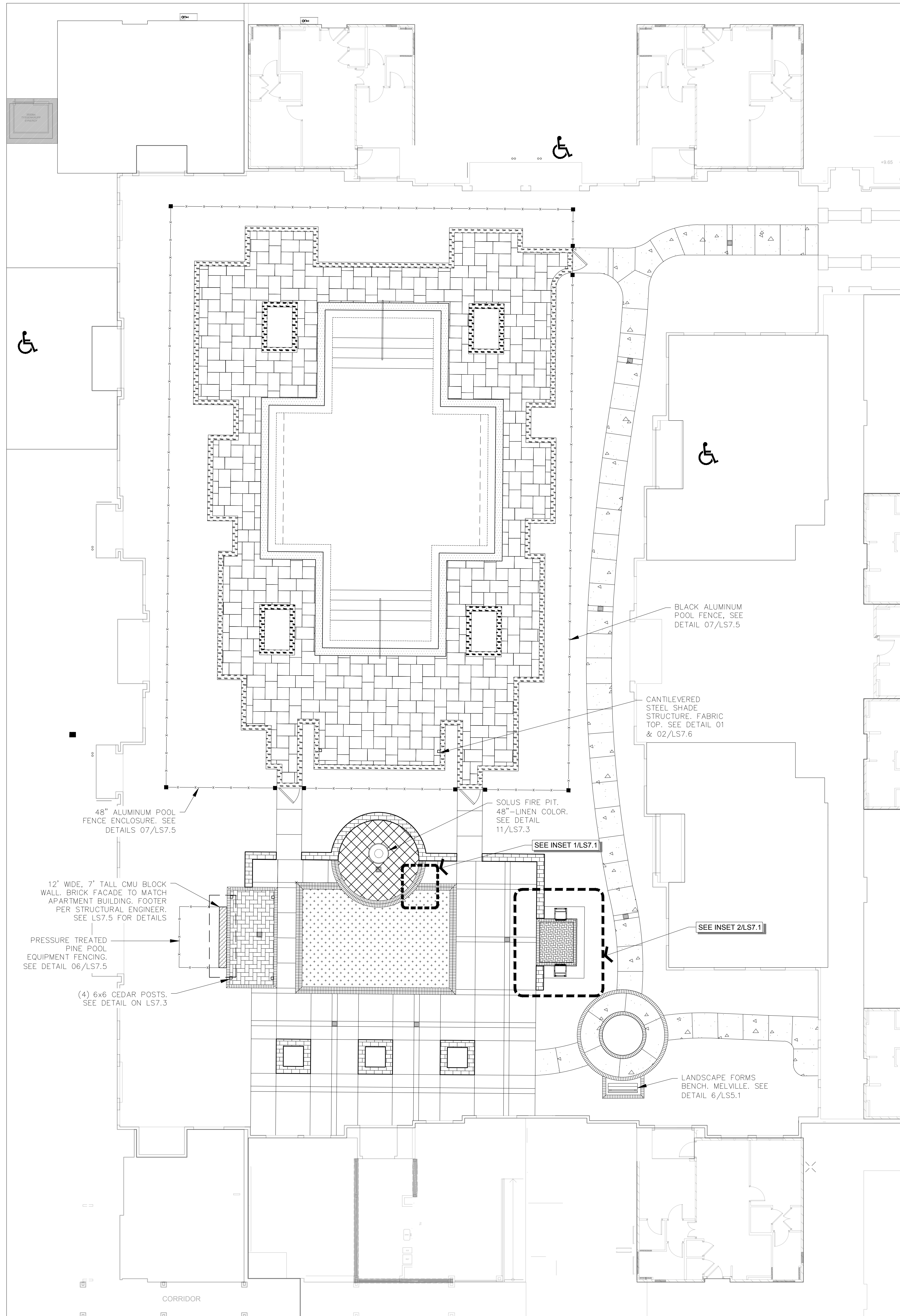

PROJECT #: BA  
DRAWN BY: BA  
CHECKED BY: SD

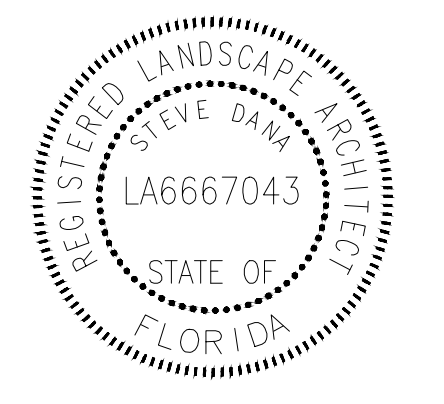

ISSUE DATE	DESCRIPTION
01/13/2017	R12-LANDSCAPE DEV.
04/26/2017	ARB REVIEW SET
04/27/2017	R14-A21 CONSTRUCTION DOC.

This drawing, as an instrument of service, is and shall remain the property of the Architects and shall not be reproduced, published or used in any way without the permission of the Architect.

MIXED-USE DEVELOPMENT  
JEFFERSON AT ROMANA AT TARRAGONA AT INTENDENCIA  
PENSACOLA, FLORIDA  
DEVELOPED BY DAILY CONVO, LLC

SHEET TITLE:  
HARDSCAPE PLAN

SHEET NUMBER:  
LS7.1

DATE: 01/13/2017

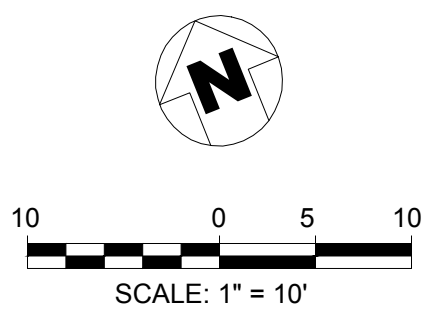

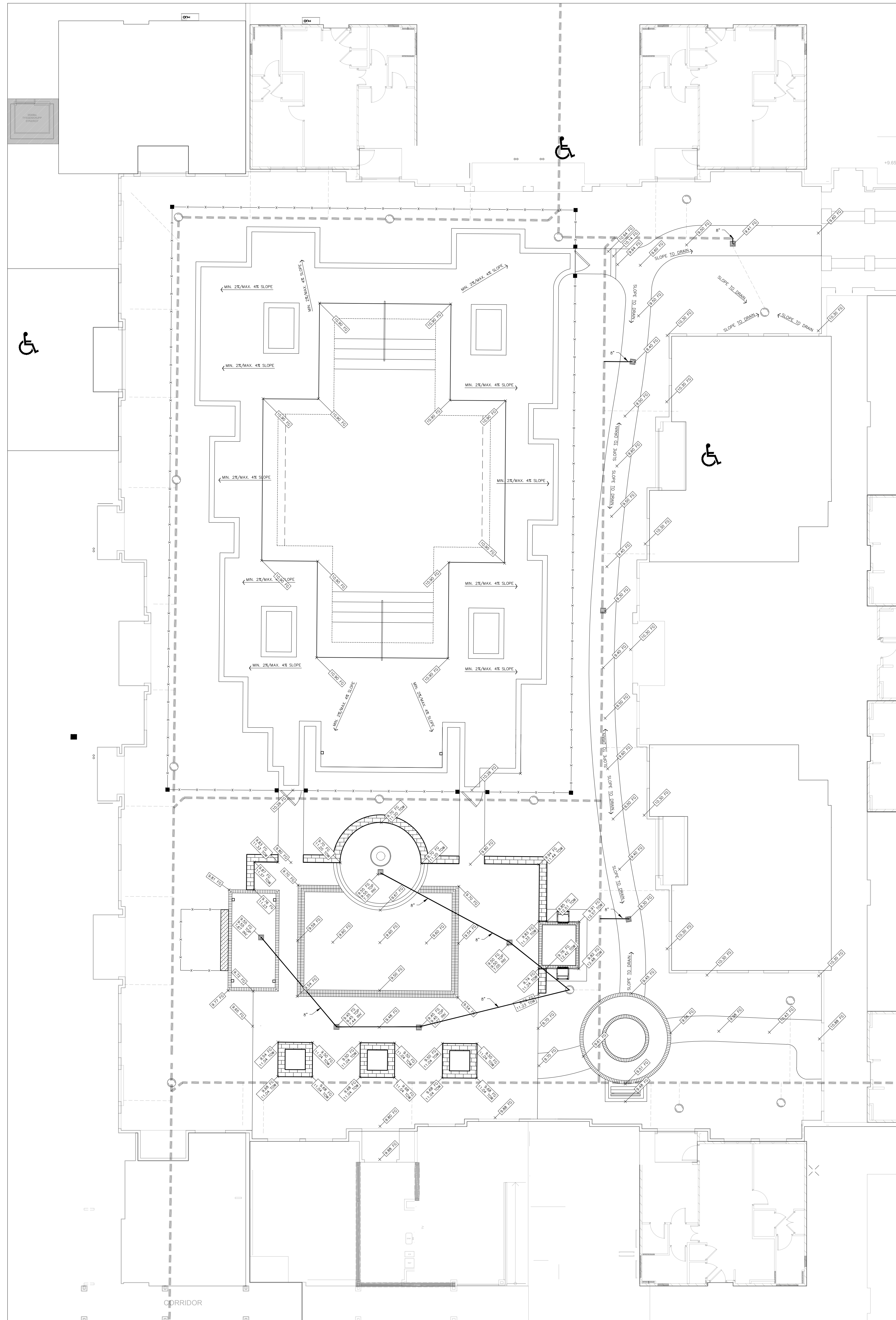

### DRAINAGE SCHEDULE

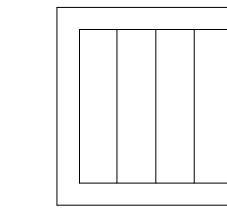

- (9) NYLOPLAST IN-LINE 12" DRAIN W/ H-10 12" PEDESTRIAN CAST IRON GRATE (MODEL 1299CGP). BLACK FINISH. SEE DETAILS 07 & 08 / LS7.4



- ADS N12 DRAINAGE PIPE - AS SIZED

PROJECT #:  
DRAWN BY: BA  
CHECKED BY: SD

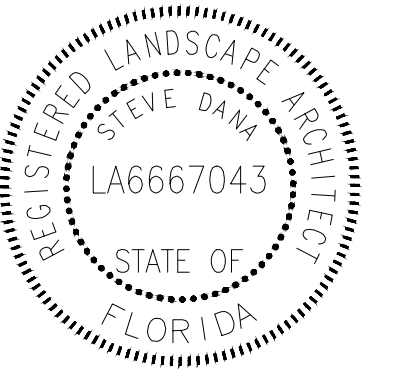

ISSUE DATE	DESCRIPTION
01/13/2017	R12-LANDSCAPE DEV.
04/26/2017	ARB REVIEW SET
04/27/2017	R14-A21 CONSTRUCTION DOC.

This drawing, as an instrument of service, is and shall remain the property of the Architects and shall not be reproduced, published or used in any way without the permission of the Architect.

MIXED-USE DEVELOPMENT  
JEFFERSON AT ROMANA AT TARRAGONA AT INTENDENCIA  
PENSACOLA, FLORIDA  
DEVELOPED BY DAILY CONVO, LLC

SHEET TITLE:  
GRADING/  
DRAINAGE PLAN

SHEET NUMBER:  
LS7.2

DATE:  
01/13/2017

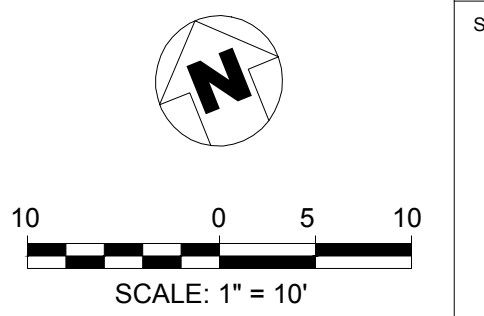



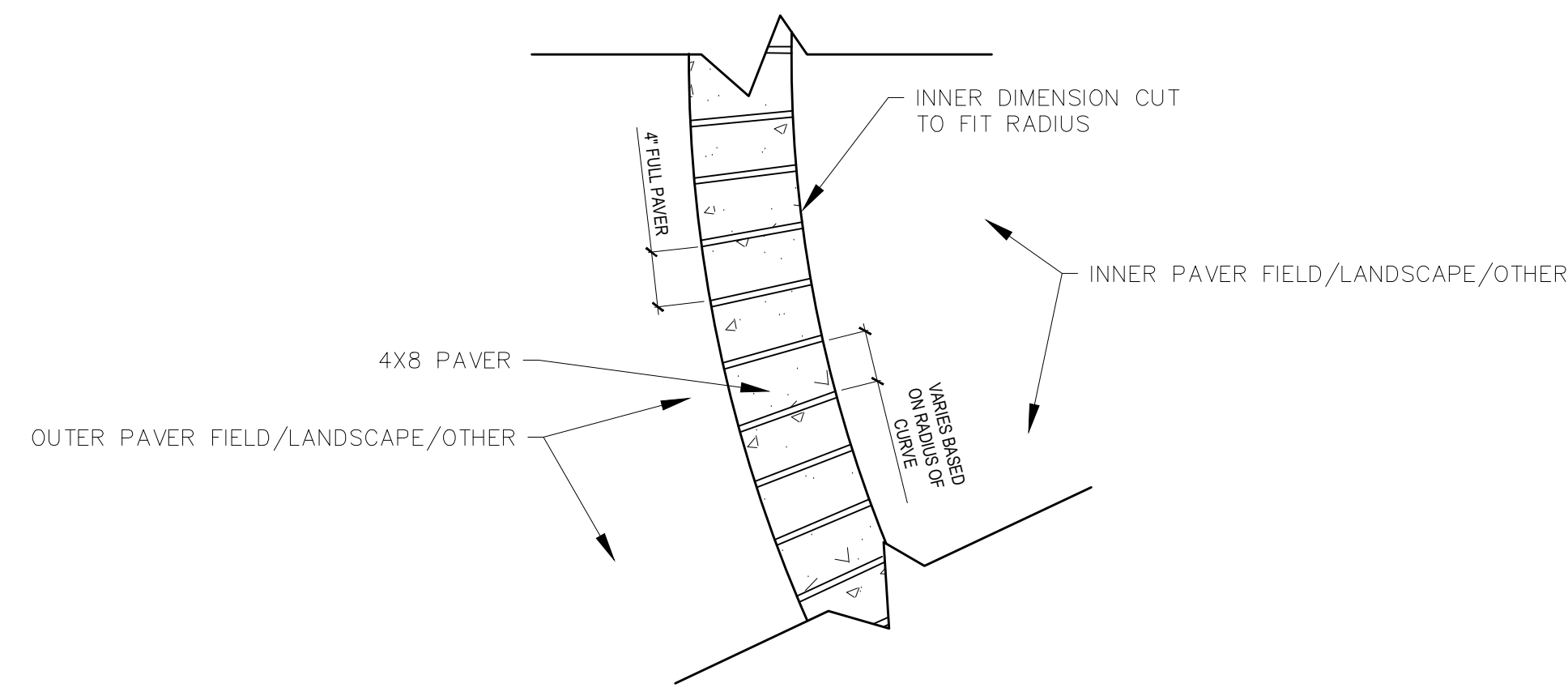

**01** TYPICAL 4X8 PAVER BORDER ON RADIUS  
NTS

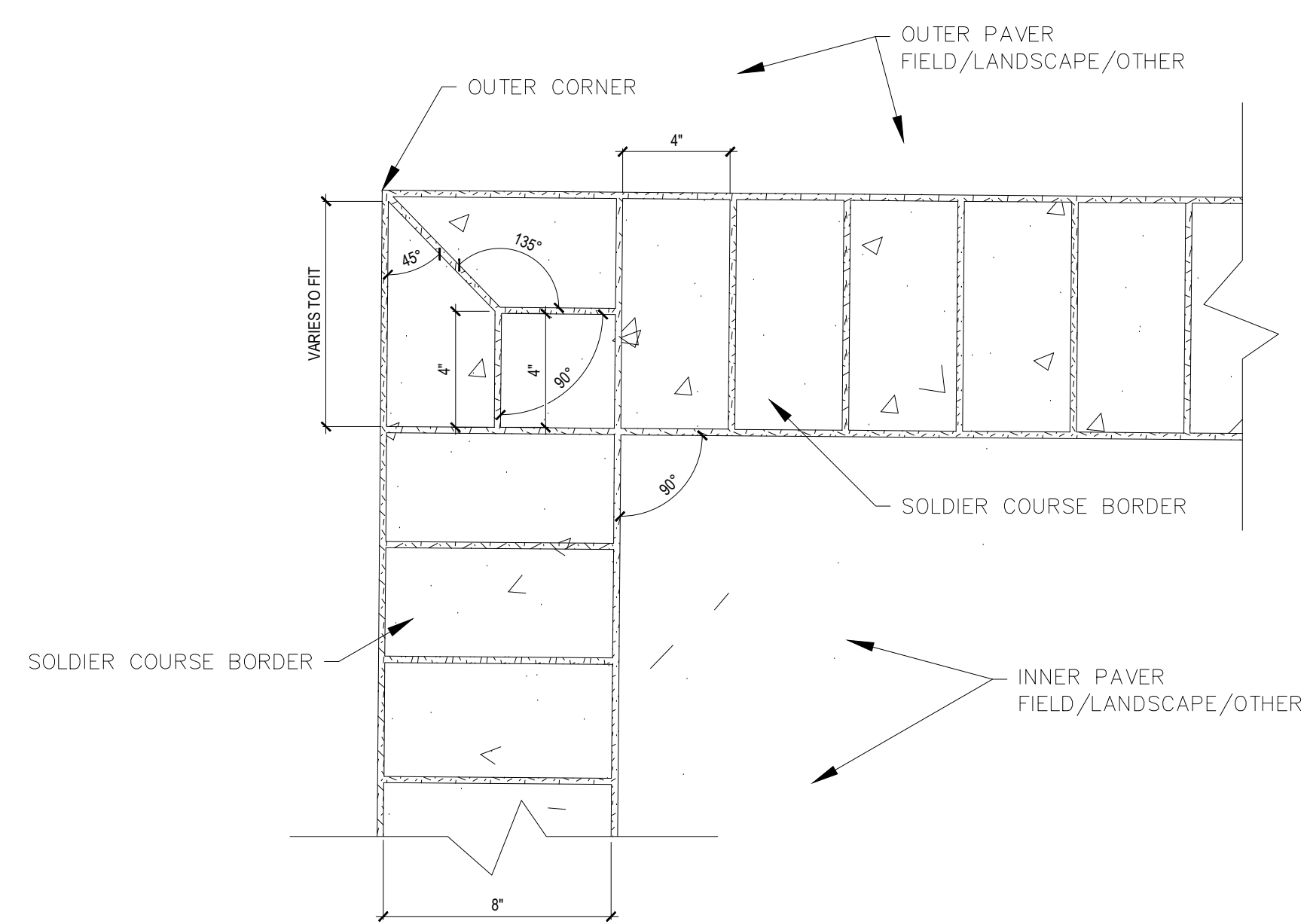

**04** TYPICAL 4X8 PAVER BORDER & CORNER LAYOUT  
NTS

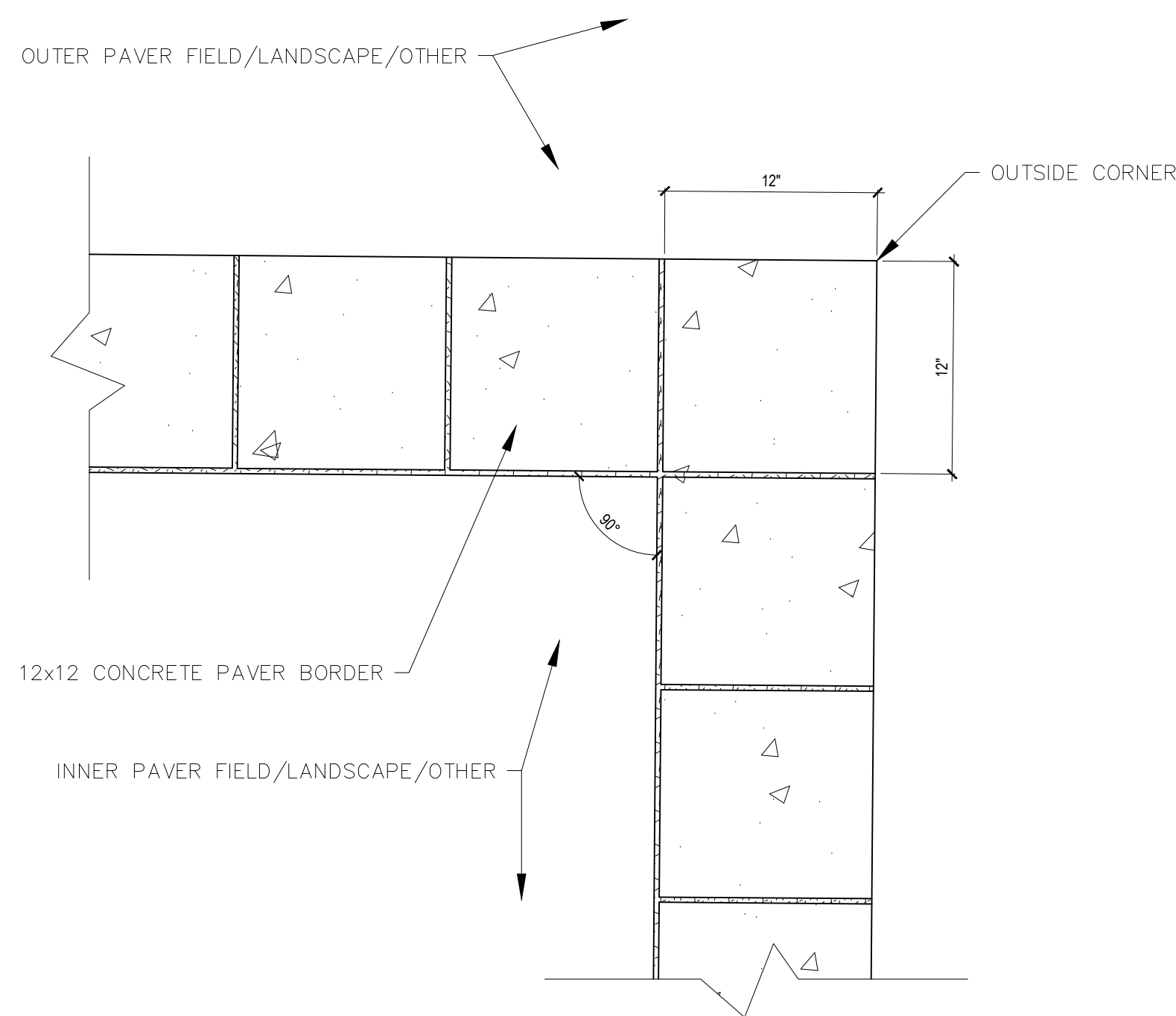

**05** TYPICAL 12x12 PAVER BORDER & CORNER LAYOUT  
NTS

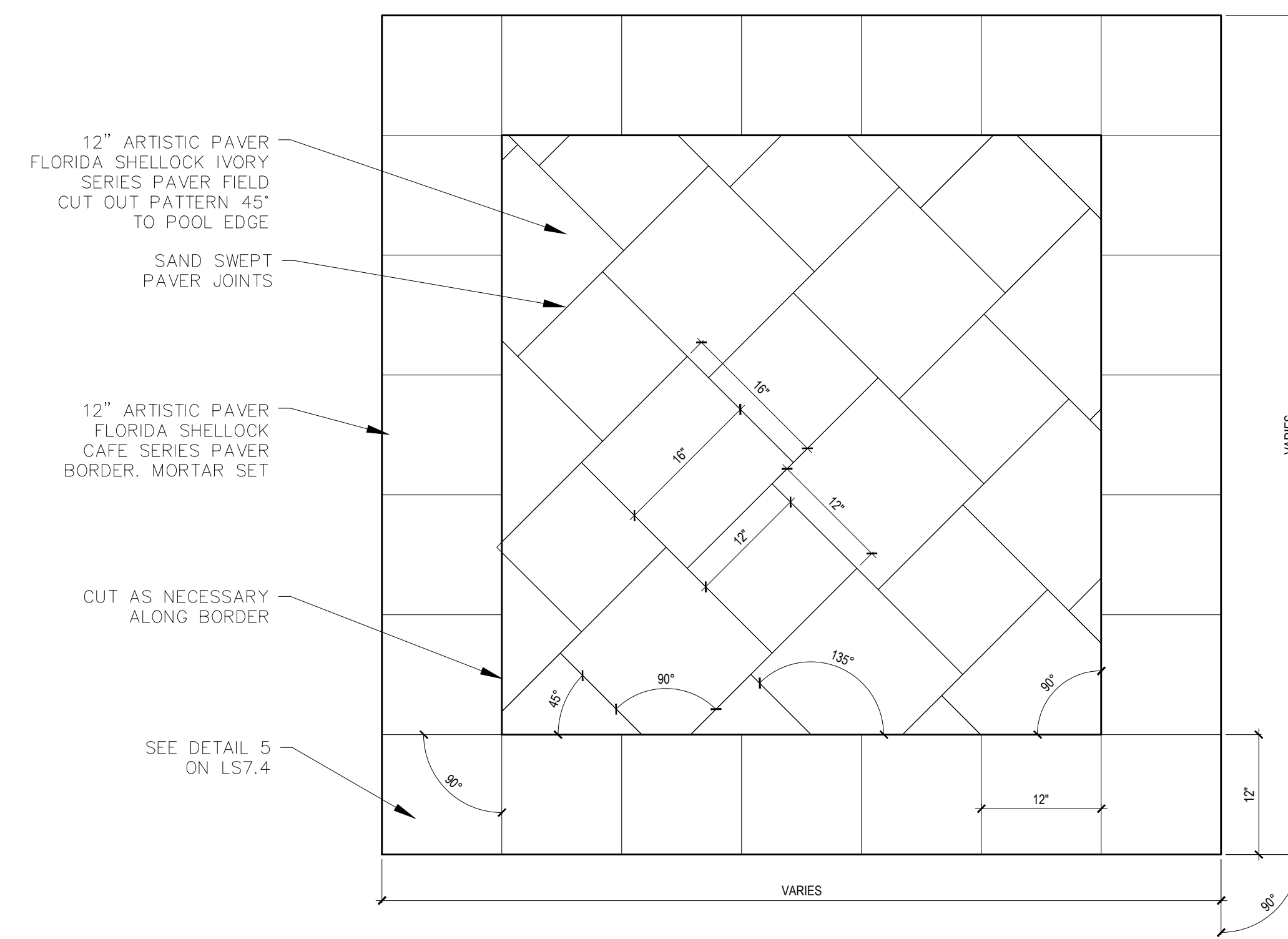

**03** REPRESENTATIVE ARTISTIC PAVERS POOL DECK LAYOUT  
NTS

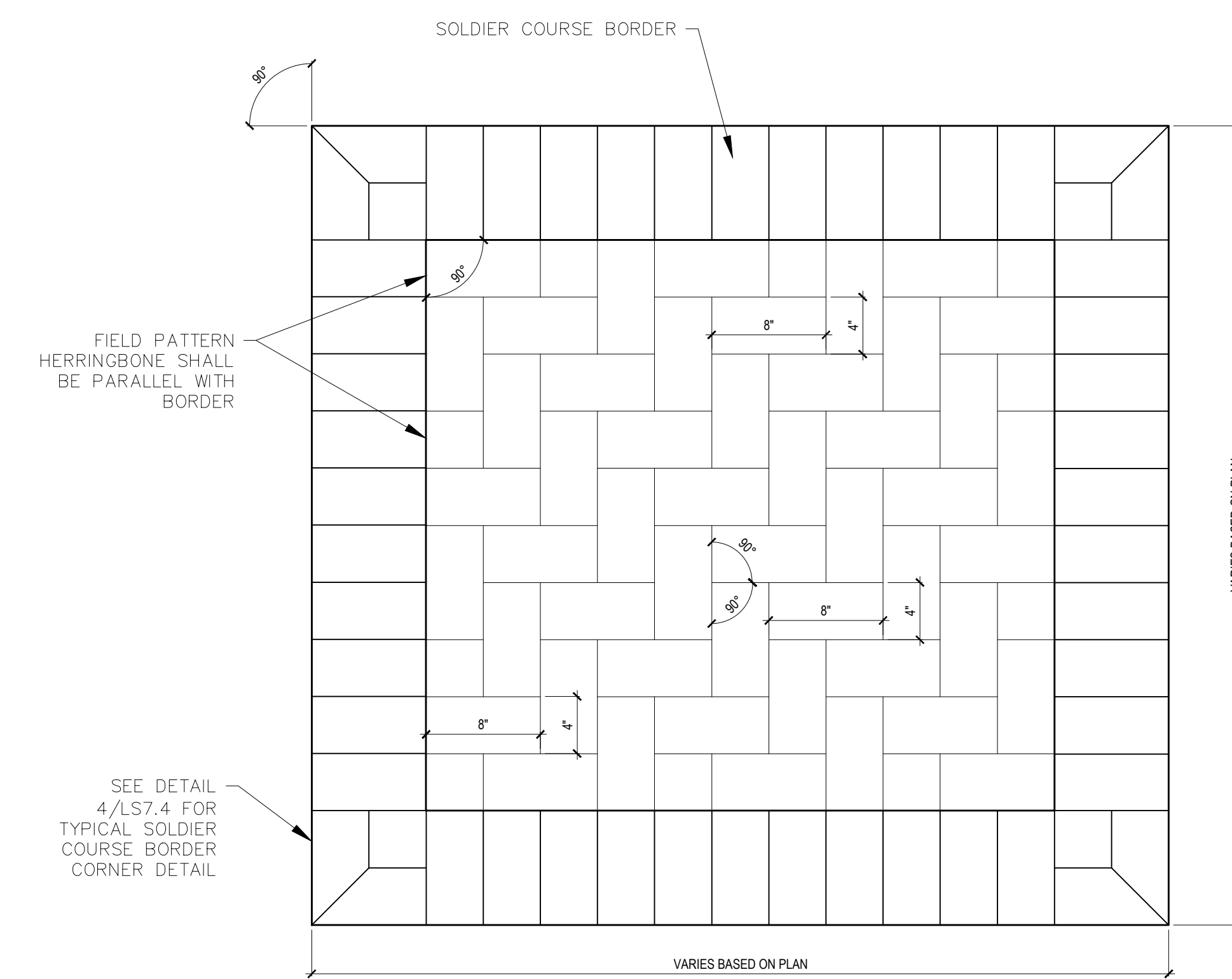

**06** REPRESENTATIVE HERRINGBONE FIELD PATTERN LAYOUT  
NTS

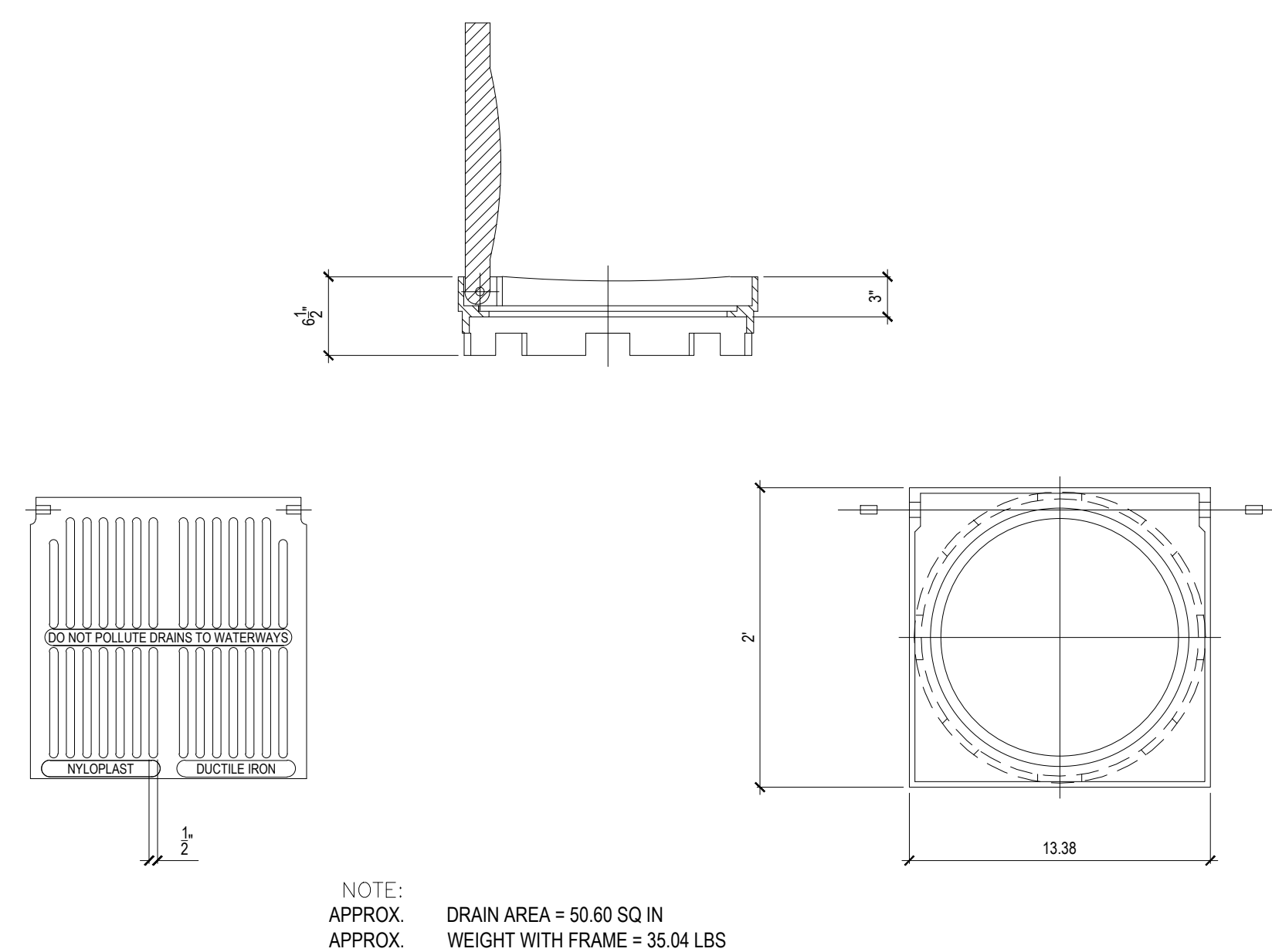

**07** NYLOPLAST H-10 12" PEDESTRIAN GRATE  
MODEL 1299CGP  
NTS

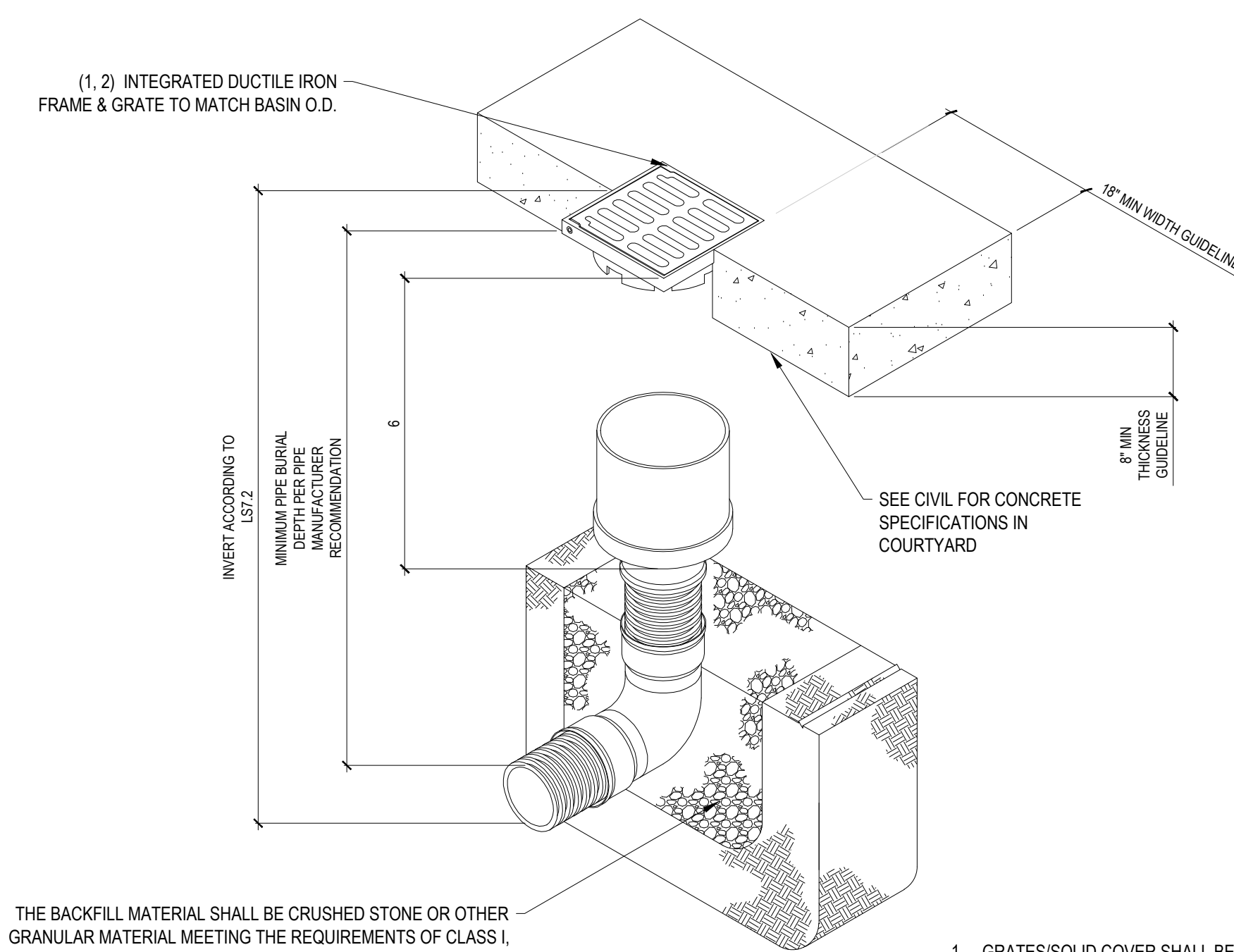

**08** NYLOPLAST 12" INLINE DRAIN  
NTS

- 1 - GRATES/SOLID COVER SHALL BE DUCTILE IRON PER ASTM A536 GRADE 70-50-05, WITH THE EXCEPTION OF THE BRONZE GRATE.
- 2 - FRAMES SHALL BE DUCTILE IRON PER ASTM A536 GRADE 70-50-05.
- 3 - DRAINAGE CONNECTION STUB JOINT TIGHTNESS SHALL CONFORM TO ASTM D3212 FOR CORRUGATED HDPE (ADS N-12/HANCOR DUAL WALL), N-12 HP & PVC SEWER.
- 4 - DIMENSIONS ARE FOR REFERENCE ONLY. ACTUAL DIMENSIONS MAY VARY.
- 5 - DIMENSIONS ARE IN INCHES.
- 6 - SEE DRAWING NO. 7001-110-275 FOR ADS N-12 & HANCOR DUAL WALL BELL INFORMATION & DRAWING NO. 7001-110-364 FOR N-12 HP BELL INFORMATION.

PROJECT #: BA  
DRAWN BY: BA  
CHECKED BY: SD

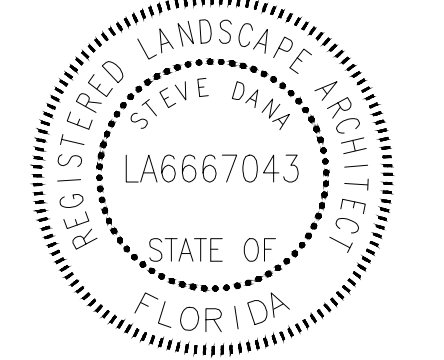

ISSUE DATE	DESCRIPTION
01/13/2017	R12-LANDSCAPE DEV.
04/26/2017	ARB REVIEW SET
04/27/2017	R14-A21 CONSTRUCTION DOC.

This drawing, as an instrument of service, is and shall remain the property of the Architects and shall not be reproduced, published or used in any way without the permission of the Architect.

MIXED-USE DEVELOPMENT  
JEFFERSON AT ROMANA AT TARRAGONA AT INTENDENCIA  
PENSACOLA, FLORIDA  
DEVELOPED BY DAILY CONVO, LLC

SHEET TITLE:  
HARDSCAPE  
DETAILS

SHEET NUMBER:

LS7.4

DATE: 01/13/2017

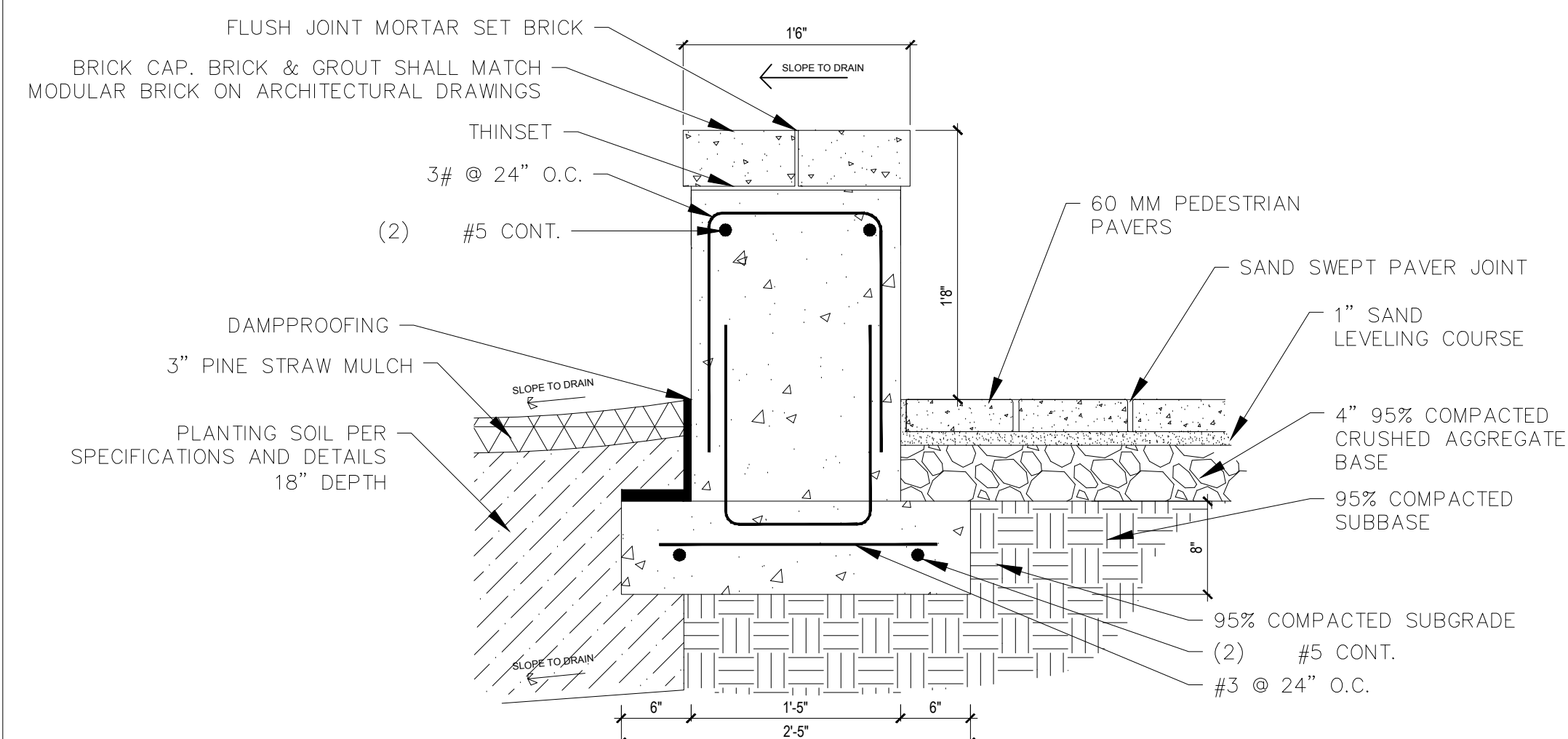

**01 COURTYARD 18" CONCRETE WALL SECTION @ PEDESTRIAN PAVER**  
NTS

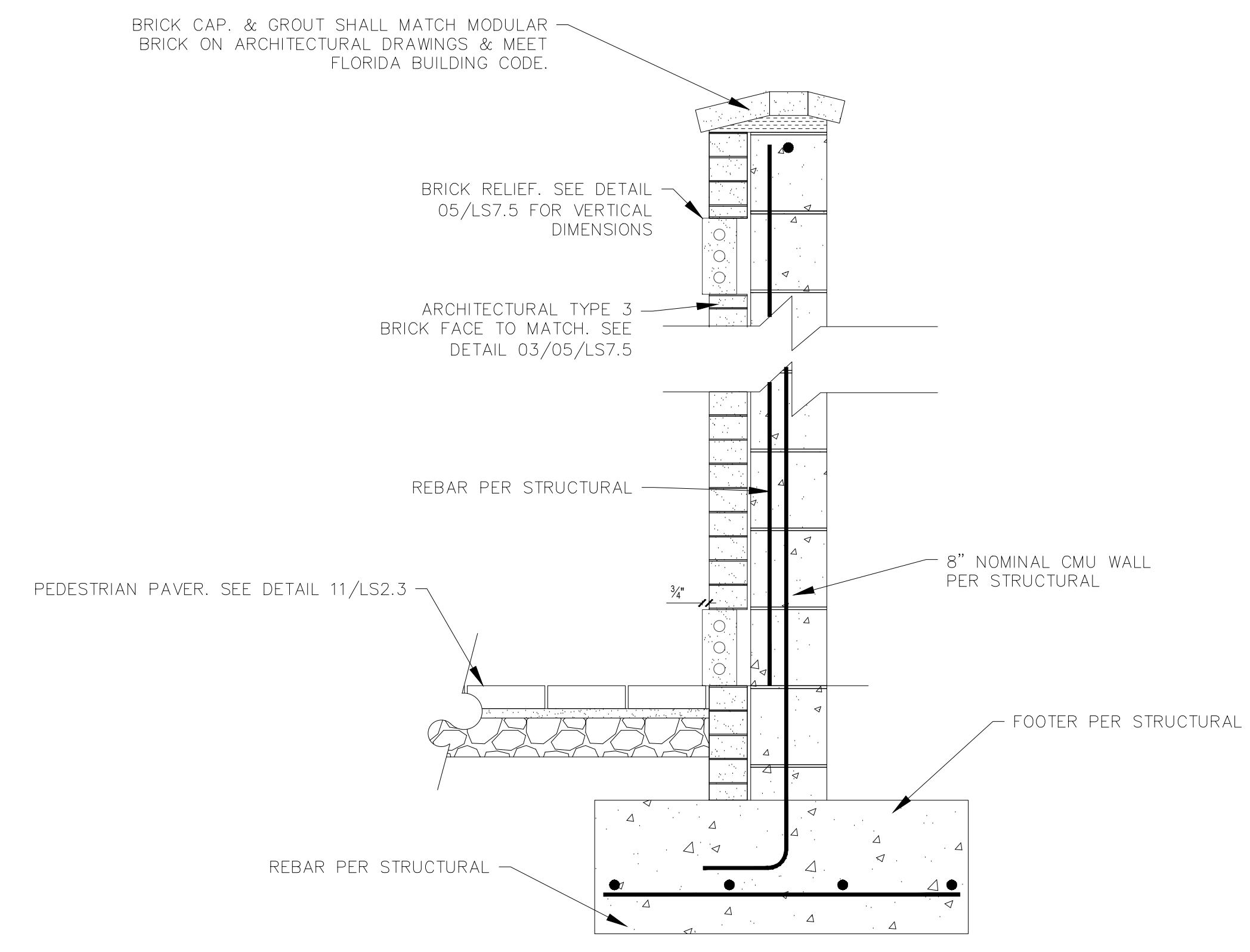

**02 BRICK PATIO WALL SECTION**  
NTS

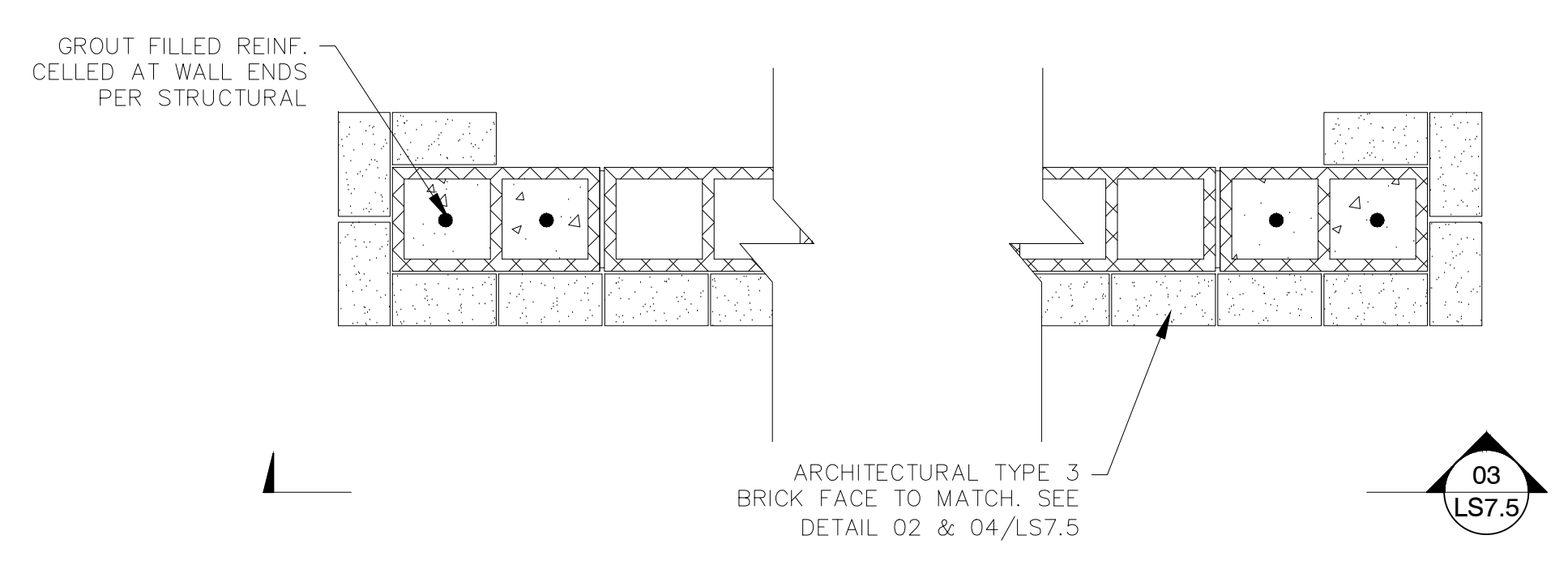

**03 BRICK PATIO WALL VERTICAL SECTION**  
NTS

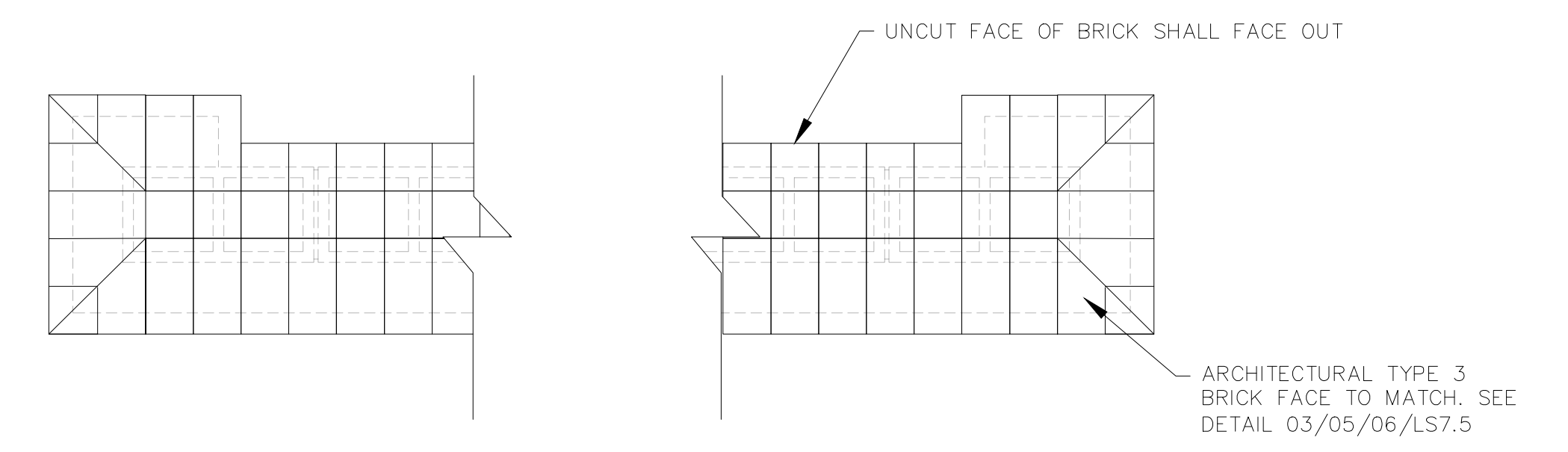

**04 BRICK PATIO WALL BRICK CAP LAYOUT**  
NTS

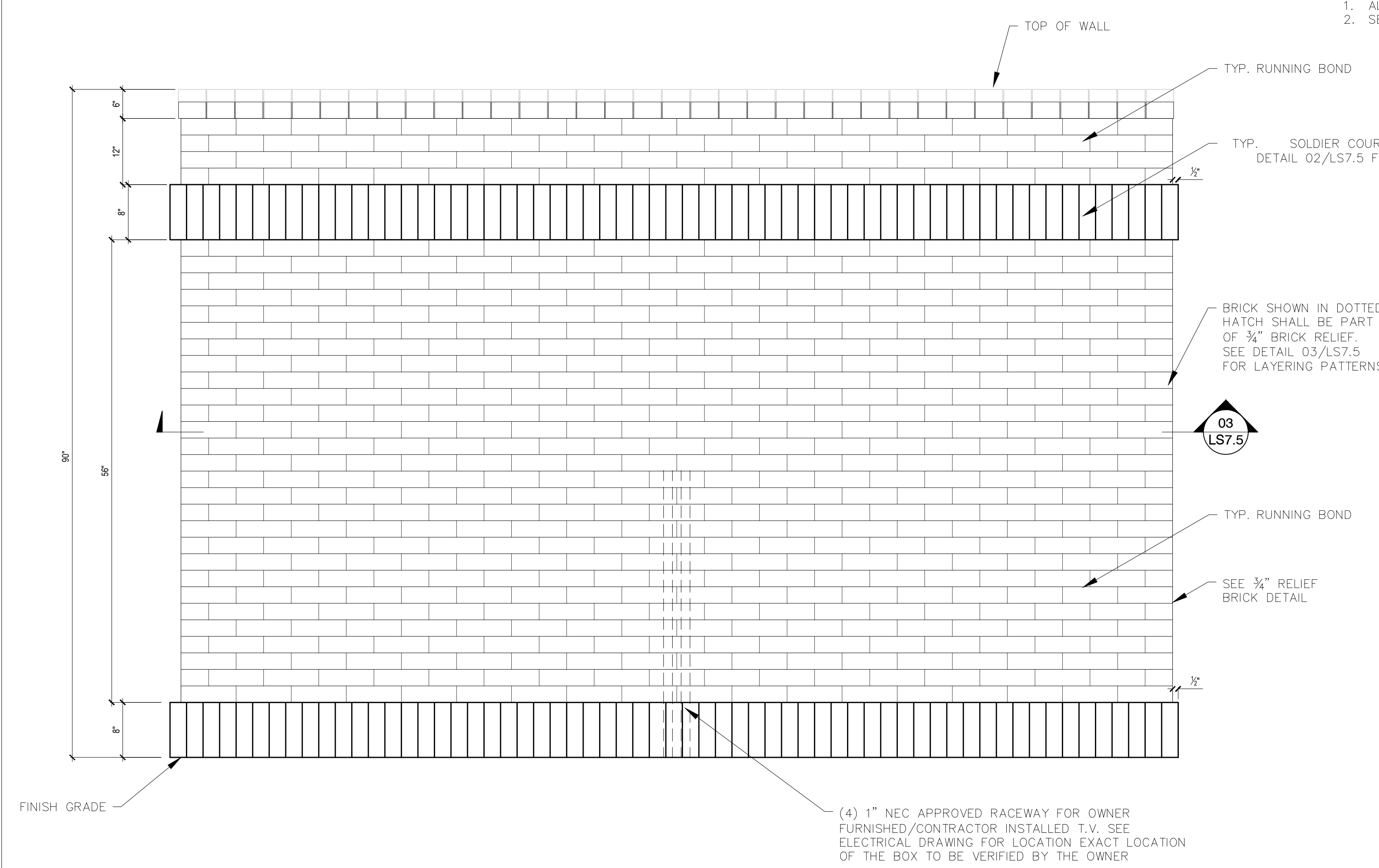

**05 BRICK PATIO WALL ELEVATION**  
NTS

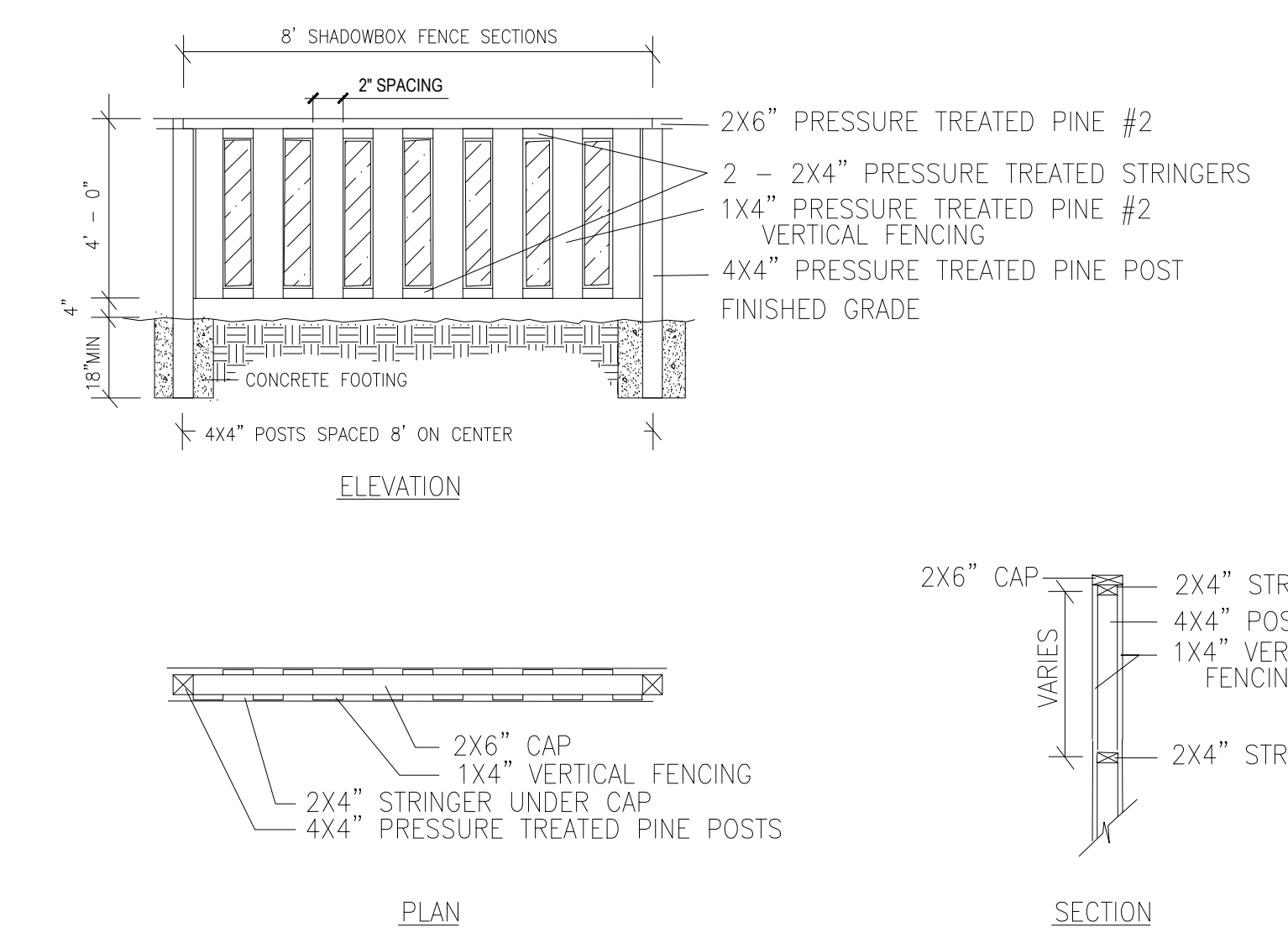

**06 POOL EQUIPMENT FENCE 4' SHADOWBOX - PT PINE**  
NTS

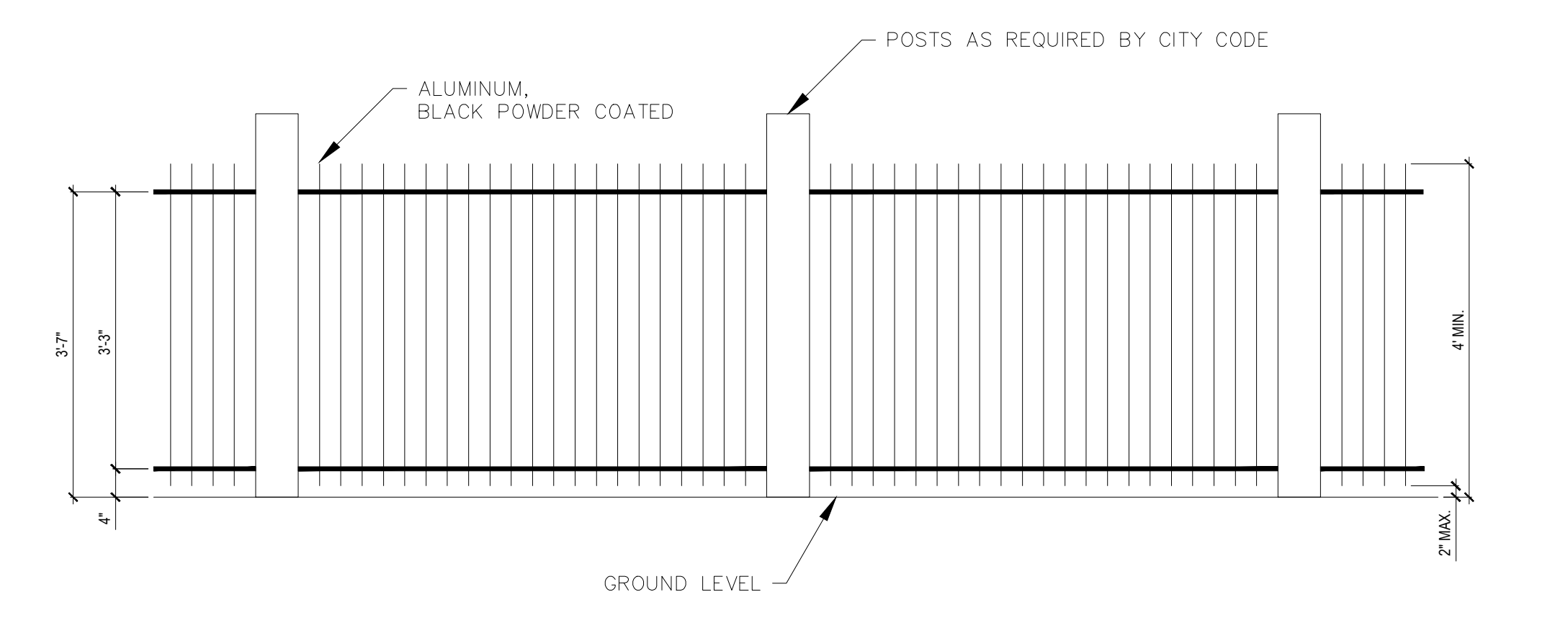

**07 ALUMINUM, BLACK POWDER COATED**  
NTS

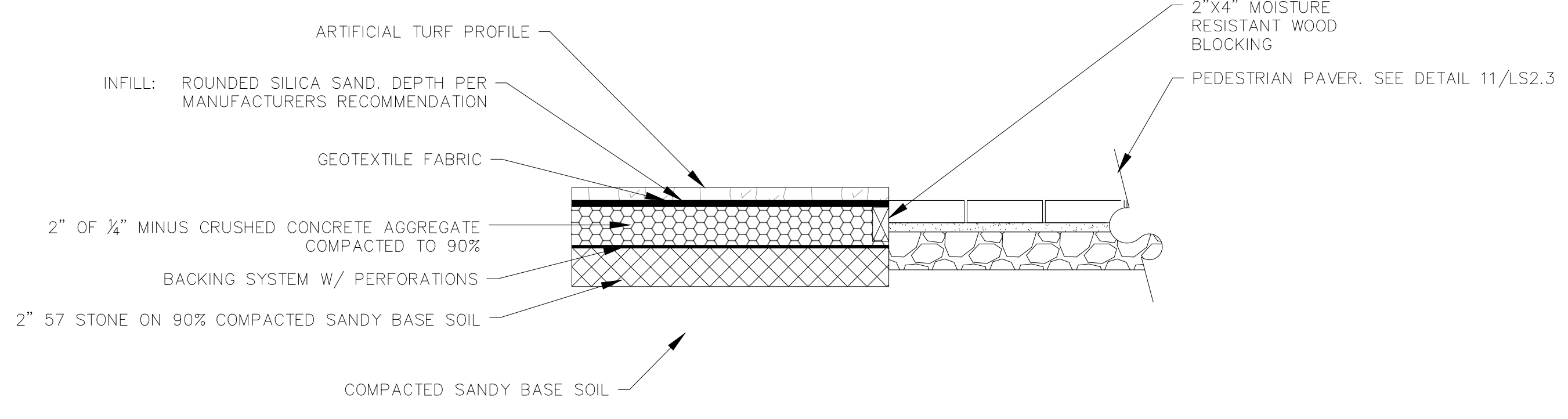

**08 ARTIFICIAL TURF SECTION**  
NTS

PROJECT #: BA  
DRAWN BY: BA  
CHECKED BY: SD

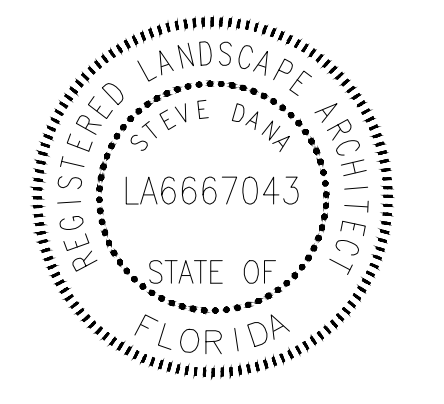
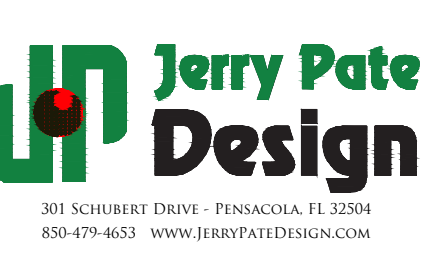

ISSUE DATE	DESCRIPTION
01/13/2017	R12-LANDSCAPE DEV.
04/26/2017	ARB REVIEW SET
04/27/2017	R14-A21 CONSTRUCTION DOC.

This drawing, as an instrument of service, is and shall remain the property of the Architects and shall not be reproduced, published or used in any way without the permission of the Architect.

MIXED-USE DEVELOPMENT  
JEFFERSON AT ROMANA AT TARRAGONA AT INTENDENCIA  
PENSACOLA, FLORIDA  
DEVELOPED BY DAILY CONVO, LLC

SHEET TITLE:  
**HARDSCAPE DETAILS**

SHEET NUMBER:  
**LS7.5**

DATE: 01/13/2017

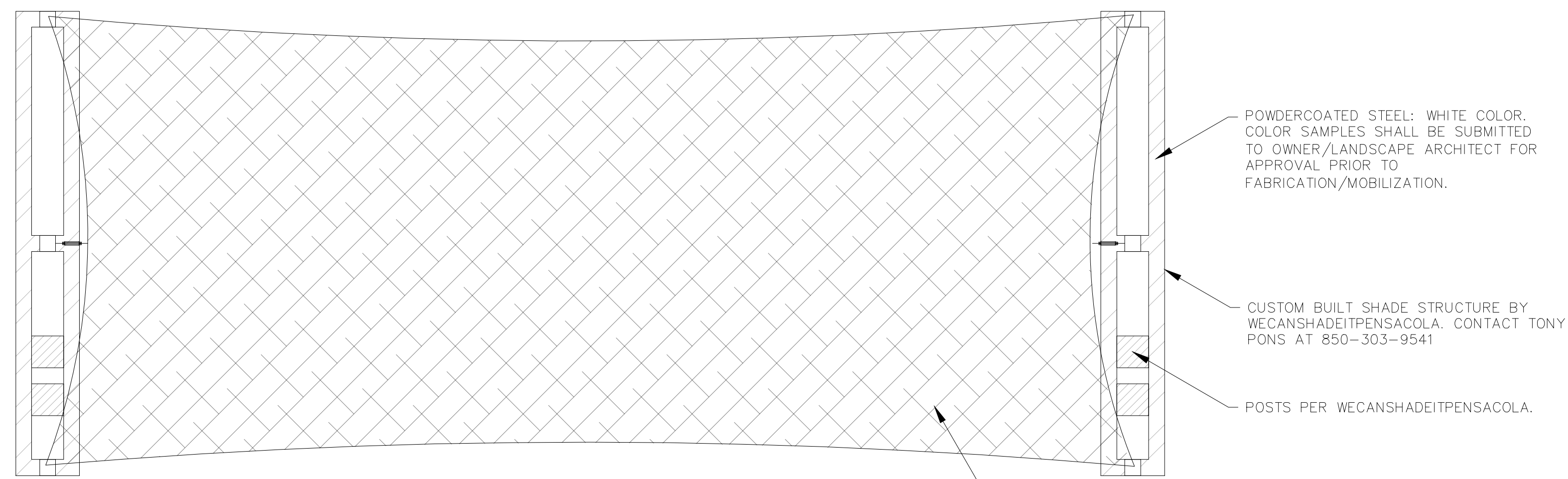

**01** CUSTOM POWDER COATED STEEL SHADE STRUCTURE  
NTS PLAN VIEW

- NOTE:  
 1. CUSTOM SHADE STRUCTURE BY WECANSHADEITPENSACOLA. CONTACT TONY PONS: 850-303-9541.  
 2. CONTRACTOR SHALL SUBMIT ENGINEER STAMPED SHOP DRAWINGS TO BE APPROVED BY OWNER.  
 3. ALL PORTIONS OF THE SHADE STRUCTURE SHALL CONFORM TO APPLICABLE FLORIDA CODES.

SHADE SAIL FABRIC: ARCHITEC 400 "ORANGE". COLOR SAMPLES SHALL BE SUBMITTED TO OWNER/LANDSCAPE ARCHITECT FOR APPROVAL PRIOR TO FABRICATION/MOBILIZATION.

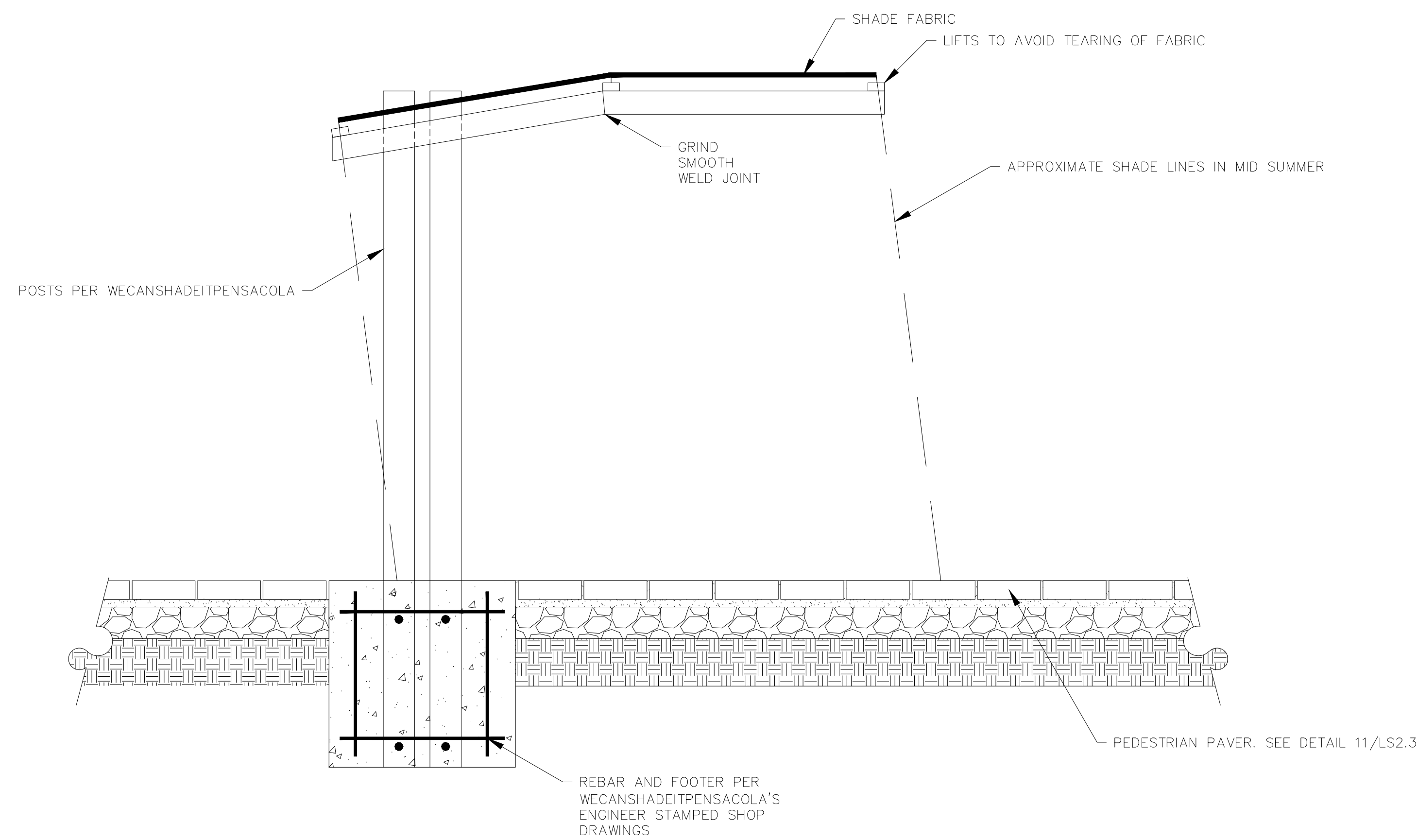

**02** CUSTOM POWDER COATED STEEL SHADE STRUCTURE  
NTS SECTION ELEVATION VIEW

- NOTE:  
 1. CUSTOM SHADE STRUCTURE BY WECANSHADEITPENSACOLA. CONTACT TONY PONS: 850-303-9541.  
 2. CONTRACTOR SHALL SUBMIT ENGINEER STAMPED SHOP DRAWINGS TO BE APPROVED BY OWNER.  
 3. ALL PORTIONS OF THE SHADE STRUCTURE SHALL CONFORM TO APPLICABLE FLORIDA CODES.

PROJECT #: BA  
 DRAWN BY: SD  
 CHECKED BY: SD

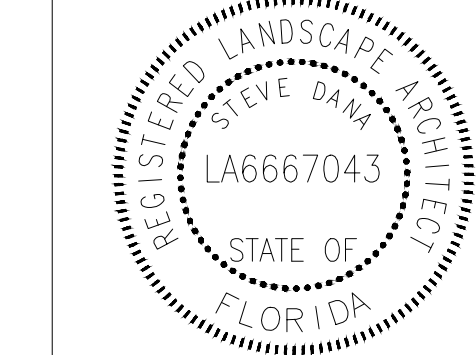
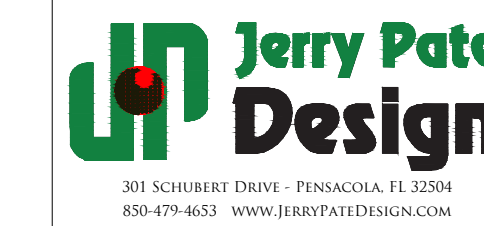

ISSUE DATE	DESCRIPTION
01/13/2017	R12-LANDSCAPE DEV.
04/26/2017	ARB REVIEW SET
04/27/2017	R14-A21 CONSTRUCTION DOC.

This drawing, as an instrument of service, is and shall remain the property of the Architects and shall not be reproduced, published or used in any way without the permission of the Architect.

MIXED-USE DEVELOPMENT  
 JEFFERSON AT ROMANA AT TARRAGONA AT INTENDENCIA  
 PENSACOLA, FLORIDA  
 DEVELOPED BY DAILY CONVO, LLC

SHEET TITLE:  
**HARDSCAPE  
 DETAILS**

SHEET NUMBER:  
**LS7.6**

DATE: 01/13/2017





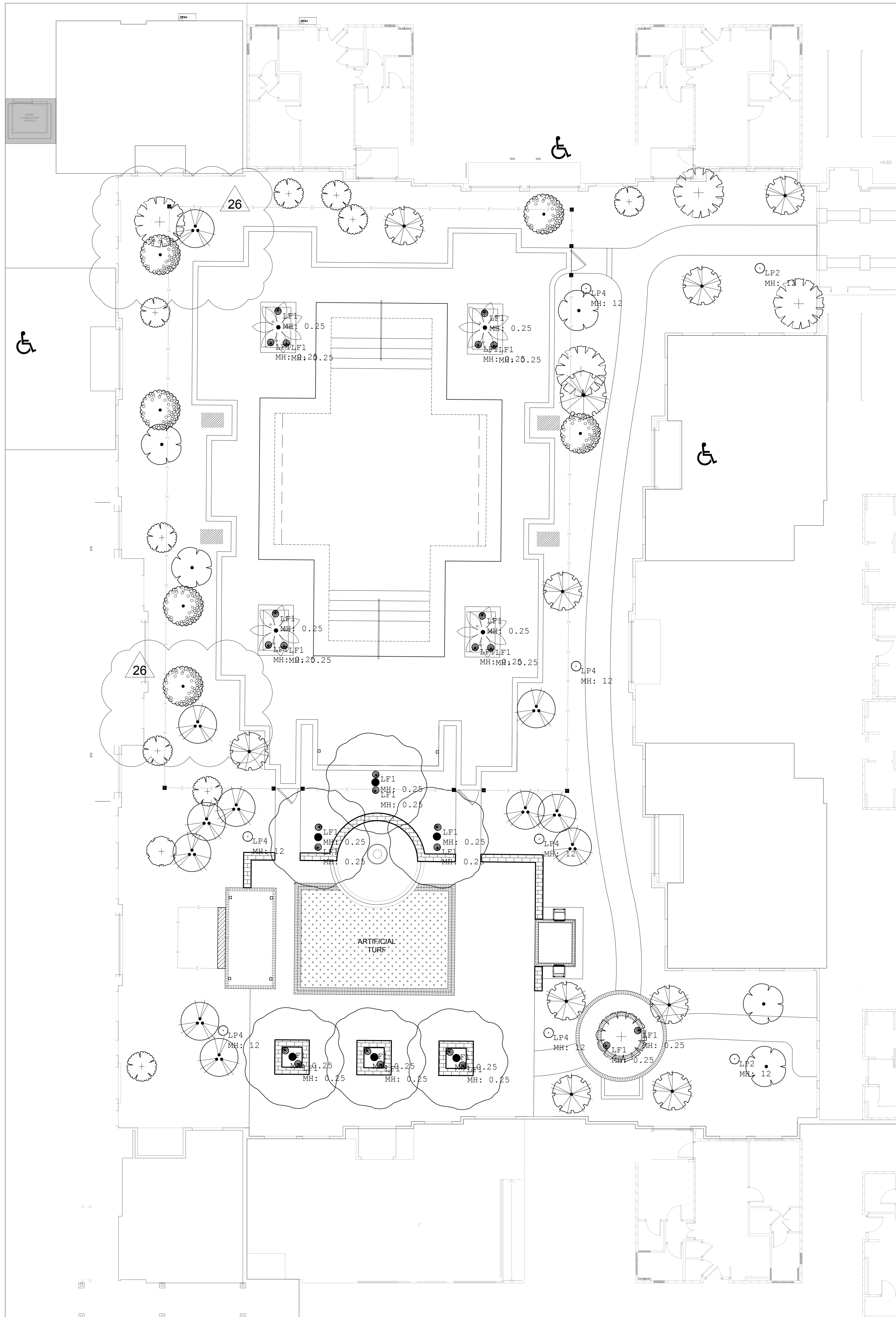

Symbol	Qty	Label	Arrangement	Description	[LAMP]	LLF	Lum. Watts
	28	LF1	SINGLE	HADCO#B9-DC-(BLACK FINISH)-SP1	3000K WHITE LED	0.900	33
	2	LP2	SINGLE	LUMEC#MPTR-35W32LED3K-T-LE2-(VOLTAGE)-MOUNTING-(BLACK FINISH)-POLE:VALMONT#7B02A-R-12004085JL-PXX-(BLACK FINISH)	3000K WHITE LED	0.850	37
	6	LP4	SINGLE	LUMEC#MPTR-35W32LED3K-T-LE4-(VOLTAGE)-MOUNTING-(BLACK FINISH)-POLE:VALMONT#7B02A-R-12004085JL-PXX-(BLACK FINISH)	3000K WHITE LED	0.850	37

The lighting fixtures listed in the lighting fixture schedule are the basis of design for the lighting system for this project. This project must be bid using only the specified fixtures as the base (as specified) bid. All LED product submittals must include LM-79 and LM-80 reports by a lab accredited by NIST. If the contractor would like to propose alternate fixtures to those specified, he is required, at the time of the bid, to furnish all of the following with his bid:

- a) Total amount of credit to owner if alternate fixtures are used in lieu of specified fixtures.
- b) Cost to the owner for each alternate fixture type
- c) Complete catalog and photometric information for each alternate fixture type
- d) Fixture sample on fixture types requested or noted in the fixture schedule

All proposed alternate fixtures must be equivalent to the basis of design (specified fixtures) in all respects as to performance, light output, quality of finish, suitability for the application, and overall appearance and including aesthetic considerations for compatibility with the architecture. The engineer shall have sole discretion in determining acceptable alternatives.

Label	CalcType	Units	Avg	Max	Min	Avg/Min	Max/Min
FIRE PIT AREA	Illuminance	Fc	1.68	3.5	0.5	3.36	7.00
PATIO AREA	Illuminance	Fc	1.13	2.9	0.3	3.77	9.67
POOL DECK	Illuminance	Fc	0.92	3.1	0.2	4.60	15.50
WALKWAY	Illuminance	Fc	1.73	4.2	0.4	4.33	10.50

- Notes:
- 1) Readings shown are taken at grade.
  - 2) Readings shown are average maintained illuminance.
  - 3) Luminaire mounting heights: Shown at base of fixture locations.
  - 4) MH=Lighting Fixture mounting height above grade.

Based on the information provided, all dimensions and luminaire locations shown represent recommended positions. The Contractor and/or Engineer and/or Architect must determine applicability of the layout to existing or future field conditions.

This lighting pattern represents illumination levels calculated from laboratory data taken under controlled conditions in accordance with the Illuminating Engineering Society approved methods. Actual performance of any manufacturer's luminaire may vary due to variations in electrical voltage, tolerance in lamps, and other variable field conditions.

Contractor shall be responsible for a recessed electrical box for the Hadco LF1 uplight fixture mounting.

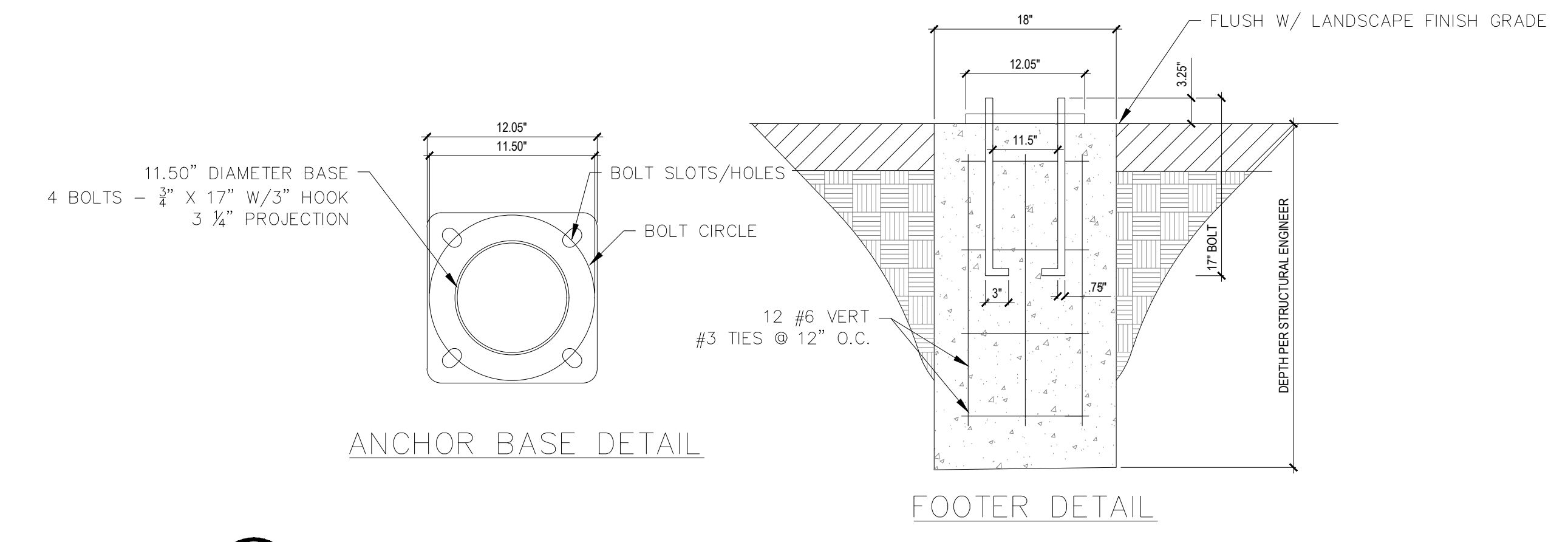

01 LIGHT POLE BASE DETAIL  
NTS LP2 & LP4

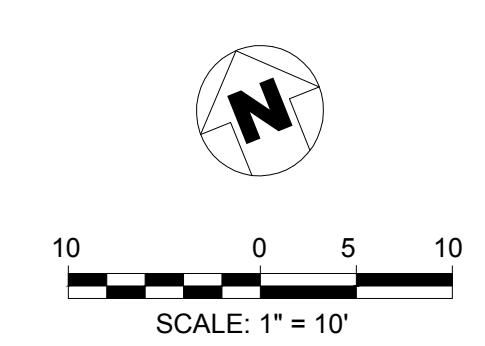

PROJECT #: BA  
DRAWN BY: SD  
CHECKED BY: SD

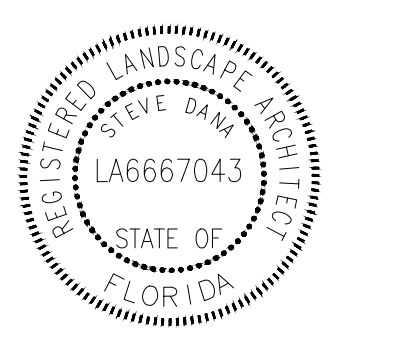
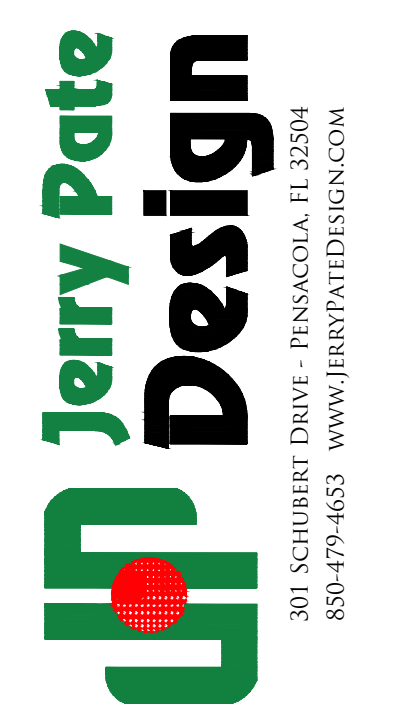

ISSUE DATE	DESCRIPTION
01/13/2017	R12-LANDSCAPE DEV.
04/26/2017	ARB REVIEW SET
04/27/2017	R14-A21 CONSTRUCTION DOC.
06/19/2017	ASH17-R26

MIXED-USE DEVELOPMENT  
JEFFERSON AT ROMANA AT TARRAGONA AT INTENDENCIA  
PENSACOLA, FLORIDA  
DEVELOPED BY DAILY CONVO, LLC

SHEET TITLE:  
COURTYARD LIGHTING PLAN

SHEET NUMBER:  
LS9.1

DATE:  
01/13/2017



IRRIGATION SCHEDULE

SYMBOL	MANUFACTURER/MODEL	QTY	ARC	PSI	GPM	RADIUS
⊕	Rain Bird 1806-SAM 8 Series MPR	13	180	30	0.52	8'
⊕	Rain Bird 1806-SAM 8 Series MPR	4	90	30	0.26	8'
⊕	Rain Bird 1806-SAM 10 Series MPR	7	180	30	0.79	10'
⊕	Rain Bird 1806-SAM 10 Series MPR	6	90	30	0.39	10'
⊕	Rain Bird 1806-SAM VAN Series	4	Adj	30		18'
△	Rain Bird 1800-1400 Flood	25	360	30	0.25	3'
△	Rain Bird 1800-1400 Flood	33	360	30	0.50	3'

SYMBOL	MANUFACTURER/MODEL/DESCRIPTION	QTY
■	Rain Bird XCZ-150-PRB-COM 1-1/2" High Flow Control Zone Kit, for Large Commercial Drip Zones. 1-1/2" PEBB Valve with two 1" Pressure Regulating (40psi) Quick-Check Basket Filters. Flow range: 15-40gpm.	2
⊕	Rain Bird MDCFCAP Dripine Flush Valve cap in compression fitting coupler.	2
⊕	Rain Bird ARV050 1/2" 1/2" Air Relief Valve, made of quality rust-proof materials, with a 6" drip valve box (SEE TXB emitter box). Use with installation below soil. The valve will allow air to escape the pipeline, thus preventing water hammer or blockage.	2
⊕	Area to Receive Drip Emitters Rain Bird XB-PC Single Outlet, Pressure Compensating Drip Emitters. Flow rates of 0.5gph=blue, 1.0gph=black, and 2.0gph=red. Comes with a self-piercing barb inlet x barb outlet.	11,762 s.f.

SYMBOL	MANUFACTURER/MODEL/DESCRIPTION	QTY
⊕	Rain Bird PEB-PRS-D 1" 1", 1-1/2", 2" Plastic Industrial Valves. Low Flow Operating Capability, Globe Configuration. With Pressure Regulator Module.	4
M	Water Meter 1 1/2" 1.5" Water Meter, Assumed 60 PSI at Water Meter	1
—	Irrigation Lateral Line: HDPE PE4710 DR11 (200PSI) 1"	3,631 l.f.
—	Irrigation Lateral Line: HDPE PE4710 DR11 (200PSI) 1 1/2"	657.5 l.f.
—	Irrigation Lateral Line: HDPE PE4710 DR11 (200PSI) 2"	481.1 l.f.
—	Irrigation Mainline: HDPE PE4710 DR11 (200PSI) 2"	251.6 l.f.

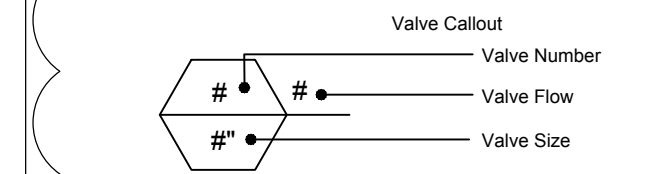

VALVE SCHEDULE

NUMBER	MODEL	SIZE	TYPE	GPM	PSI	PSI @ POC	PRECIP
1	Rain Bird PEB-PRS-D	1"	Bubbler	10.25	38.07	38.81	1.52 in/h
2	Rain Bird XCZ-150-PRB-COM	1-1/2"	Area for Drip Emitters	16.68	49.66	51.25	6.28 in/h
3	Rain Bird XCZ-150-PRB-COM	1-1/2"	Area for Drip Emitters	31.55	60.23	66.29	7.79 in/h
4	Rain Bird PEB-PRS-D	1"	Bubbler	12.50	37.88	38.64	1.22 in/h
5	Rain Bird PEB-PRS-D	1"	Turf Spray	15.67	36.87	38.02	1.00 in/h
6	Rain Bird PEB-PRS-D	1"	Turf Spray	5.46	35.48	35.73	1.42 in/h

WATERING SCHEDULE

NUMBER	MODEL	TYPE	PRECIP	IN/WEEK	MIN./WEEK	GAL./WEEK	GAL./DAY
1	Rain Bird PEB-PRS-D	Bubbler	1.52 in/h	2	80	117.1	
2	Rain Bird XCZ-150-PRB-COM	Area for Drip Emitters	6.28 in/h	1.10	11	183.5	26.2
3	Rain Bird XCZ-150-PRB-COM	Area for Drip Emitters	7.79 in/h	1.10	9	284.0	40.6
4	Rain Bird PEB-PRS-D	Bubbler	1.22 in/h	2	99	1,238	175.8
5	Rain Bird PEB-PRS-D	Turf Spray	1.00 in/h	1.50	61	1,426	203.7
6	Rain Bird PEB-PRS-D	Turf Spray	1.42 in/h	1.50	64	1,495	49.9
TOTALS:					354	4,300	614.4

Drip Emitter Chart

Plant Material	Botanical	Common	Emitter Size (gph)
Asclepias tuberosa	Butterfly Milkweed	Butterfly Milkweed	0.5
Azalea Encore 'Autumn Amethyst'	Autumn Amethyst Azalea	Autumn Amethyst Azalea	1.0
Azalea Encore 'Autumn Angel'	Autumn Angel Azalea	Autumn Angel Azalea	1.0
Camellia sasanqua 'Mine No Yuki'	White Camellia	White Camellia	1.0
Camellia sasanqua 'Shishi-Gashira'	Camellia	Camellia	1.0
Daniella tasmanica 'Variegata'	Variegated Flax Lily	Variegated Flax Lily	0.5
Equisetum hyemale	Horsetail Reed Grass	Horsetail Reed Grass	2.0
Helianthus angustifolius 'Gold Lace'	Gold Lace Sunflower	Gold Lace Sunflower	1.0
Ilex cornuta 'Carissa'	Carissa Holly	Carissa Holly	0.5
Ilex vomitoria 'Nana'	Dwarf Yaupon	Dwarf Yaupon	0.5
Juniperus chinensis 'Parsonii'	Parsoni Juniper	Parsoni Juniper	0.5
Liriope muscari 'Big Blue'	Big Blue Liriope	Big Blue Liriope	1.0
Liriope muscari 'Evergreen Giant'	Evergreen Giant Border Grass	Evergreen Giant Border Grass	1.0
Lomandra longifolia 'Breeze'	Breeze Grass	Breeze Grass	0.5
Loropetalum chinense 'Purple Diamond'	Fringe Flower	Fringe Flower	1.0
Loropetalum chinense 'Purple Pixie'	Purple Pixie Loropetalum	Purple Pixie Loropetalum	1.0
Miscanthus sinensis 'Adagio'	Adagio Eulalia Grass	Adagio Eulalia Grass	0.5
Ophiopogon japonicus	Mondo Grass	Mondo Grass	1.0
Pittosporum tobira 'Variegated Dwarf'	Variegated Dwarf Pittosporum	Variegated Dwarf Pittosporum	1.0
Podocarpus macrophyllus 'Dwarf Pringles'	Dwarf Podocarpus	Dwarf Podocarpus	1.0
Podocarpus macrophyllus maki	Shrubby Yew	Shrubby Yew	1.0
Rhaphiolepis indica	Indian Hawthorn 'Snow White'	Indian Hawthorn 'Snow White'	0.5
Rosa acicularis 'Noaschnee' TM	White Flower Carpet Rose	White Flower Carpet Rose	1.0

NOTES:  
 1. ELEMENT LOCATION ON DRAWINGS ARE SCHEMATIC SHOWING DESIGN INTENT. ENSURE 100% IRRIGATION COVERAGE AND LOCATE PIPE IN BEDS.  
 2. GALLONS PER MINUTE AND PSI SHALL BE VERIFIED BY THE CONTRACTOR. SHOULD ACTUAL GPM & PSI BE LESS THAN SPECIFIED ON IRRIGATION PLANS THE CONTRACTOR SHALL NOTIFY THE OWNER'S REPRESENTATIVE OR LANDSCAPE ARCHITECT IN WRITING. ARCHITECT SUPPLEMENTAL INSTRUCTIONS MAY BE NECESSARY FOR CORRECT FUNCTION OF THE INTENDED IRRIGATION SYSTEM DESIGN.

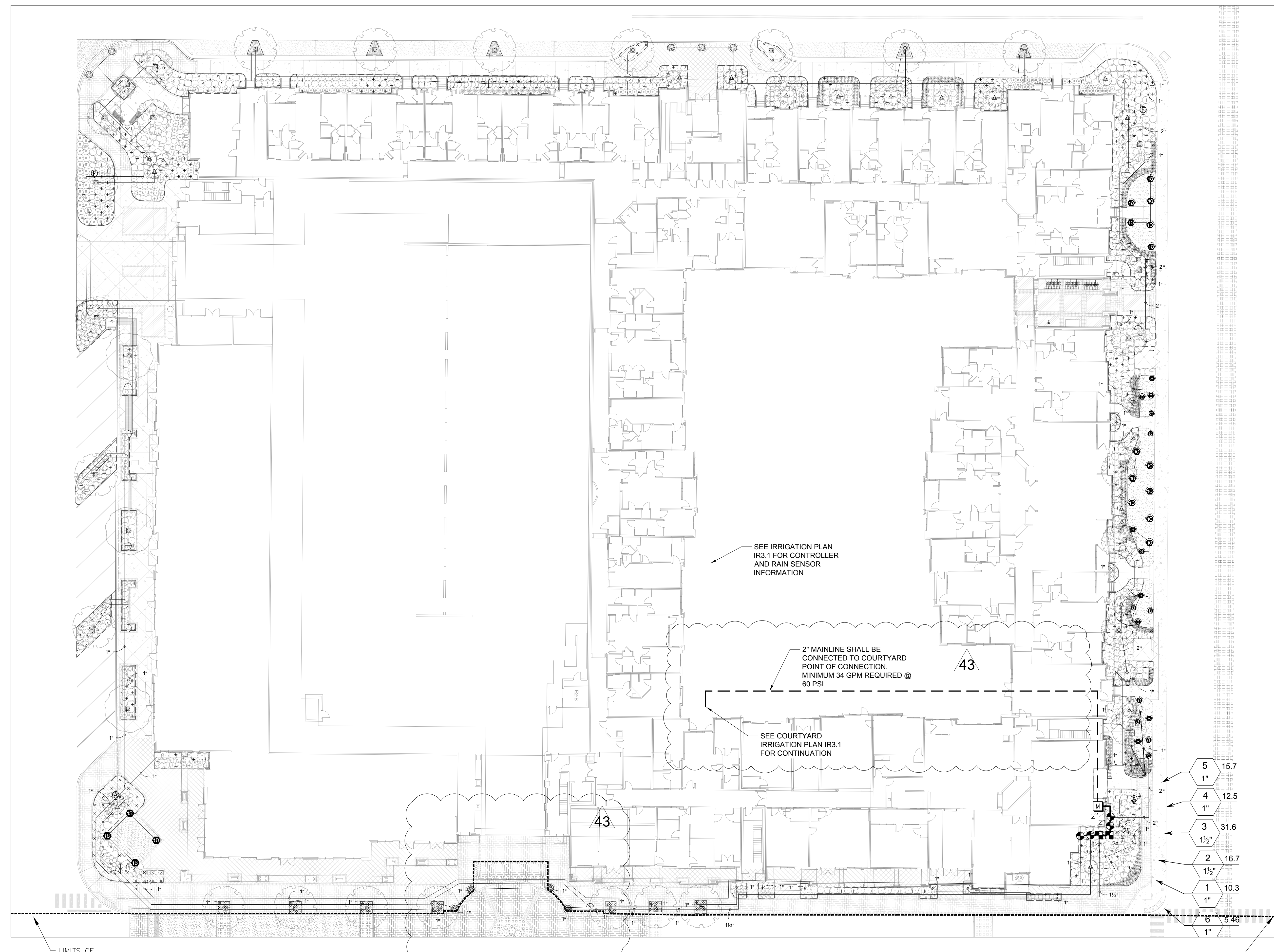

SEE IRRIGATION PLAN IR3.1 FOR CONTROLLER AND RAIN SENSOR INFORMATION

2" MAINLINE SHALL BE CONNECTED TO COURTYARD POINT OF CONNECTION. MINIMUM 34 GPM REQUIRED @ 60 PSI.

SEE COURTYARD IRRIGATION PLAN IR3.1 FOR CONTINUATION

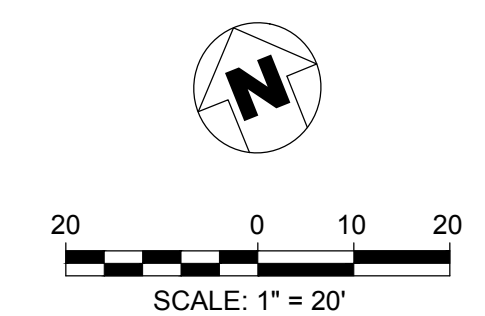
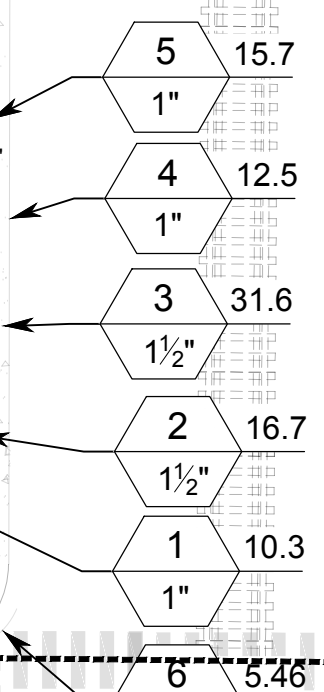

PROJECT #:  
 DRAWN BY: EZ  
 CHECKED BY: SD

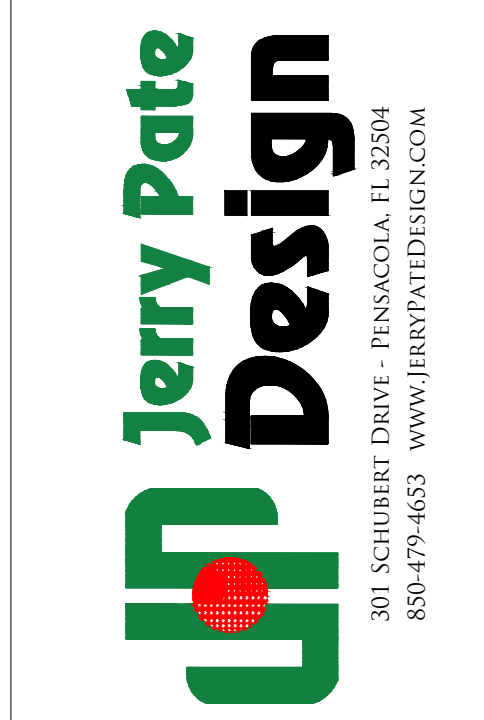

ISSUE DATE	DESCRIPTION
01/13/2017	R12-LANDSCAPE DEV.
04/26/2017	ARB REVIEW SET
04/27/2017	R14-A21 CONSTRUCTION DOC.
06/19/2017	ASI17-R26
07/11/2017	ASI20-R29
10/06/2017	ASI29-R38
01/12/2018	ASI33-R42
02/14/2018	ASI35-R43

This drawing, as an instrument of service, is and shall remain the property of the Architects and shall not be reproduced, published or used in any way without the permission of the Architect.

MIXED-USE DEVELOPMENT  
 JEFFERSON AT ROMANA AT TARRAGONA AT INTENDENCIA  
 PENSACOLA, FLORIDA  
 DEVELOPED BY DAILY CONVO, LLC

SHEET TITLE:  
 IRRIGATION PLAN

SHEET NUMBER:  
 IR1.1

DATE: 01/13/2017

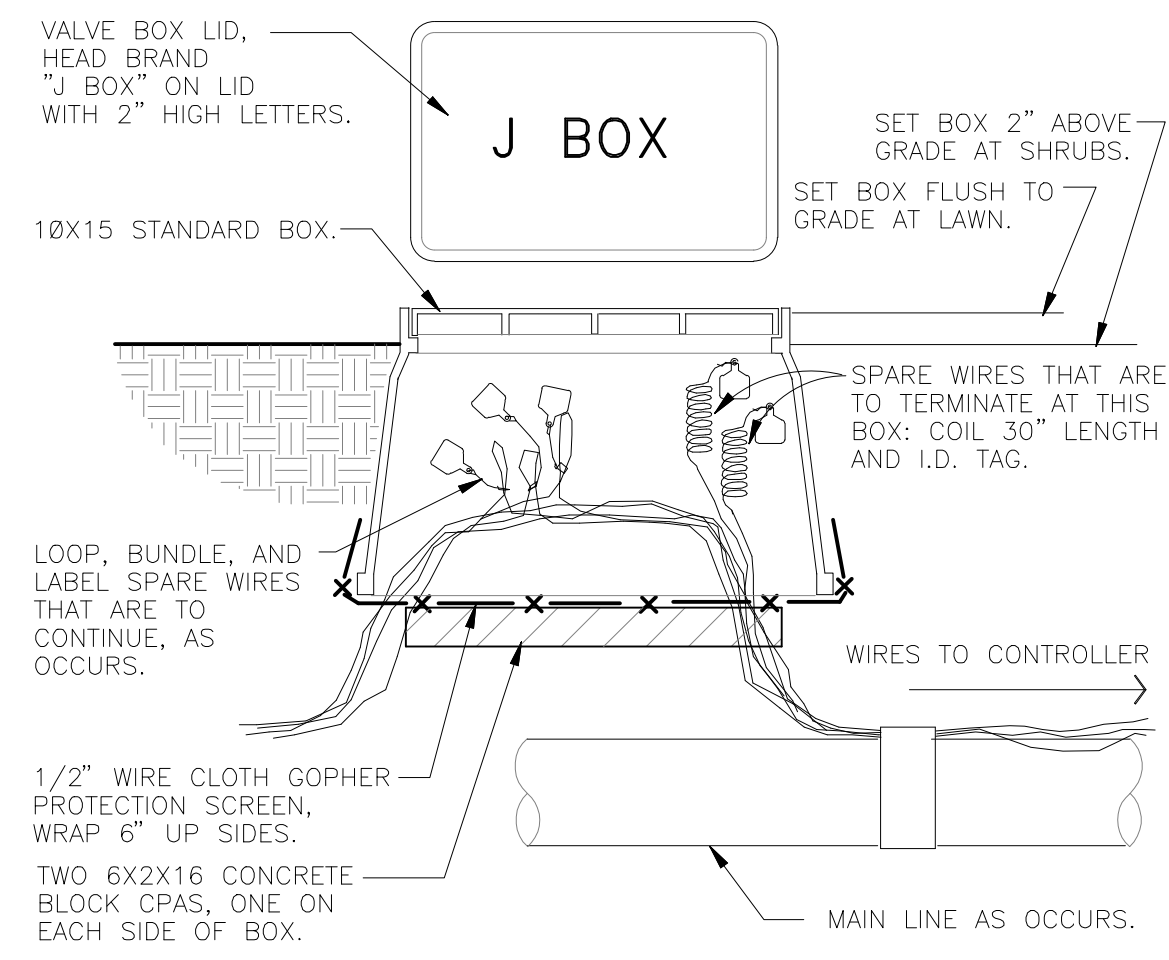

**01 WIRE BUNDLE JUNCTION BOX**  
N.T.S.

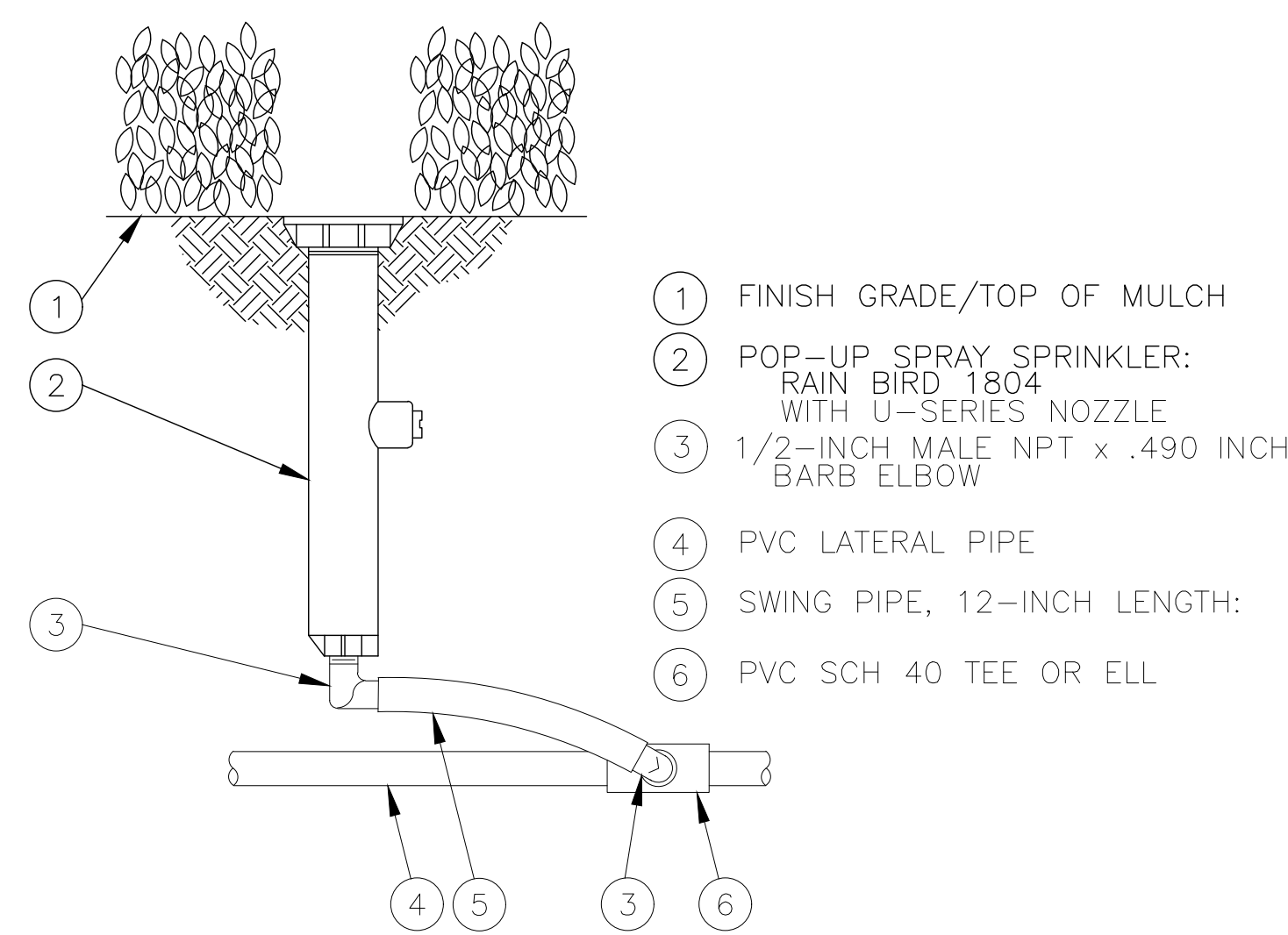

**02 POP UP SPRAY SPRINKLER**  
N.T.S. RAINBIRD 1804-SAM-PRS

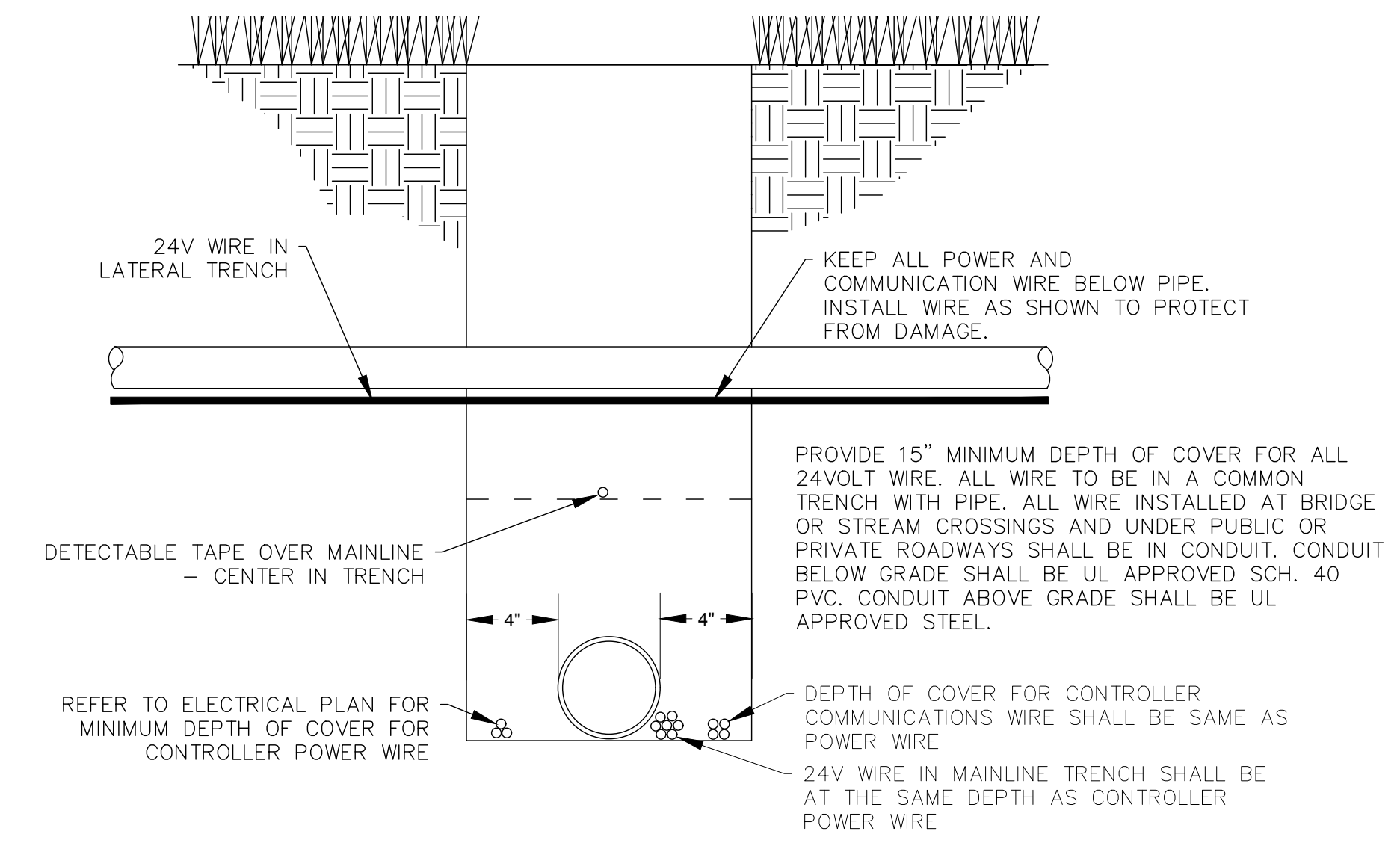

**03 MAINLINE & TRENCHES**  
N.T.S.

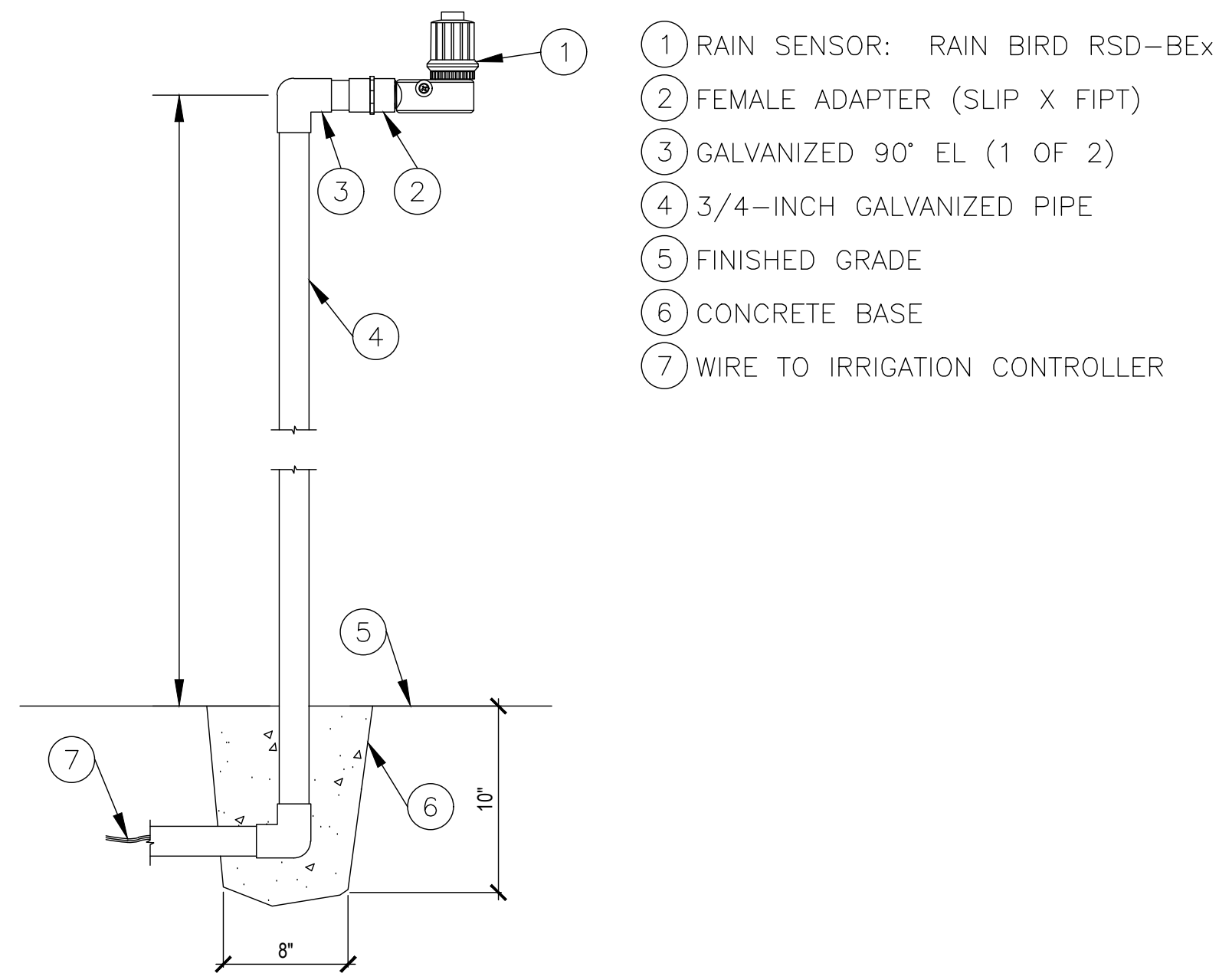

**04 RAIN SENSOR**  
N.T.S. RSD-CEx POLE MOUNT

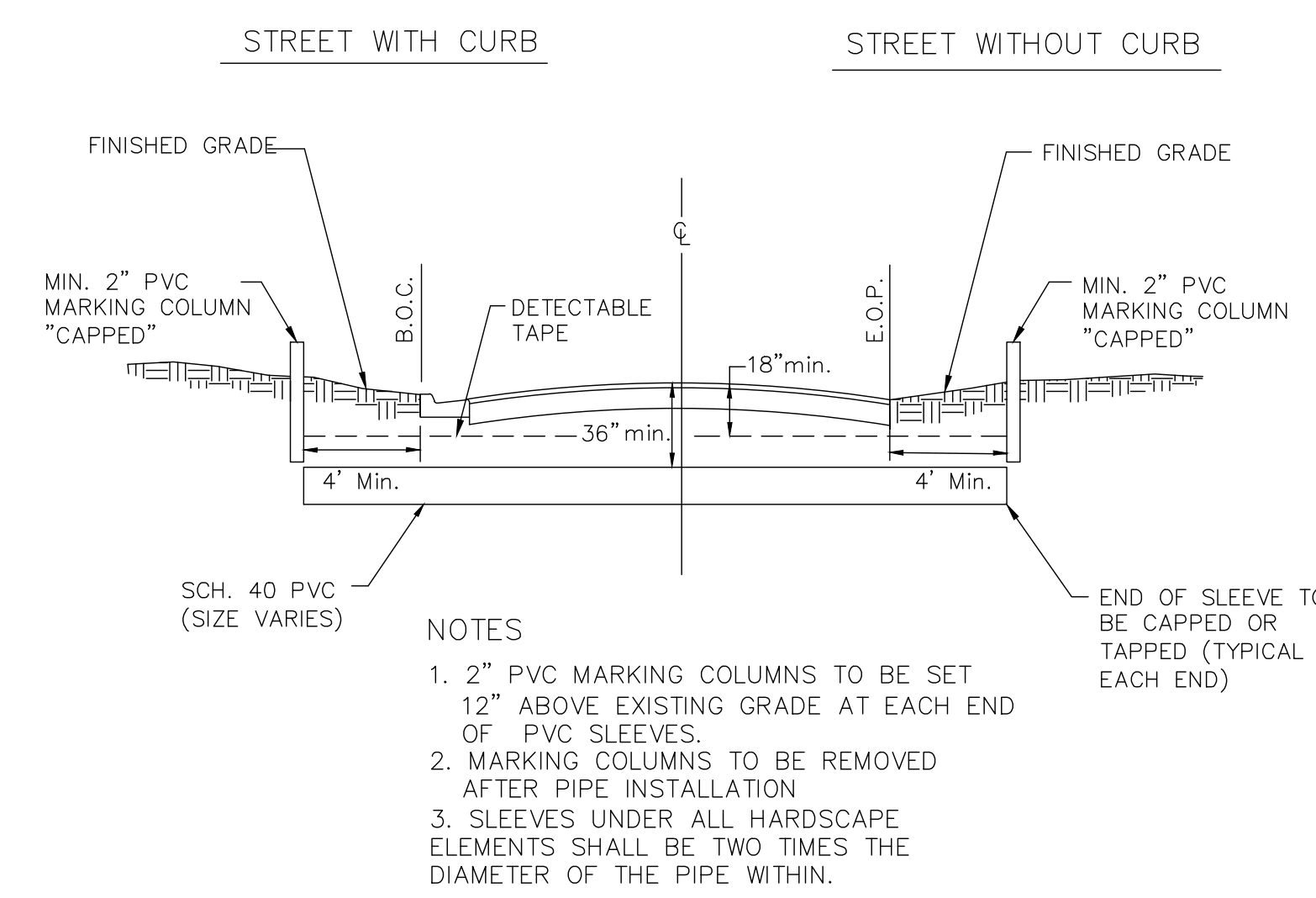

**05 IRRIGATION SLEEVE**  
N.T.S.

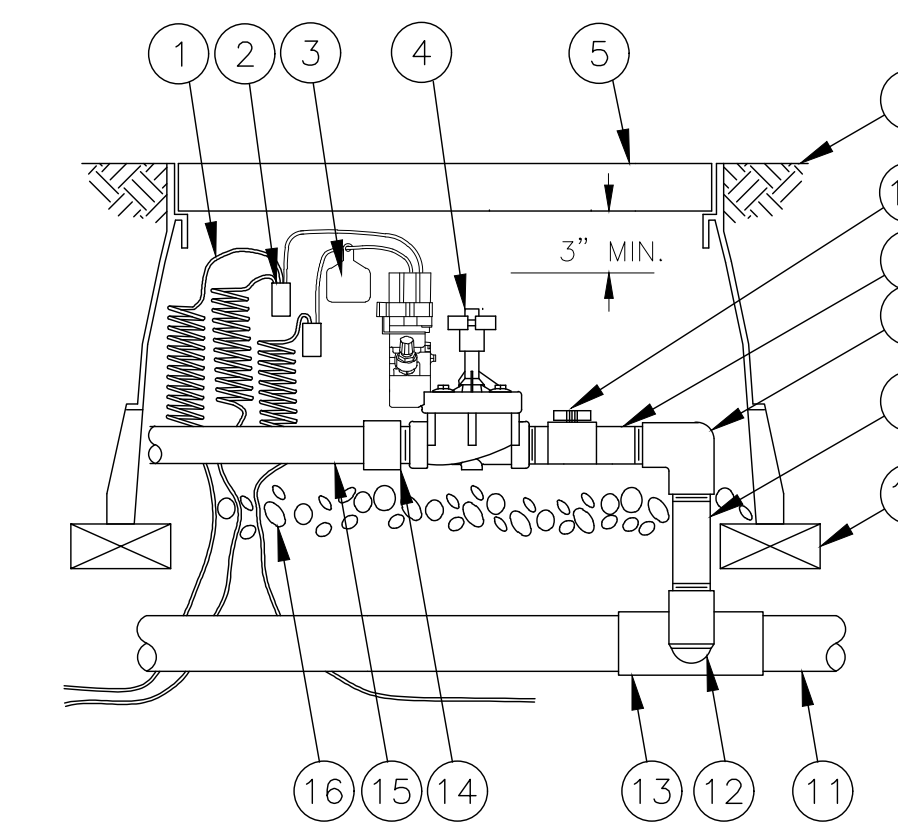

**06 REMOTE CONTROL VALVE**  
N.T.S. PEB - PRS - D

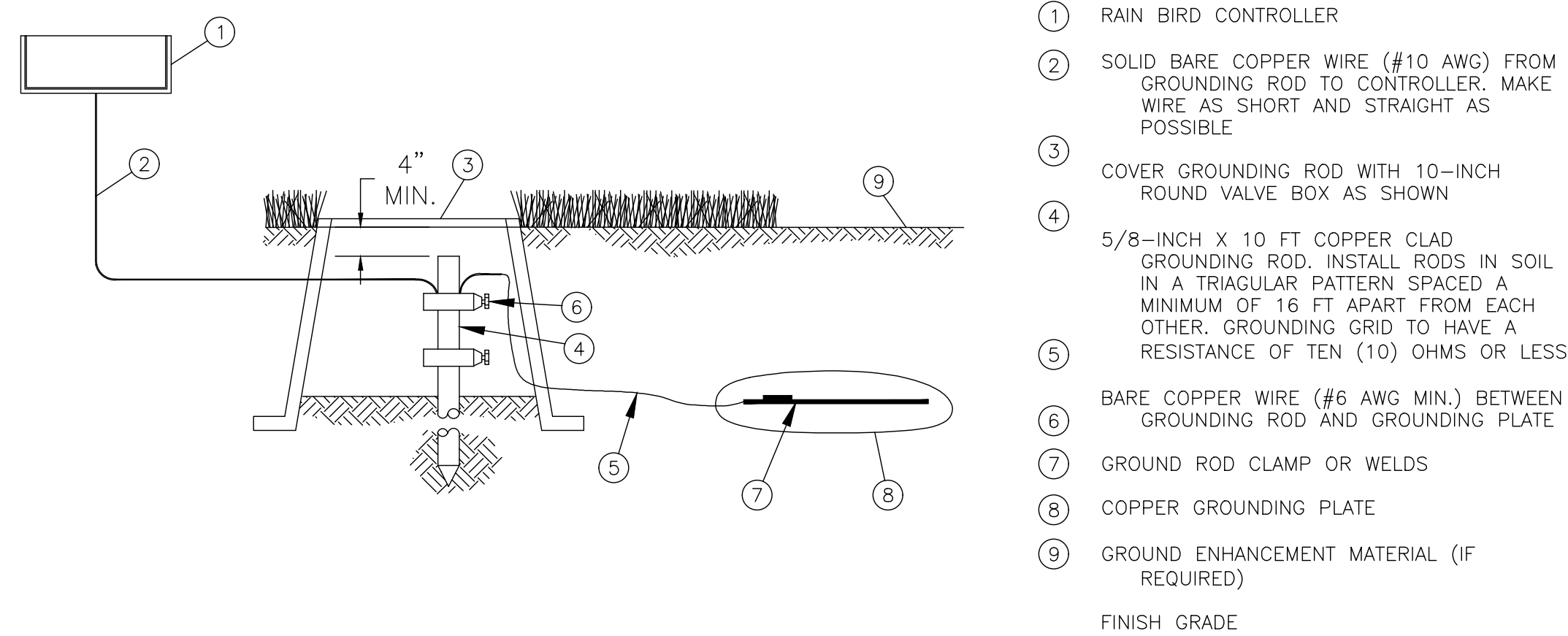

**07 CONTROLLER GROUNDING GRID**  
N.T.S. GROUNDING PLATE DESIGN LAYOUT

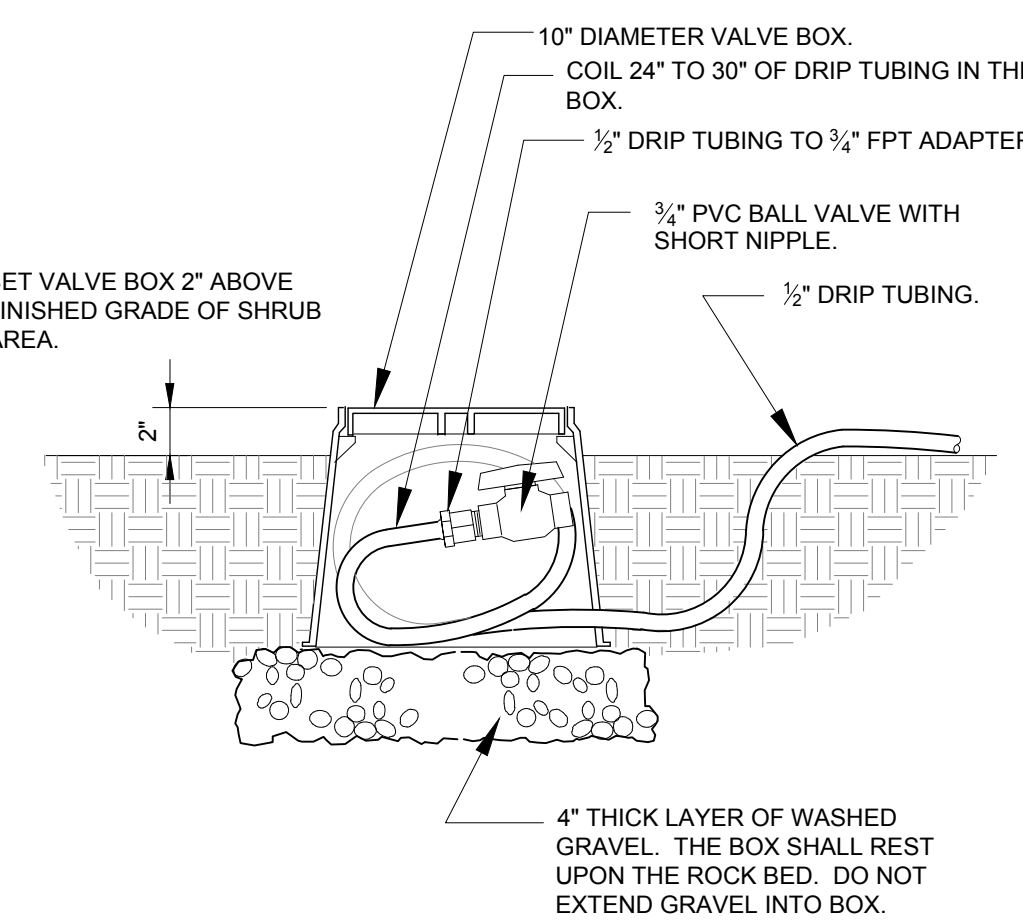

**08 DRIP FLUSH BALL VALVE ASSEMBLY**  
N.T.S.

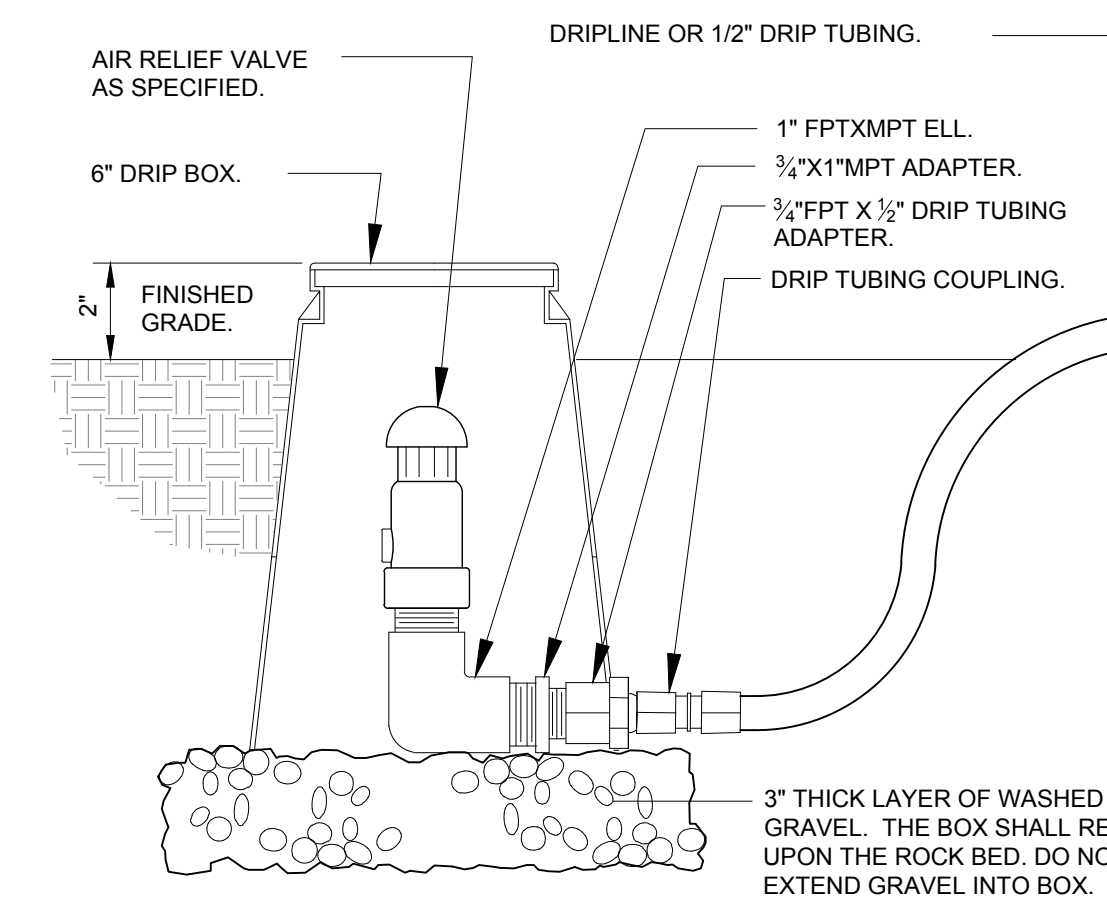

**09 DRIP AIR RELIEF VALVE IN BOX**  
N.T.S.

PROJECT #:  
DRAWN BY: EZ  
CHECKED BY: SD

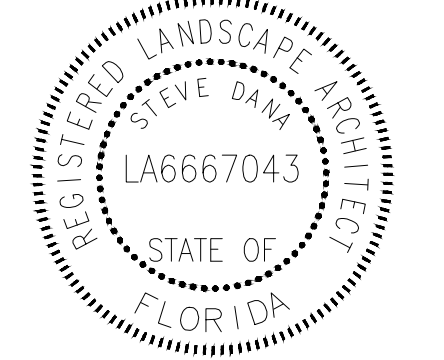

ISSUE DATE	DESCRIPTION
01/13/2017	R12-LANDSCAPE DEV.
04/26/2017	ARB REVIEW SET
04/27/2017	R14-A21 CONSTRUCTION DOC.

This drawing, as an instrument of service, is and shall remain the property of the Architects and shall not be reproduced, published or used in any way without the permission of the Architects.

MIXED-USE DEVELOPMENT  
JEFFERSON AT ROMANA AT TARRAGONA AT INTENDENCIA  
PENSACOLA, FLORIDA  
DEVELOPED BY DAILY CONVO, LLC

SHEET TITLE:  
IRRIGATION  
DETAIL

SHEET NUMBER:

IR2.1

DATE: 01/13/2017

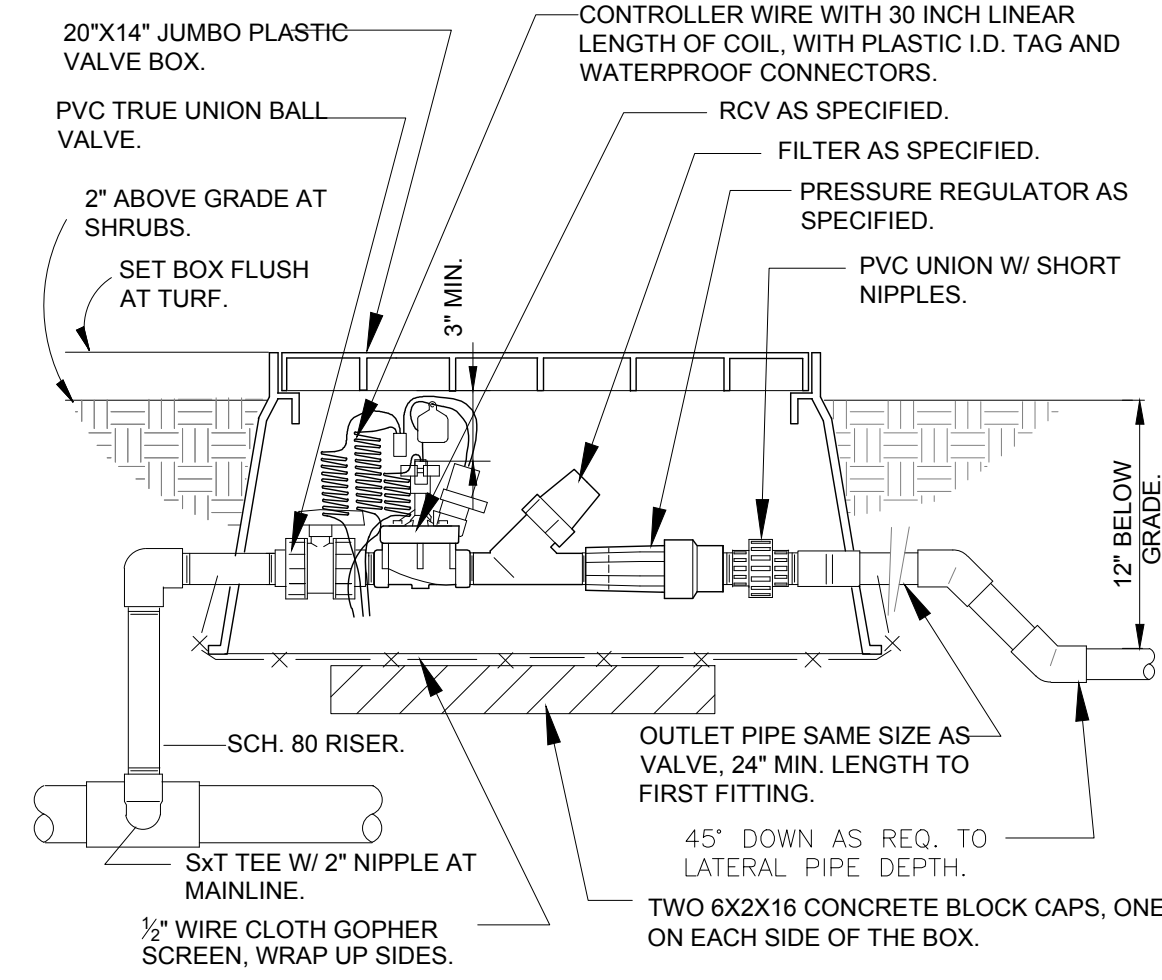

01 1" DRIP VALVE/FILTER/REGULATOR

NTS

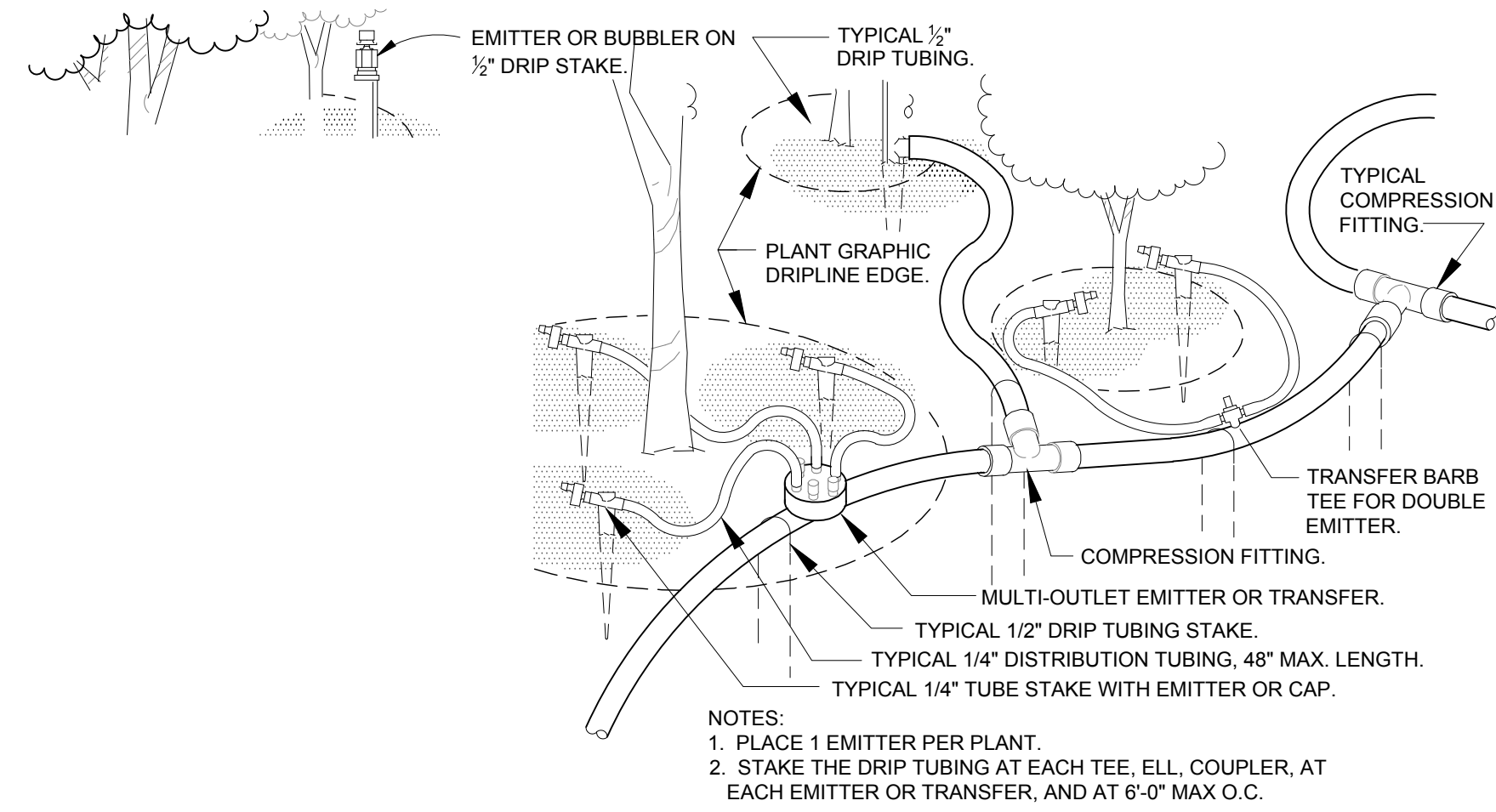

02 TYPICAL DRIP TUBING

NTS

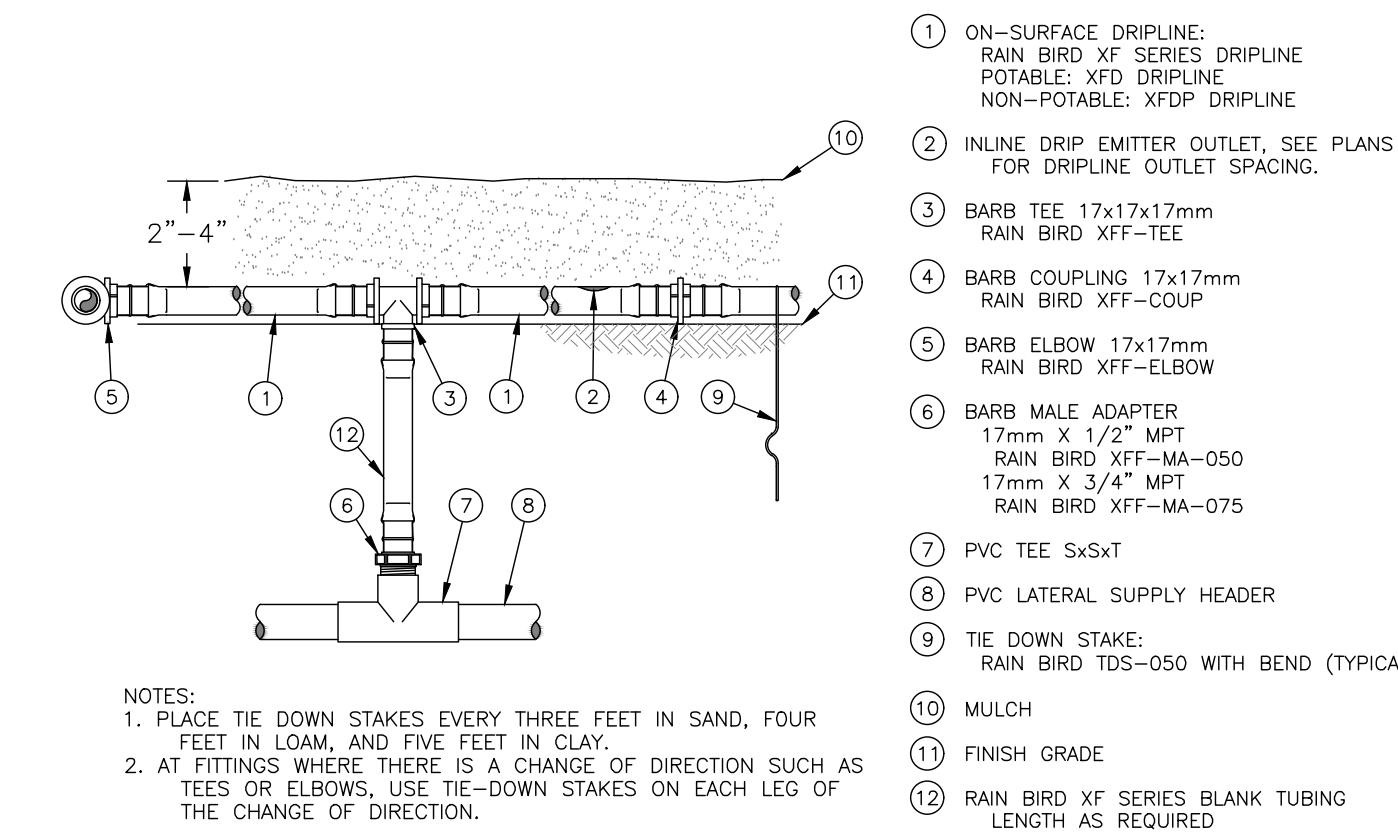

03 XFD ON SURFACE DRIPLINE RISER ASSEMBLY

NTS

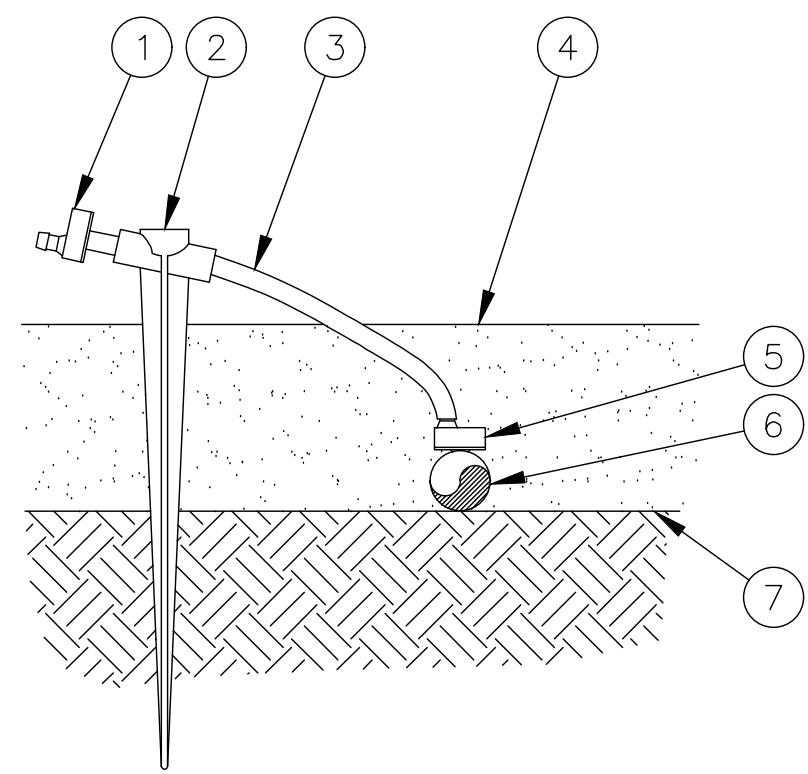

- 1 SINGLE-OUTLET BARBS INLET X BARBS OUTLET EMITTER:  
RAIN BIRD XERI-BUG EMITTER PER EMITTER CHART ON IR1.1
- 2 UNIVERSAL 1/4" TUBING STAKE:  
RAIN BIRD TS-025
- 3 1/4" DISTRIBUTION TUBING:  
RAIN BIRD XQ TUBING  
(LENGTH AS REQUIRED)
- 4 TOP OF MULCH
- 5 1/4" SELF-PIERCING BARBS CONNECTOR:  
RAIN BIRD SPB-025
- 6 1/2" POLYETHYLENE TUBING:  
RAIN BIRD XF SERIES TUBING OR  
RAIN BIRD XT-700 XERI-TUBE OR  
RAIN BIRD XBS BLACK STRIPE TUBING
- 7 FINISH GRADE

- NOTES:
1. USE RAIN BIRD XERIMAN TOOL XM-TOOL TO INSERT BARBS CONNECTOR DIRECTLY INTO 1/2" POLYETHYLENE TUBING.
  2. SHOULD THE EMITTER BECOME DISLODGED UNREGULATED FLOW WILL OCCUR.
  3. RAIN BIRD XERI-BUG BARBS X BARBS EMITTERS ARE AVAILABLE IN THE FOLLOWING MODELS:  
XB-05PC 0.5 GPH XB-10PC 1.0 GPH XB-20PC 2.0 GPH

04 BARBS CONNECTOR INTO 1/2" TUBING WITH 1/4" TUBING, STAKE AND XERI-BUG

NTS

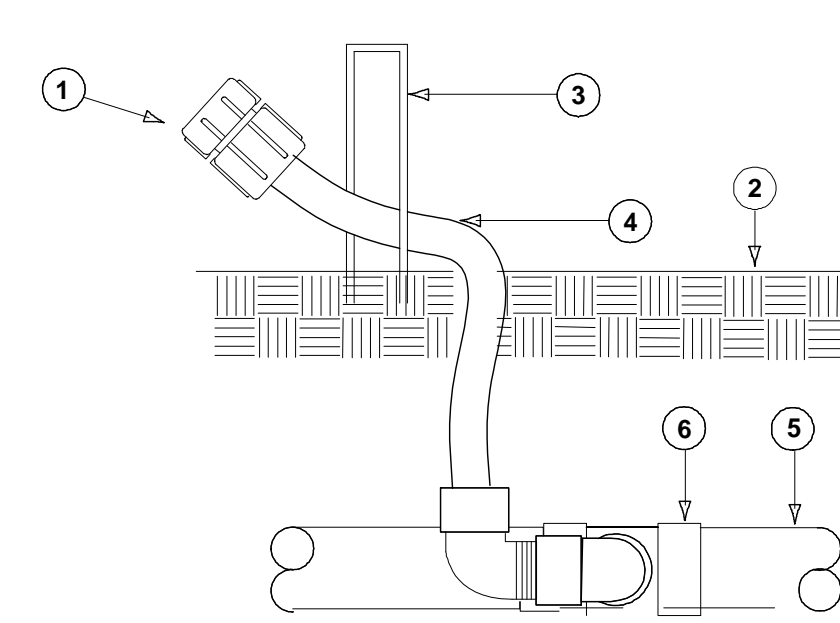

- 1 FLOOD BUBBLER, RAINBIRD 1400
- 2 FINISH GRADE
- 3 LANDSCAPE STAPLE
- 4 FUNNY PIPE
- 5 LATERAL LINE PIPING
- 6 LATERAL LINE PIPE FITTING

05 FLOOD BUBBLER RAINBIRD 1400

N.T.S.

IRRIGATION NOTES:

1. Locate all underground utilities, electrical wiring, water, sewer, telephone, cable tv, and other underground lines before landscape and irrigation installation.
2. Install an automatic irrigation system to ensure 100% coverage of all planted and grassed areas. The contractor shall provide as-built drawings to landscape architect and owner showing all information required by local codes and necessary for the efficient operation and maintenance of the system.
3. Element location on the drawings is schematic showing intent. Contractor shall not make changes to pipe sizing or routing without prior approval of owner & irrigation designer.
4. The controller shall be equipped by the contractor with properly located and installed rain / freeze / wind shutoff sensors. The sensors shall be located in such a manner so that they are unobstructed, and directly exposed to natural rainfall, wind, and sunlight from all directions, but not to runoff water from swales or other surfaces.
5. All mainline and lateral piping is HDPE PE4710 DR 11.
6. Irrigation sleeving shall be schedule 40, 2X total pipe diameter.
7. The landscape bid shall be for the irrigation materials specified. Requests to use equal, substitute materials shall be submitted to the landscape architect in writing and owner's approval given in writing before the substitution is allowed. Requests to use equal, substitute materials shall include complete product specifications and any cost savings to the project.
8. If discrepancies occur between the plans, notes, and actual conditions contact the landscape architect in writing for clarification before proceeding.
9. The installer shall be familiar with all requirements for the work, and to conduct his work in a clean, safe, and workmanlike manner. The Owner reserves the right to act to protect his property and the other personnel at work there, and to make emergency repairs or take corrective action if the installer does not fulfill his obligations in a timely manner. The Owner further reserves the right to back-charge the installer to cover such expenses, to the extent allowed under applicable law.
10. Irrigation materials and workmanship shall be warranted for one year. Manufacturer's warranties shall be passed to the owner.
11. All work shall be done in accordance with prevailing codes and regulations, and Escambia County irrigation standards. It shall be the responsibility of the Contractor to verify and conform to the particular codes and regulations applicable to this location, as well as Escambia County irrigation standards. The Contractor shall be responsible for obtaining all necessary permits.
12. Irrigation system and its components shall be installed according to manufactures' specifications
13. All wire splices shall occur in a valve box with DBR waterproof wire splice kits.
14. Irrigation schedules are provided for informational purposes only. Contractor is responsible for performing their own take off based on plan documents & ensuring uniform coverage of landscaped areas.
15. Irrigation water schedule shall be understood to be for informational purposes only. Should landscape material require increased precipitation the irrigation watering schedule shall be adjusted as needed to ensure a healthy landscape.
16. Irrigation system shall be fully operational, tested, and adjusted prior to planting commencing.

PROJECT #:  
DRAWN BY: EZ  
CHECKED BY: SD

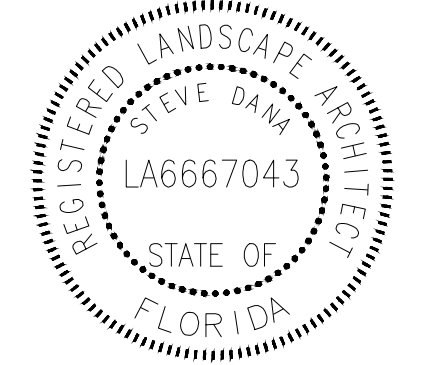
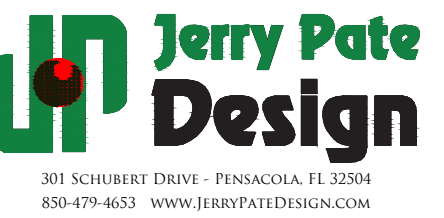

ISSUE DATE	DESCRIPTION
01/13/2017	R12-LANDSCAPE DEV.
04/26/2017	ARB REVIEW SET
04/27/2017	R14-A21 CONSTRUCTION DOC.

This drawing, as an instrument of service, is and shall remain the property of the Architects and shall not be reproduced, published or used in any way without the permission of the Architect.

MIXED-USE DEVELOPMENT  
JEFFERSON AT ROMANA AT TARRAGONA AT INTENDENCIA  
PENSACOLA, FLORIDA  
DEVELOPED BY DAILY CONVO, LLC

SHEET TITLE:  
IRRIGATION  
DETAIL

SHEET NUMBER:

IR2.2

DATE: 01/13/2017

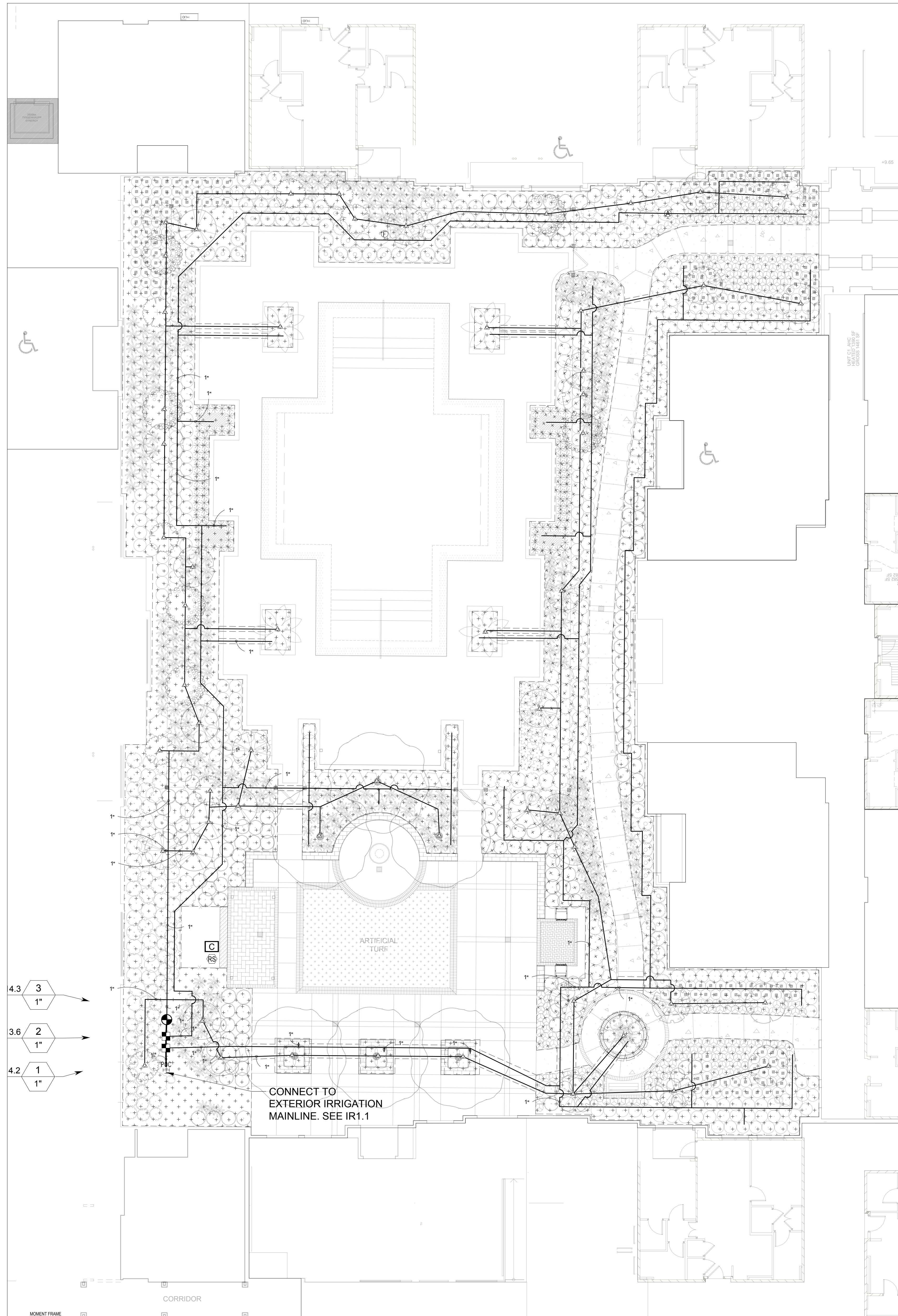

**IRRIGATION SCHEDULE**

SYMBOL	MANUFACTURER/MODEL/DESCRIPTION	QTY	PSI	DETAIL
△ 1401, △ 1402, △ 1404, △ 1408	Rain Bird 1800-1400 Flood Fixed flow rate (0.25-2.0GPM), full circle bubbler, 1/2" FIPT.	57	30	
■	Rain Bird XCZ-100-PRB-COM 1" Medium Plus Flow Drip Control Kit for Commercial Applications. 1" Ball Valve with 1" PESS Valve and 1" Pressure Regulating 40psi Quick-Check Basket Filter. 3gpm to 20gpm.	2		
⊕	Rain Bird MDCFCAP Dripless Flush Valve cap in compression fitting coupler.	1		
Ⓐ	Rain Bird ARV050 1/2" 1/2" Air Relief Valve, made of quality rust-proof materials, with a 6.0" drip valve box (SEB 7XB emitter box). Use with installation below soil. The valve will allow air to escape the pipeline, thus preventing water hammer or blockage.	1		
⊙	Area to Receive Drip Emitters Rain Bird XB-PC Single Outlet, Pressure Compensating Drip Emitters. Flow rates of 0.5gph-blue, 1.0gph-black, and 2.0gph-red. Comes with a self-piercing barb inlet x barb outlet. Emitter Notes: See drip emitter chart on IR3.1	9,898 s.f.		
⊙	Rain Bird PEB-PRS-D 1" 1" 1-1/2" 2" Plastic Industrial Valves. Low Flow Operating Capability, Globe Configuration. With Pressure Regulator Module.	1		
Ⓢ	Rain Bird ESP4-SMTE with (1) ESP-SM6 10 Station Outdoor Smart Modular Control System for Residential and Light Commercial Use. Wall Mount, Tipping Bucket Rain Sensor that Measures Rainfall.	1		
Ⓢ	Rain Bird RSD-BEX Rain Sensor, with metal latching bracket, extension wire.	1		
POC	34 GPM 1 1/2" Main From Street Irrigation Main. Assumed 34GPM @ 60PSI	1		
---	Irrigation Lateral Line: PVC Class 200 SDR 21 1" PVC Class 200 SDR 21	2,018 l.f.		
---	Irrigation Mainline: PVC Class 200 SDR 21 1" PVC Class 200 Irrigation pipe.	10.0 l.f.		
---	Pipe Sleeve: PVC Class 200 SDR 21 Pipe sleeve shall be 2X the diameter of the pipe it is sleeving.	152.8 l.f.		

**VALVE SCHEDULE**

NUMBER	MODEL	SIZE	TYPE	GPM	PSI	PSI @ POC	PRECIP
1	Rain Bird XCZ-100-PRB-COM	1"	Area for Drip Emitters	14.18	65.27	65.40	0.35 in/h
2	Rain Bird XCZ-100-PRB-COM	1"	Area for Drip Emitters	13.63	65.77	65.96	0.26 in/h
3	Rain Bird PEB-PRS-D	1"	Bubbler	14.25	33.15	33.45	0.85 in/h

**WATERING SCHEDULE**

NUMBER	MODEL	TYPE	PRECIP	IN/WEEK	MIN/WEEK	GAL/WEEK	GAL/DAY
1	Rain Bird XCZ-100-PRB-COM	Area for Drip Emitters	0.35 in/h	1.10	188	2,665	380.7
2	Rain Bird XCZ-100-PRB-COM	Area for Drip Emitters	0.26 in/h	1.10	256	3,490	498.6
3	Rain Bird PEB-PRS-D	Bubbler	0.85 in/h	2	141	2,009	287.0
TOTALS:					585	6,164	1,166

**Drip Emitter Chart**

Plant Material	Botanical	Common	Emitter Size (gph)
Asclepias tuberosa	Butterfly Milkweed	Butterfly Milkweed	0.5
Azalea Encore 'Autumn Amethyst'	Autumn Amethyst Azalea	Autumn Amethyst Azalea	1.0
Azalea Encore 'Autumn Angel'	Autumn Angel Azalea	Autumn Angel Azalea	1.0
Camellia sasanqua 'Mine No Yuki'	White Camellia	White Camellia	1.0
Camellia sasanqua 'Shishi-Gashira'	Camellia	Camellia	1.0
Daniellia tasmanica 'Variegata'	Variegated Flax Lily	Variegated Flax Lily	0.5
Equisetum hyemale	Horsetail Reed Grass	Horsetail Reed Grass	2.0
Helianthus angustifolius 'Gold Lace'	Gold Lace Sunflower	Gold Lace Sunflower	1.0
Ilex cornuta 'Carissa'	Carissa Holly	Carissa Holly	0.5
Ilex vomitoria 'Nana'	Dwarf Yaupon	Dwarf Yaupon	0.5
Juniperus chinensis 'Parsonii'	Parsonii Juniper	Parsonii Juniper	0.5
Liriope muscari 'Big Blue'	Big Blue Liriope	Big Blue Liriope	1.0
Liriope muscari 'Evergreen Giant'	Evergreen Giant Border Grass	Evergreen Giant Border Grass	1.0
Lomandra longifolia 'Breeze'	Breeze Grass	Breeze Grass	0.5
Loropetalum chinense 'Purple Diamond'	Fringe Flower	Fringe Flower	1.0
Loropetalum chinense 'Purple Pixie'	Purple Pixie Loropetalum	Purple Pixie Loropetalum	1.0
Miscanthus sinensis 'Adagio'	Adagio Eulalia Grass	Adagio Eulalia Grass	0.5
Ophiopogon japonicus	Mondo Grass	Mondo Grass	1.0
Pittosporum tobira 'Variegated Dwarf'	Variegated Dwarf Pittosporum	Variegated Dwarf Pittosporum	1.0
Podocarpus macrophyllus 'Dwarf Pringles'	Dwarf Podocarpus	Dwarf Podocarpus	1.0
Podocarpus macrophyllus 'maki'	Shrubby Yew	Shrubby Yew	1.0
Rhaphiolepis indica	Indian Hawthorn 'Snow White'	Indian Hawthorn 'Snow White'	0.5
Rosa acicularis 'Noaschnee' TM	White Flower Carpet Rose	White Flower Carpet Rose	1.0

PROJECT #: BA  
DRAWN BY: BA  
CHECKED BY: SD

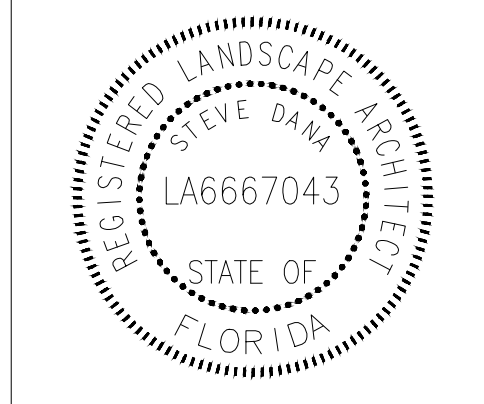
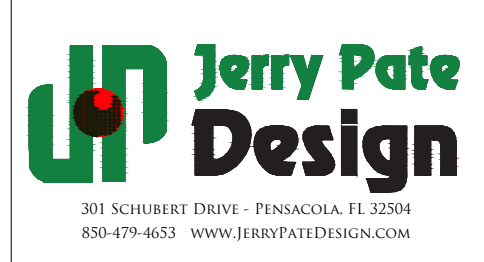

ISSUE DATE	DESCRIPTION
01/13/2017	R12-LANDSCAPE DEV.
04/26/2017	ARB REVIEW SET
04/27/2017	R14-A21 CONSTRUCTION DOC.

This drawing, as an instrument of service, is and shall remain the property of the Architects and shall not be reproduced, published or used in any way without the permission of the Architect.

MIXED-USE DEVELOPMENT  
JEFFERSON AT ROMANA AT TARRAGONA AT INTENDENCIA  
PENSACOLA, FLORIDA  
DEVELOPED BY DAILY CONVO, LLC

SHEET TITLE:  
COURTYARD IRRIGATION PLAN

SHEET NUMBER:  
**IR3.1**

DATE: 01/13/2017

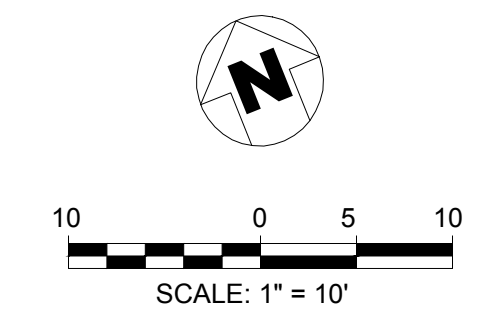

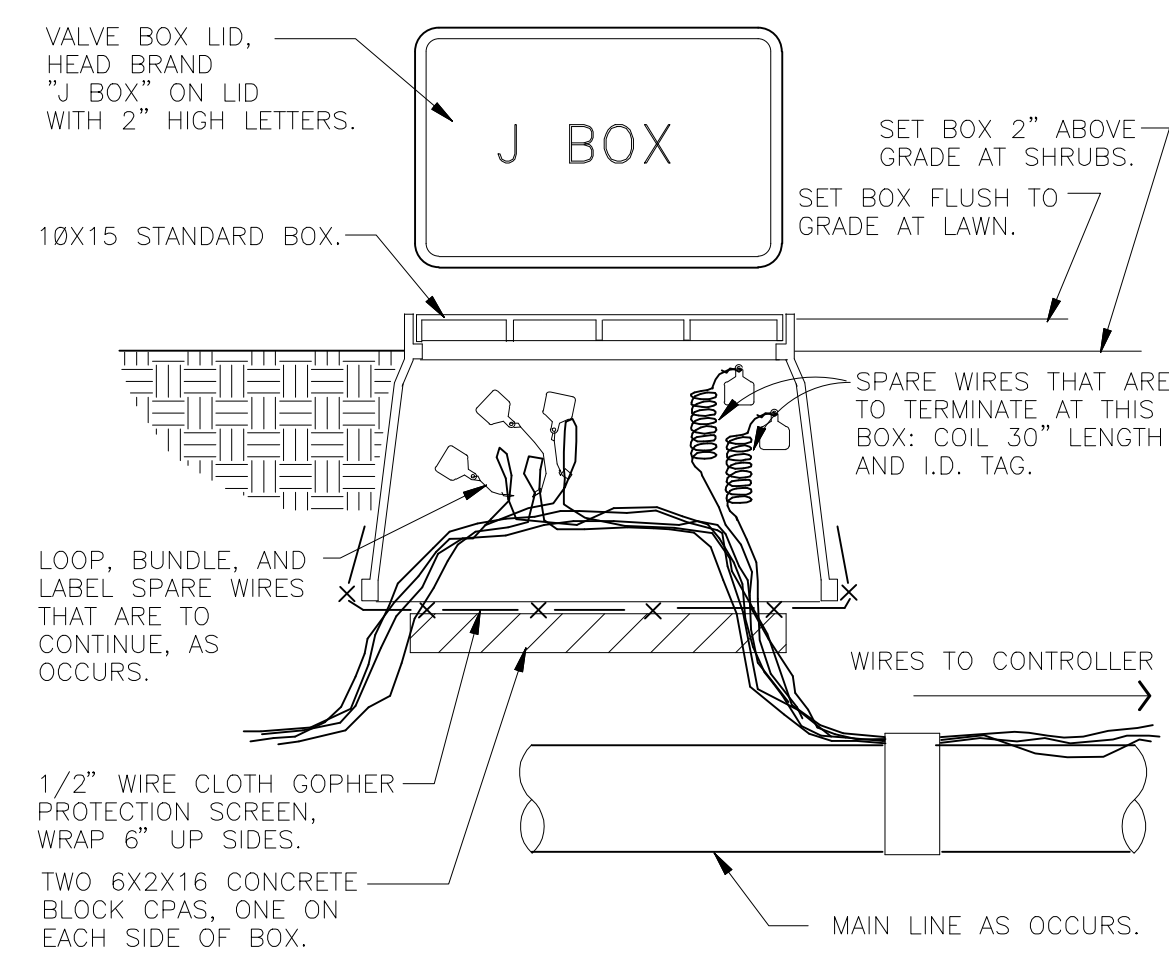

**01 WIRE BUNDLE JUNCTION BOX**  
NTS

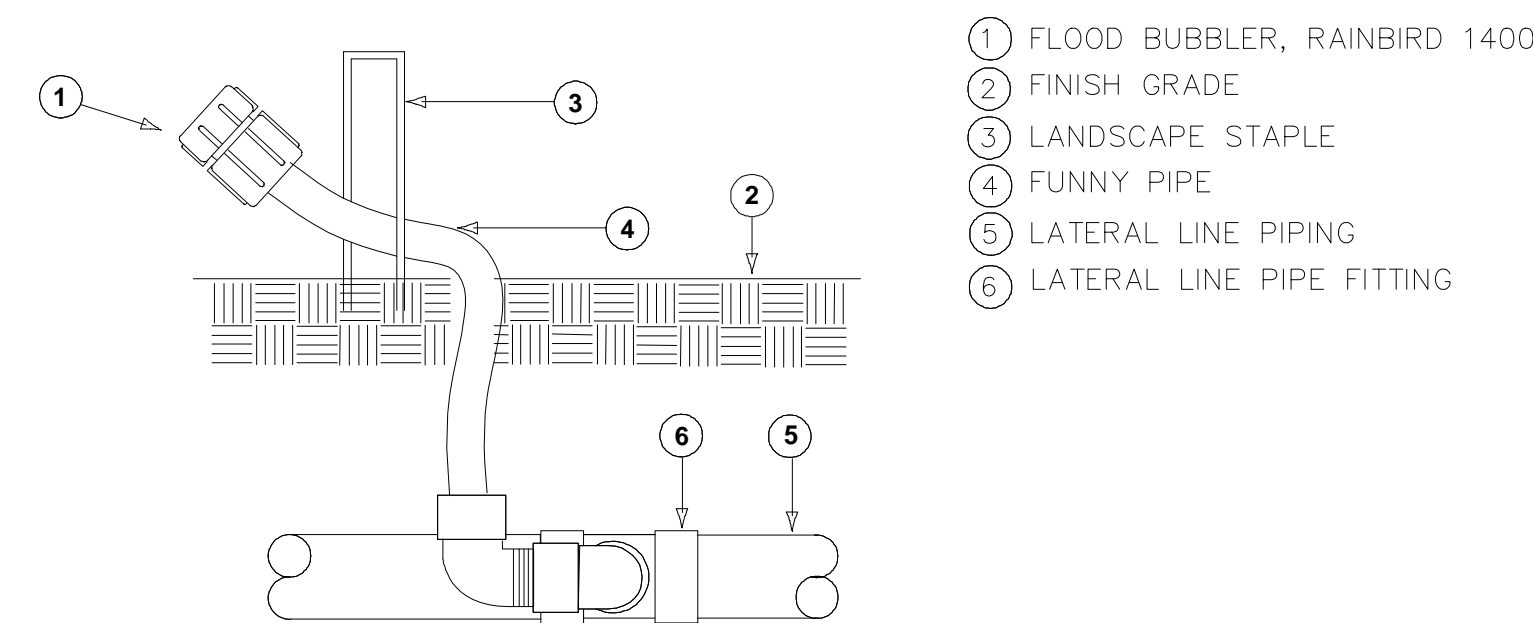

**00 FLOOD BUBBLER RAINBIRD 1400**  
N.T.S.

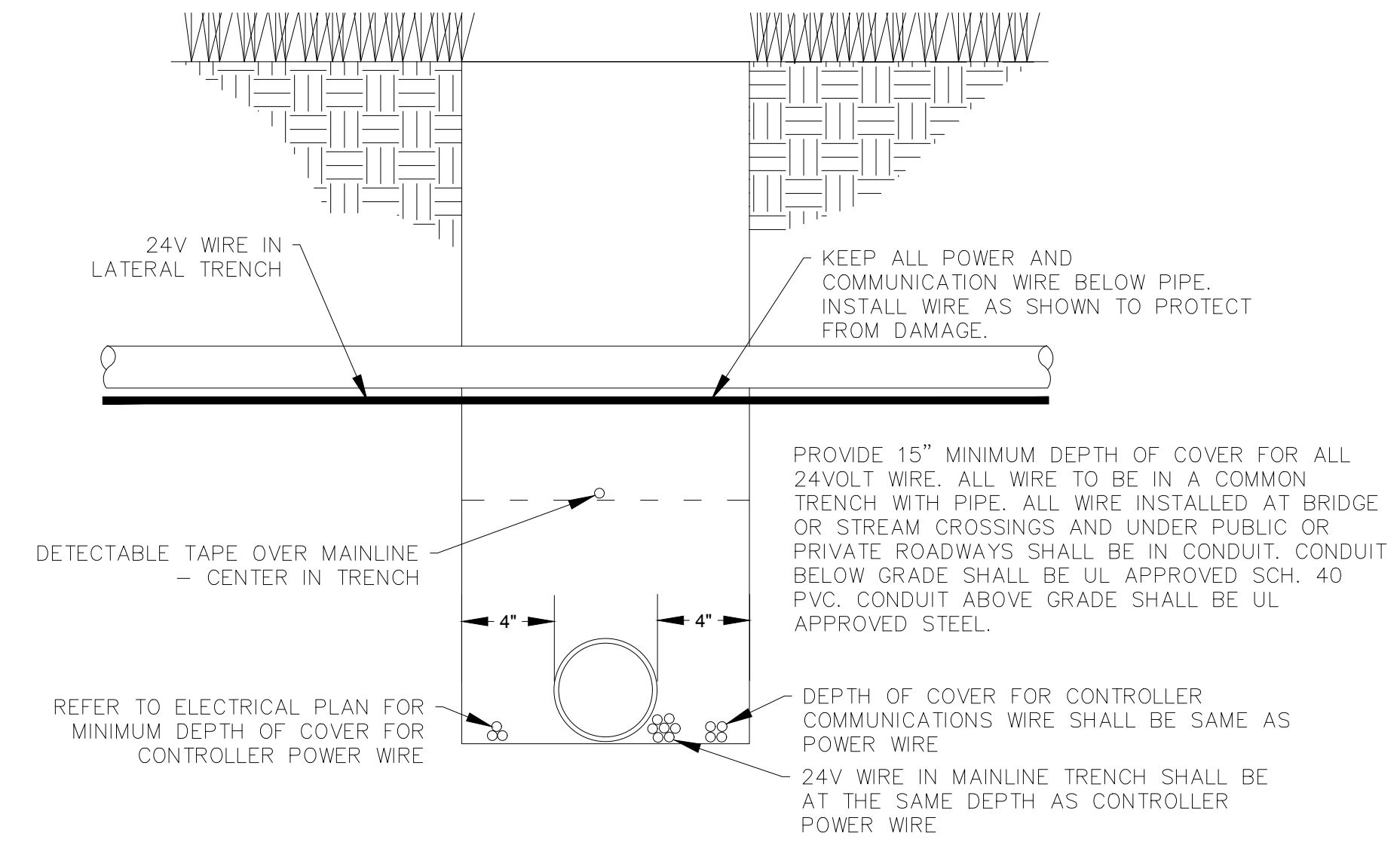

**03 MAINLINE & TRENCHES**  
NTS

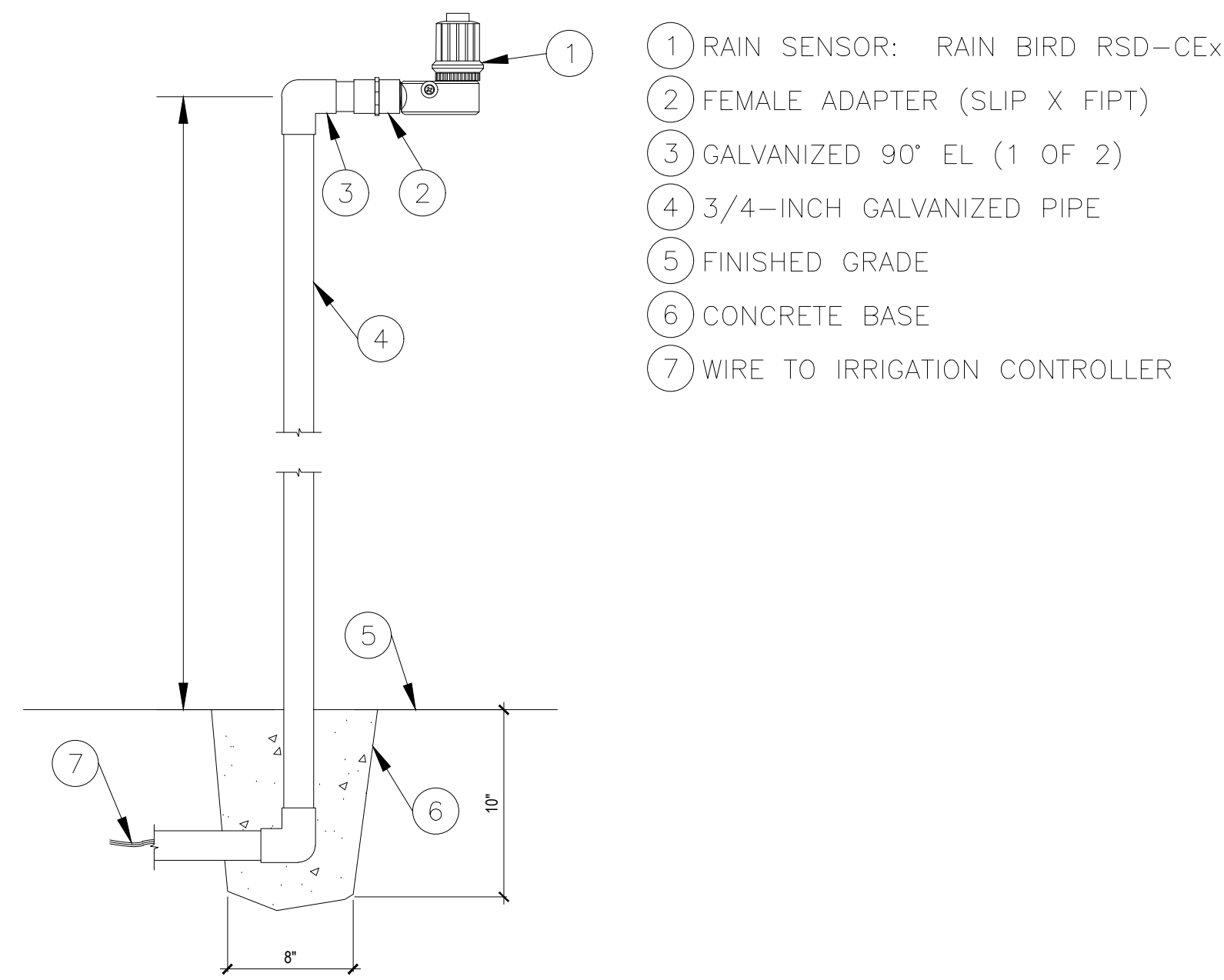

**04 RAIN SENSOR RSD-CEX POLE MOUNT**  
N.T.S.

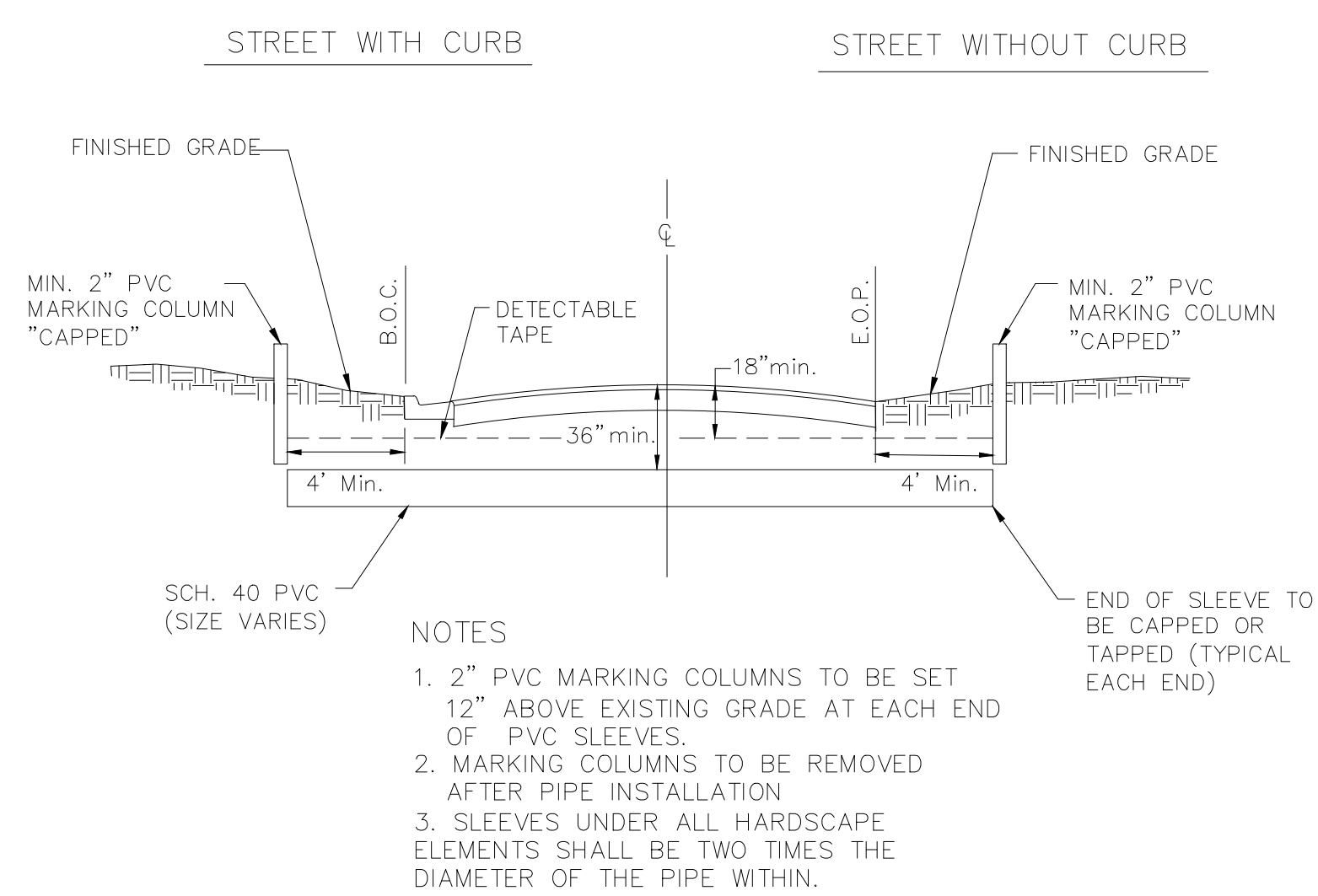

**05 IRRIGATION SLEEVE**  
N.T.S.

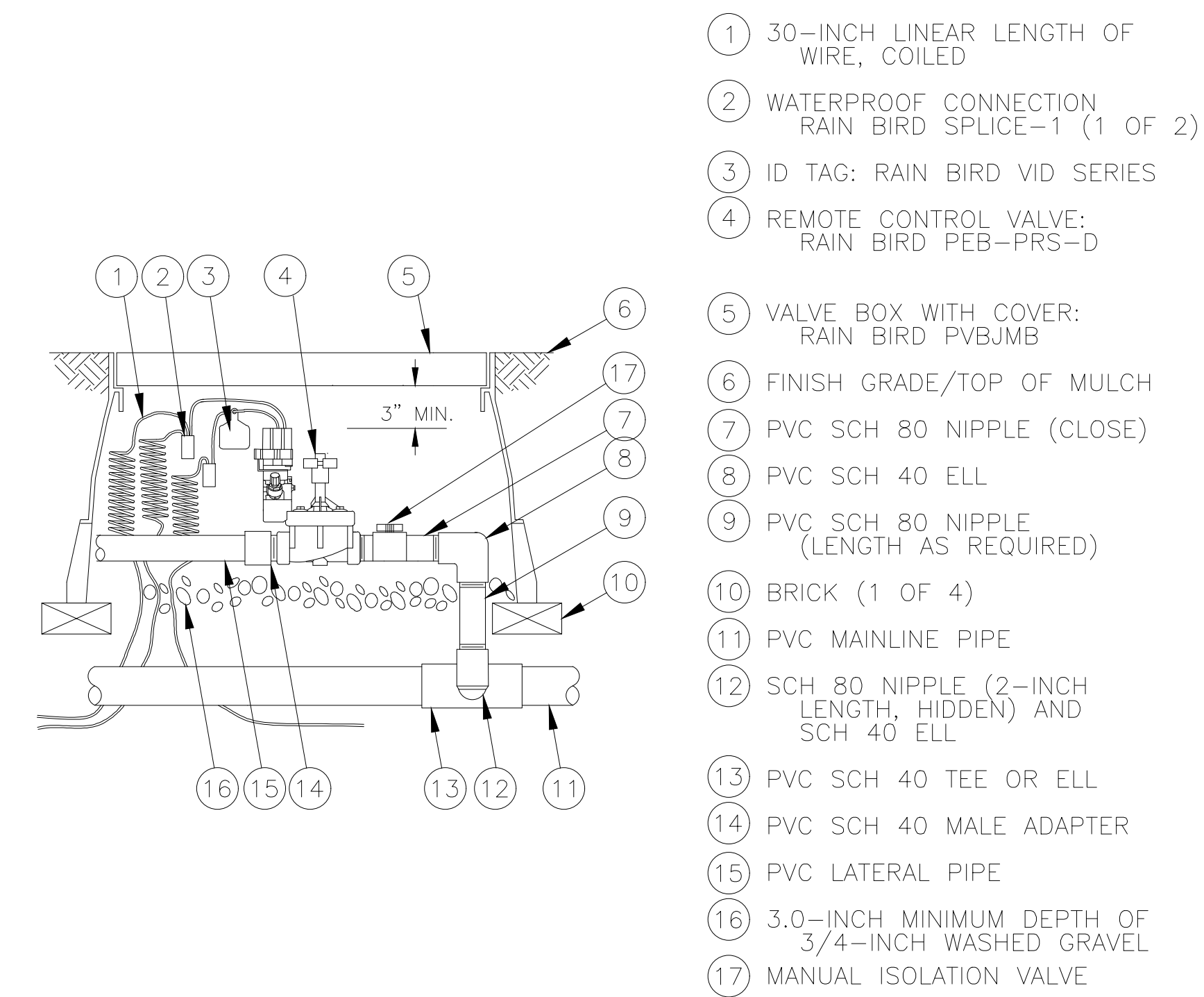

**06 REMOTE CONTROL VALVE PEB-PRS-D**  
N.T.S.

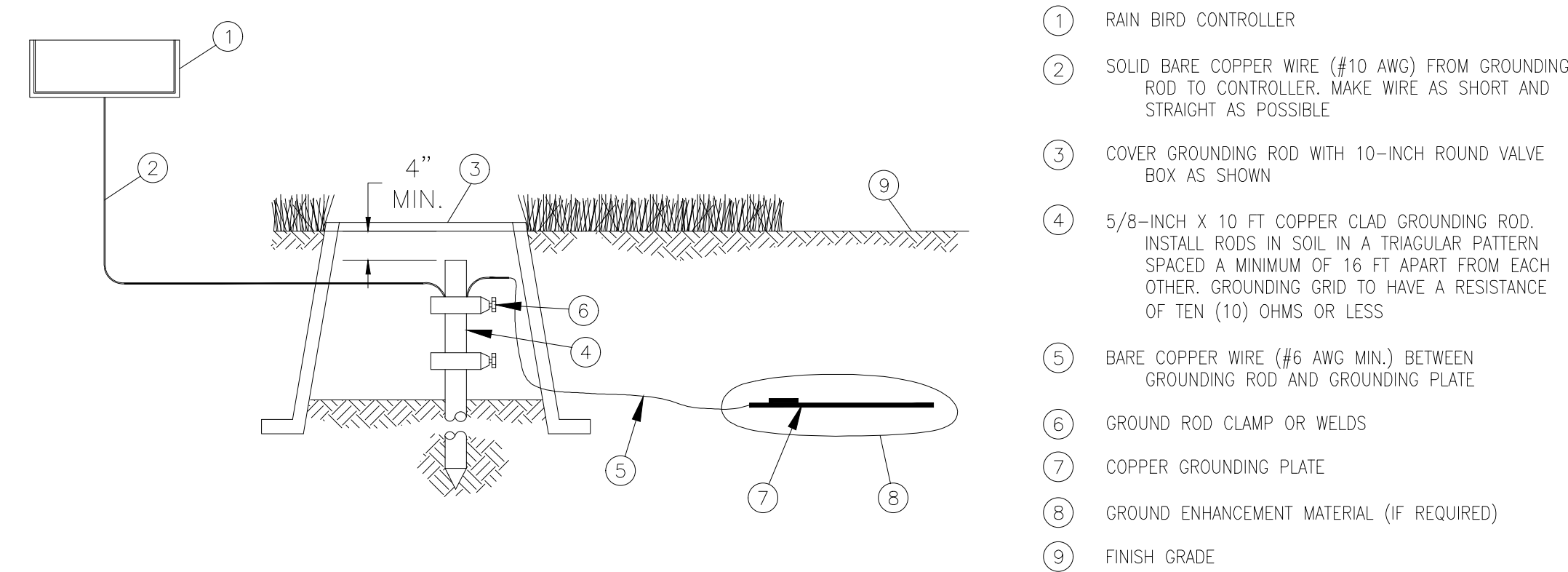

**07 CONTROLLER GROUNDING GRID GROUNDING PLATE DESIGN LAYOUT**  
N.T.S.

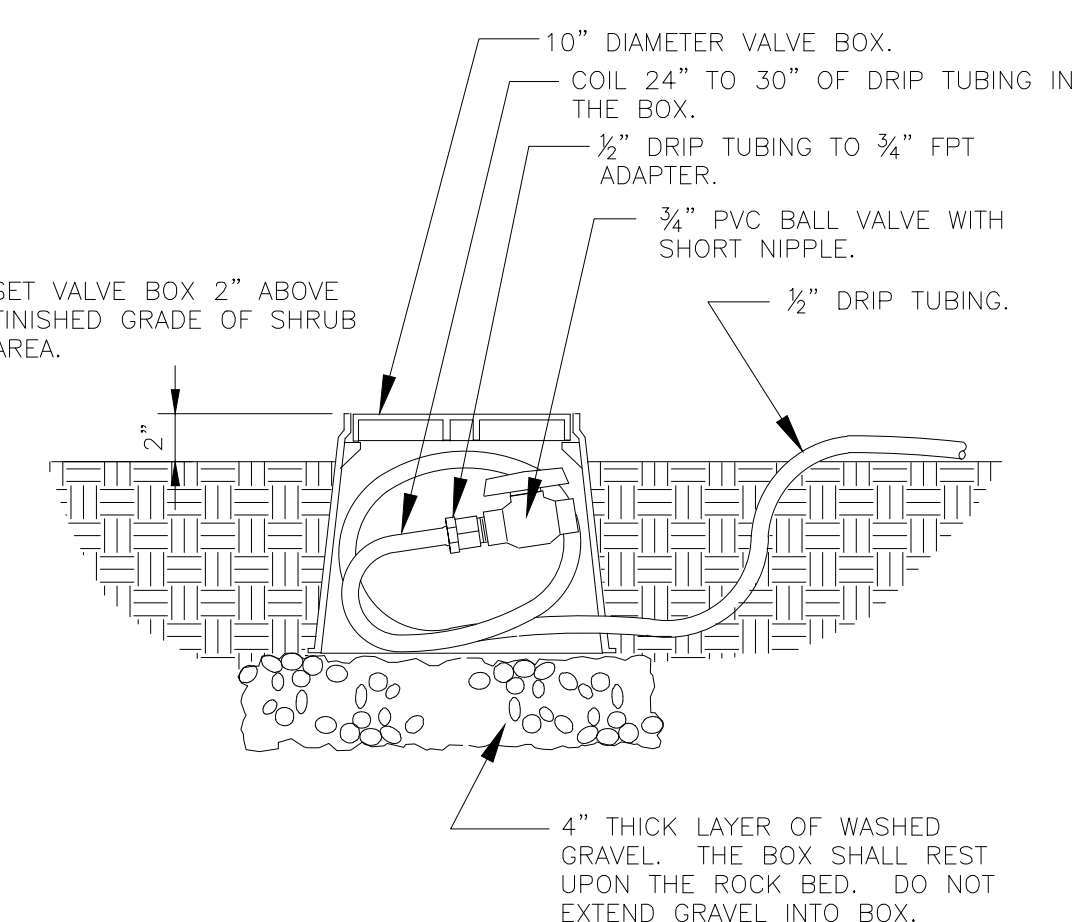

**08 DRIP FLUSH BALL VALVE ASSEMBLY**  
NTS

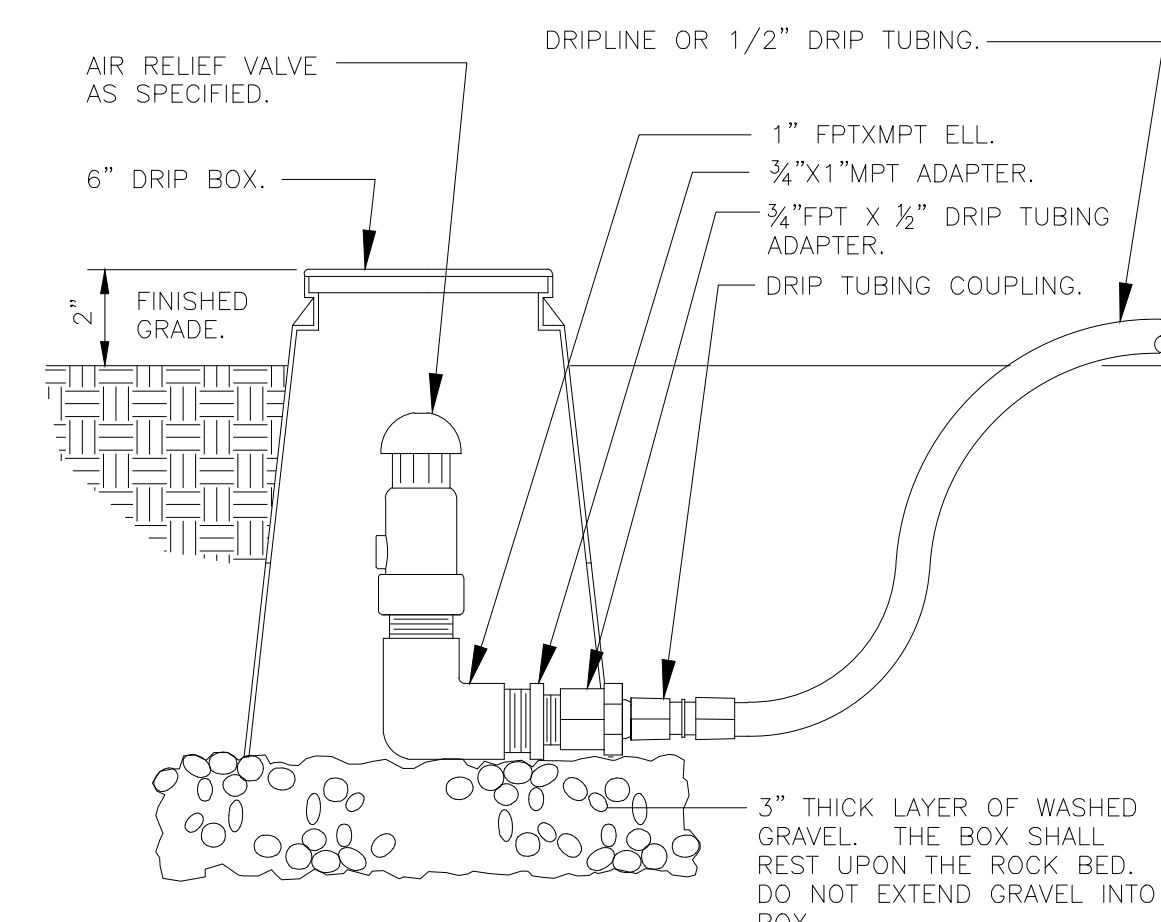

**09 DRIP AIR RELIEF VALVE IN BOX**  
NTS

PROJECT #:  
DRAWN BY: BA  
CHECKED BY: SD

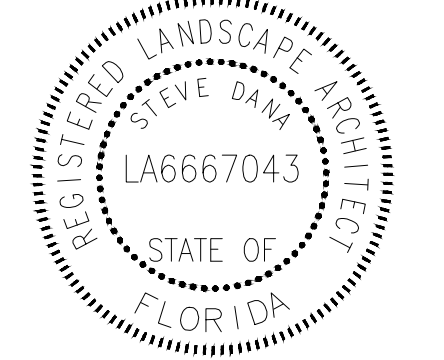
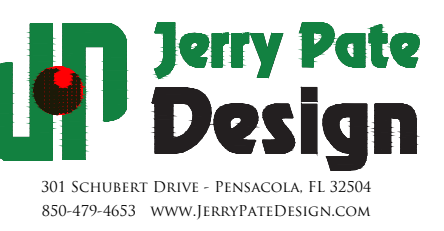

ISSUE DATE	DESCRIPTION
01/13/2017	R12-LANDSCAPE DEV.
04/26/2017	ARB REVIEW SET
04/27/2017	R14-A21 CONSTRUCTION DOC.

This drawing, as an instrument of service, is and shall remain the property of the Architects and shall not be reproduced, published or used in any way without the permission of the Architects.

MIXED-USE DEVELOPMENT  
JEFFERSON AT ROMANA AT TARRAGONA AT INTENDENCIA  
PENSACOLA, FLORIDA  
DEVELOPED BY DAILY CONVO, LLC

SHEET TITLE:  
COURTYARD IRRIGATION DETAILS

SHEET NUMBER:

IR4.1

DATE: 01/13/2017

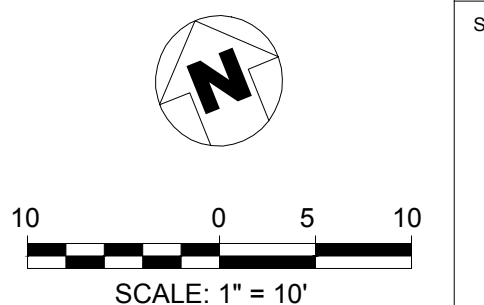



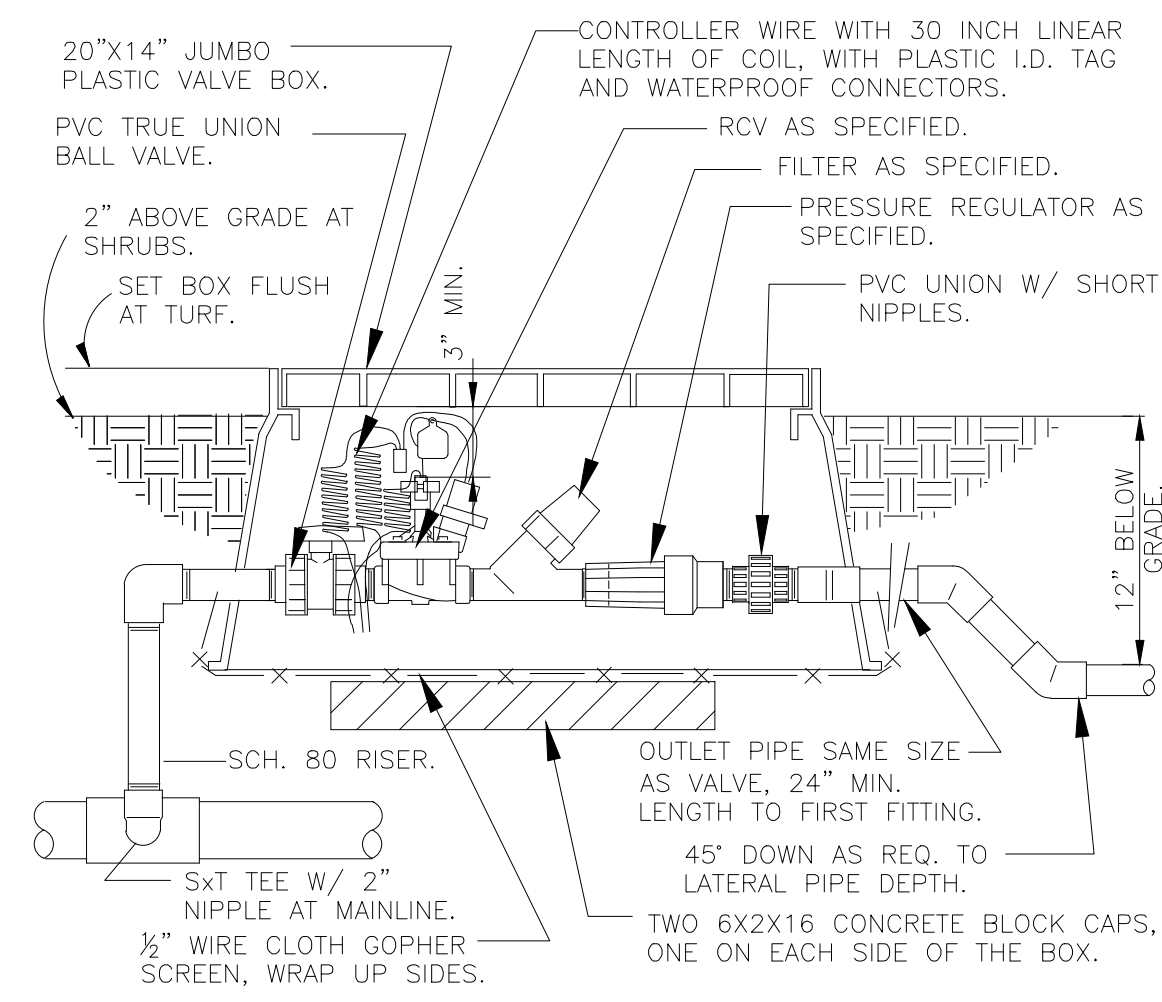

**01 1" DRIP VALVE/FILTER/REGULATOR**

NTS

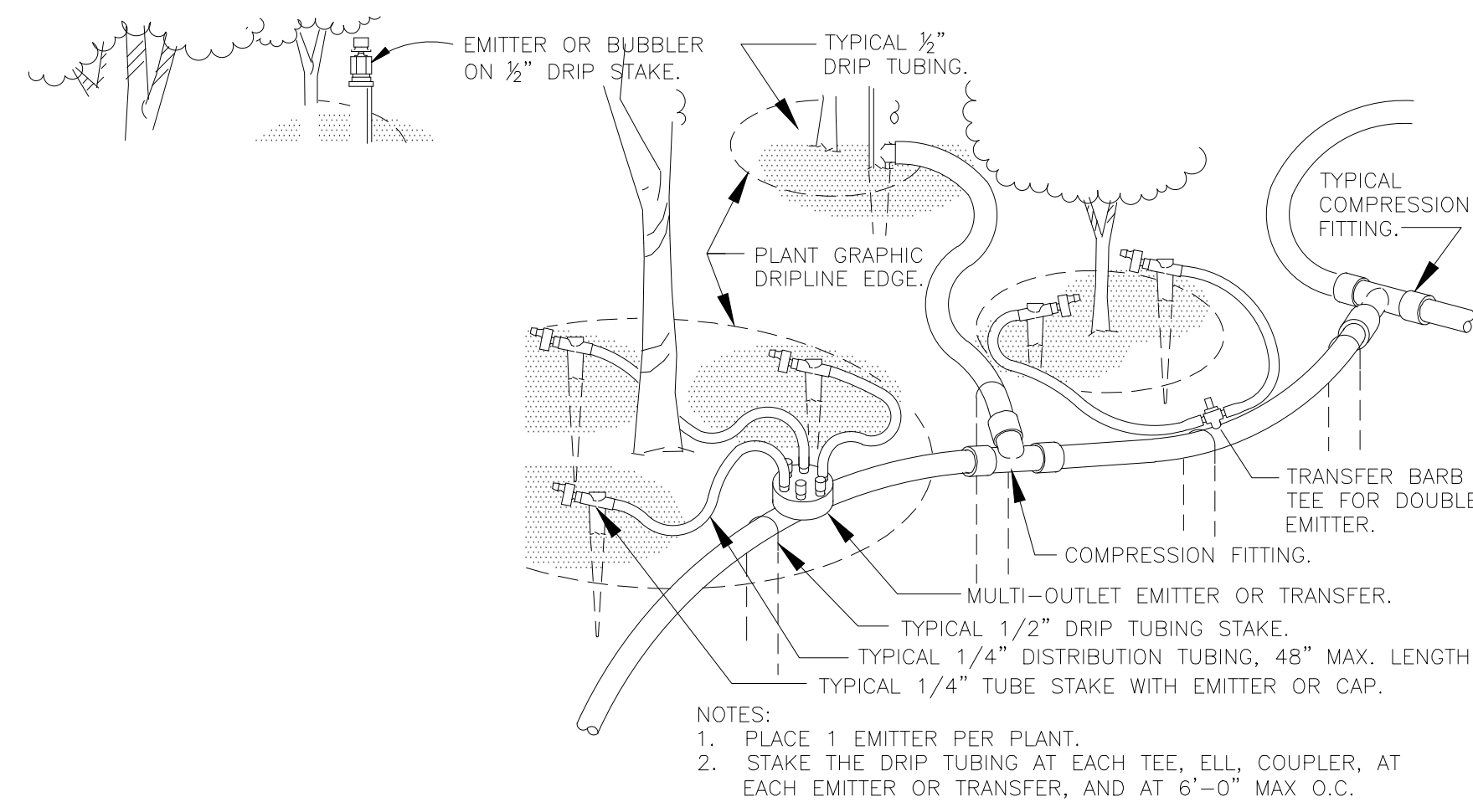

**02 TYPICAL DRIP TUBING**

NTS

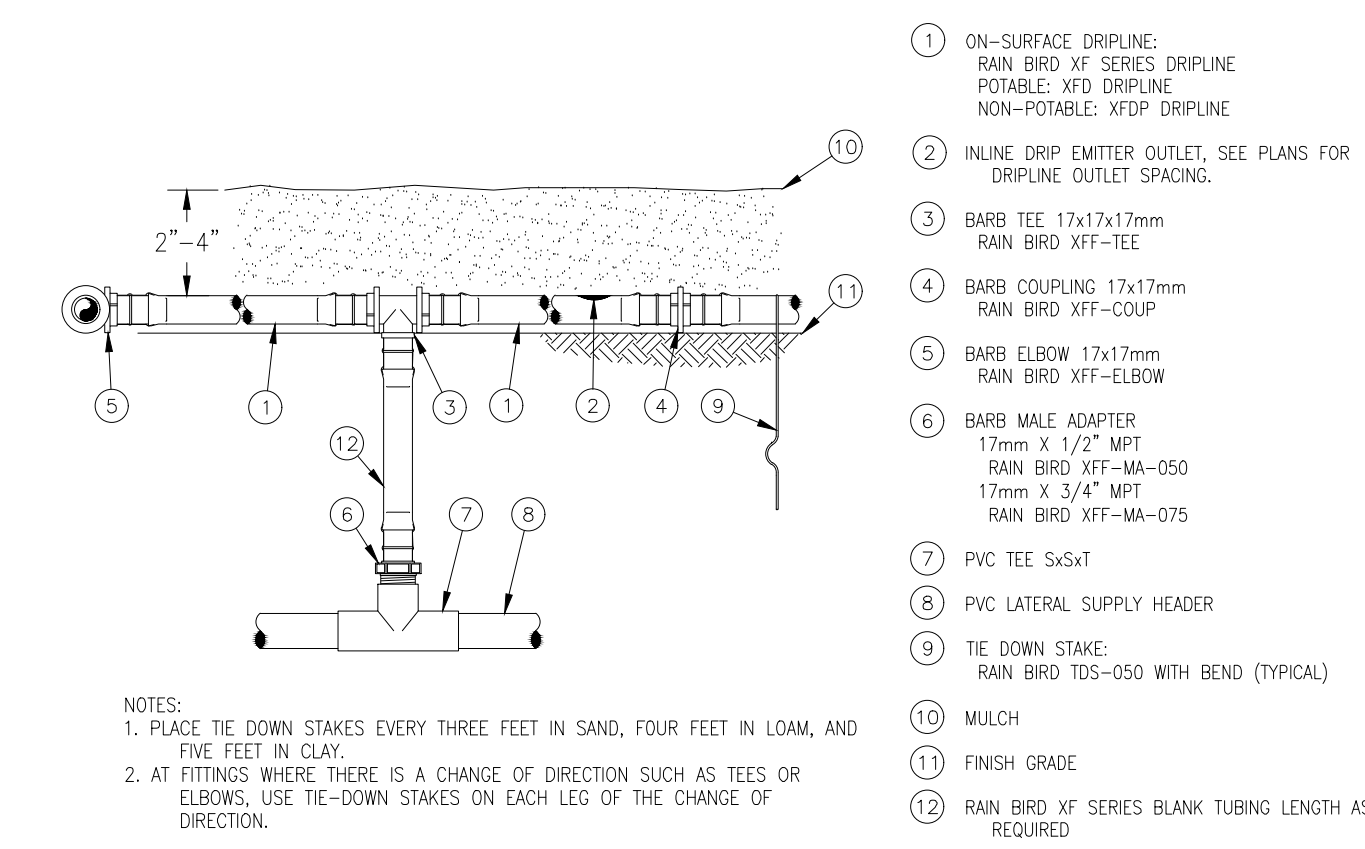

**03 XFD ON SURFACE DRIPLINE RISER ASSEMBLY**

NTS

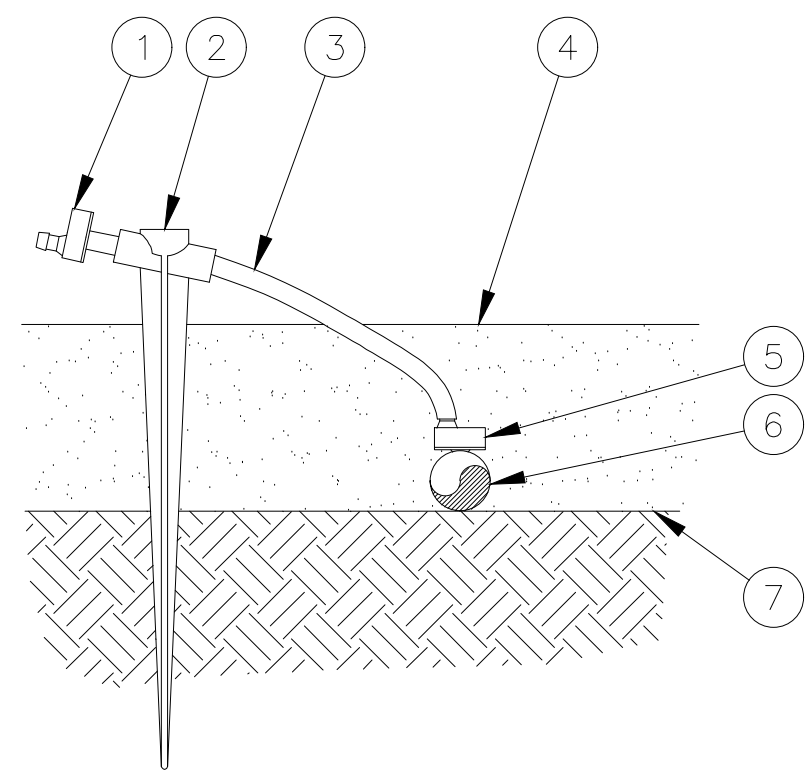

- 1 SINGLE-OUTLET BARB INLET X BARB OUTLET EMITTER:  
RAIN BIRD XERI-BUG EMITTER PER EMITTER SCHEDULE ON IR3.1
- 2 UNIVERSAL 1/2" TUBING STAKE:  
RAIN BIRD TS-025
- 3 1/4" DISTRIBUTION TUBING:  
RAIN BIRD XQ TUBING  
(LENGTH AS REQUIRED)
- 4 TOP OF MULCH
- 5 1/4" SELF-PIERCING BARB CONNECTOR:  
RAIN BIRD SPB-025
- 6 1/2" POLYETHYLENE TUBING:  
RAIN BIRD XF SERIES TUBING OR  
RAIN BIRD XT-700 XERI-TUBE OR  
RAIN BIRD XBS BLACK STRIPE TUBING
- 7 FINISH GRADE

NOTES:  
1. USE RAIN BIRD XERIMAN TOOL XM-TOOL TO INSERT BARB CONNECTOR DIRECTLY INTO 1/2" POLYETHYLENE TUBING.  
2. SHOULD THE EMITTER BECOME DISLODGED UNREGULATED FLOW WILL OCCUR.  
3. RAIN BIRD XERI-BUG BARB X BARB EMITTERS ARE AVAILABLE IN THE FOLLOWING MODELS:  
XB-05PC 0.5 GPH XB-10PC 1.0 GPH XB-20PC 2.0 GPH

**04 BARB CONNECTOR INTO 1/2" TUBING WITH 1/4" TUBING, STAKE AND XERI-BUG**

NTS

**IRRIGATION NOTES:**

1. Locate all underground utilities, electrical wiring, water, sewer, telephone, cable tv, and other underground lines before landscape and irrigation installation.
2. Install an automatic irrigation system to ensure 100% coverage of all planted and grassed areas. The contractor shall provide as-built drawings to landscape architect and owner showing all information required by local codes and necessary for the efficient operation and maintenance of the system.
3. Element location on the drawings is schematic showing intent. Contractor shall not make changes to pipe sizing or routing without prior approval of owner & irrigation designer.
4. The controller shall be equipped by the contractor with properly located and installed rain / freeze / wind shutoff sensors. The sensors shall be located in such a manner so that they are unobstructed, and directly exposed to natural rainfall, wind, and sunlight from all directions, but not to runoff water from swales or other surfaces.
5. Piping shall be SDR 21 CL200 pvc with glue fittings. Glue fittings shall be glued following the requirements of the pipe and fitting manufacturers, and county plumbing ordinance.
6. Irrigation sleeving shall be schedule 40, 2X total pipe diameter.
7. The landscape bid shall be for the irrigation materials specified. Requests to use equal, substitute materials shall be submitted to the landscape architect in writing and owner's approval given in writing before the substitution is allowed. Requests to use equal, substitute materials shall include complete product specifications and any cost savings to the project.
8. If discrepancies occur between the plans, notes, and actual conditions contact the landscape architect in writing for clarification before proceeding.
9. The installer shall be familiar with all requirements for the work, and to conduct his work in a clean, safe, and workmanlike manner. The Owner reserves the right to act to protect his property and the other personnel at work there, and to make emergency repairs or take corrective action if the installer does not fulfill his obligations in a timely manner. The Owner further reserves the right to back-charge the installer to cover such expenses, to the extent allowed under applicable law.
10. Irrigation materials and workmanship shall be warranted for one year. Manufacturer's warranties shall be passed to the owner.
11. All work shall be done in accordance with prevailing codes and regulations, and Escambia County irrigation standards. It shall be the responsibility of the Contractor to verify and conform to the particular codes and regulations applicable to this location, as well as Escambia County irrigation standards. The Contractor shall be responsible for obtaining all necessary permits.
12. Irrigation system and its components shall be installed according to manufactures' specifications
13. All wire splices shall occur in a valve box with DBR waterproof wire splice kits.
14. Irrigation schedules are provided for informational purposes only. Contractor is responsible for performing their own take off based on plan documents & ensuring uniform coverage of landscaped areas.
15. Irrigation water schedule shall be understood to be for informational purposes only. Should landscape material require increased precipitation the irrigation watering schedule shall be adjusted as needed to ensure a healthy landscape.
16. Irrigation system shall be fully operational, tested, and adjusted prior to planting commencing.

PROJECT #:  
DRAWN BY: BA  
CHECKED BY: SD



ISSUE DATE	DESCRIPTION
01/13/2017	R12-LANDSCAPE DEV.
04/26/2017	ARB REVIEW SET
04/27/2017	R14-A21 CONSTRUCTION DOC.

This drawing, as an instrument of service, is and shall remain the property of the Architects and shall not be reproduced, published or used in any way without the permission of the Architect.

MIXED-USE DEVELOPMENT  
JEFFERSON AT ROMANA AT TARRAGONA AT INTENDENCIA  
PENSACOLA, FLORIDA  
DEVELOPED BY DAILY CONVO, LLC

SHEET TITLE:  
COURTYARD IRRIGATION DETAILS

SHEET NUMBER:

IR4.2

DATE: 01/13/2017

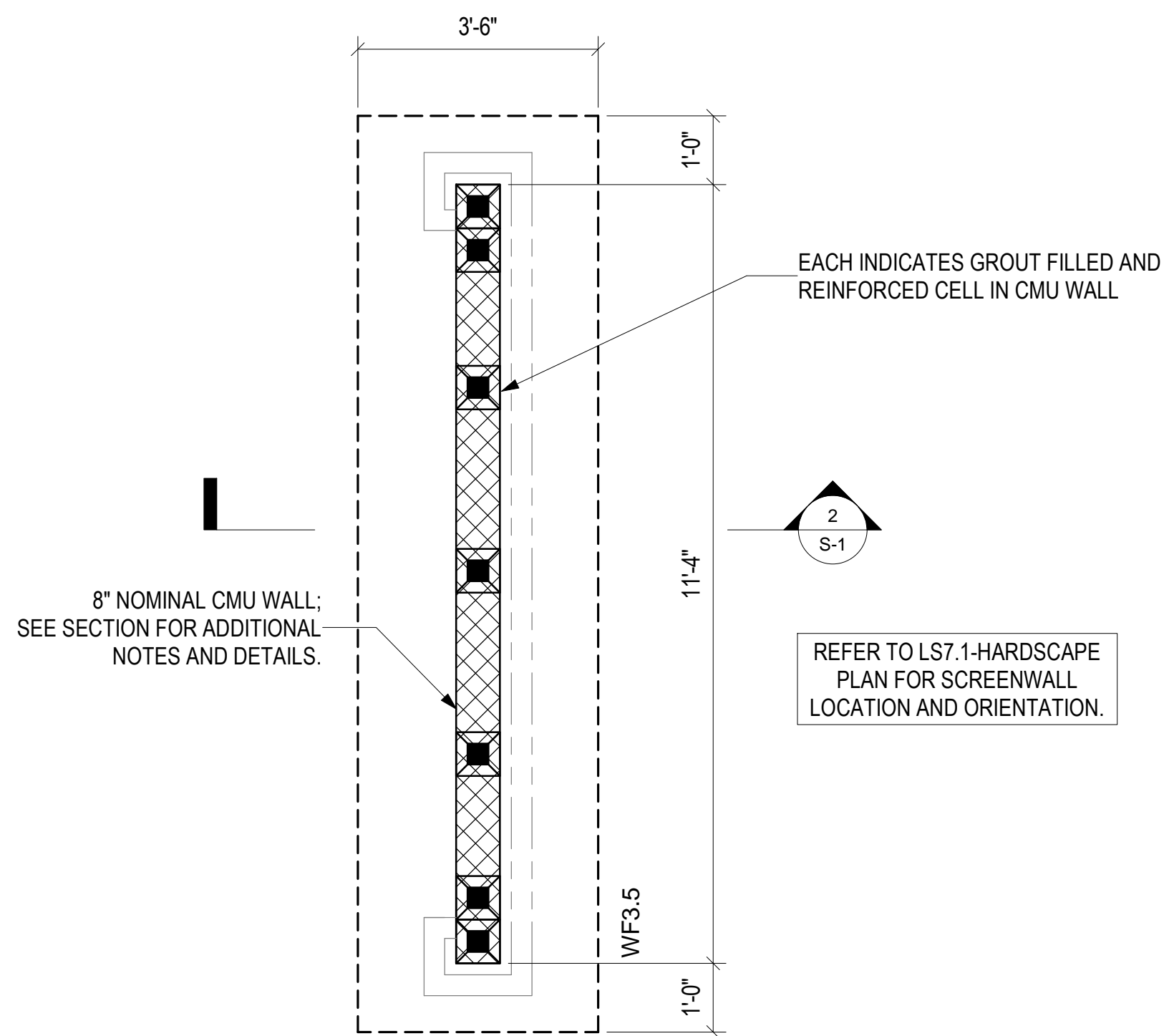

1  
S-1 1/2" = 1'-0"

### SCREENWALL PLAN

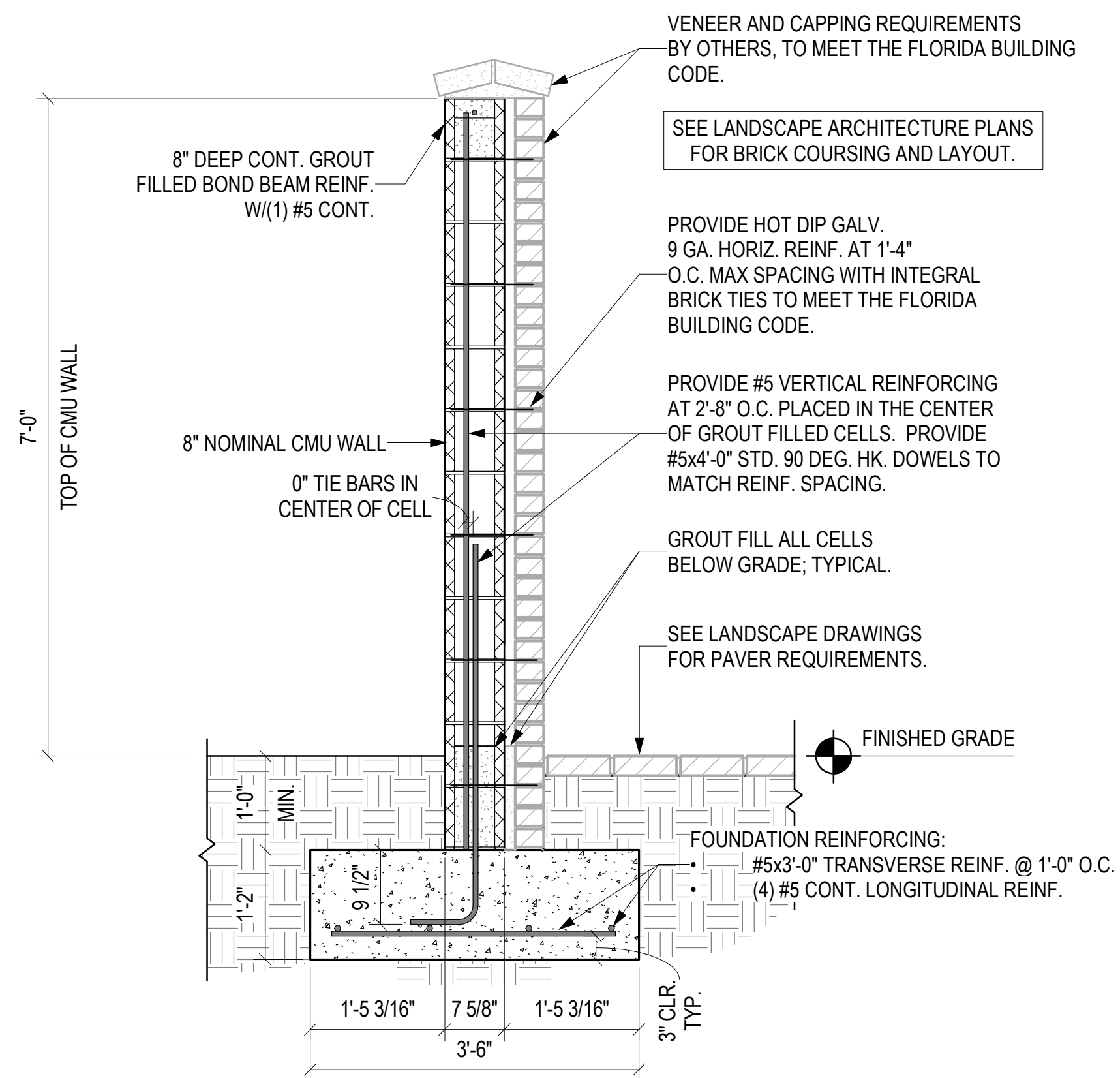

2  
S-1 3/4" = 1'-0"

### SCREENWALL SECTION

#### 1.00 GENERAL NOTES

1.01 ALL CONSTRUCTION SHALL CONFORM TO THE FLORIDA BUILDING CODE, 2014.

1.02 WIND LOADS - THE SCREENWALL HAS BEEN DESIGNED TO CONFORM TO THE WIND PROVISIONS OF ASCE 7-10 BASED ON THE FOLLOWING CRITERIA:

- A. ULTIMATE BASIC WIND SPEED: 140 MPH (BASED ON RISK CATEGORY 1)
- B. RISK CATEGORY: 1
- C. WIND EXPOSURE CATEGORY: C
- D. DESIGN WIND BASIS: SOLID FREESTANDING WALLS AND SOLID SIGNS
- E. DESIGN WIND PRESSURE FOR THE WALL: 47 PSF ULTIMATE

1.03 DRAWINGS SHOW TYPICAL AND CERTAIN SPECIFIC CONDITIONS ONLY. FOR DETAILS NOT SPECIFICALLY SHOWN, PROVIDE DETAILS SIMILAR TO THOSE SHOWN.

1.04 THE DESIGN, ADEQUACY, AND SAFETY OF ERECTION BRACING, SHORING, TEMPORARY SUPPORTS, ETC., ARE THE SOLE RESPONSIBILITY OF THE CONTRACTOR.

1.05 CONTRACTOR SHALL MAKE NO DEVIATION FROM DESIGN DRAWINGS WITHOUT WRITTEN APPROVAL OF THE ENGINEER.

1.06 REVIEW OF SUBMITTALS AND/OR SHOP DRAWINGS BY THE STRUCTURAL ENGINEER OR OTHERS DOES NOT RELIEVE THE CONTRACTOR OF THE RESPONSIBILITY TO REVIEW AND CHECK SHOP DRAWINGS BEFORE SUBMITTAL TO THE STRUCTURAL ENGINEER. THE CONTRACTOR REMAINS SOLELY RESPONSIBLE FOR ERRORS AND OMISSIONS ASSOCIATED WITH THE PREPARATION OF SHOP DRAWINGS AS THEY PERTAIN TO MEMBER SIZES, DETAILS, AND DIMENSIONS SPECIFIED IN THE CONTRACT DOCUMENTS. CONTRACTOR IS ALSO RESPONSIBLE FOR MEANS, METHODS, TECHNIQUES, SEQUENCES, AND PROCEDURES OF CONSTRUCTION.

#### 2.00 FOUNDATIONS AND SLAB-ON-GRADE

2.01 AN ALLOWABLE SOIL BEARING PRESSURE OF 1,500 PSF HAS BEEN CONSERVATEVELY ESTIMATED BASED ON SILAR PROJECTS LOCATED IN THE SAME GENERAL AREA OF CONSTRUCTION. FOUNDATION SHALL BE PLACED ON NATURAL UNDISTURBED SOILS OR COMPACTED FILL.

2.02 SIDES OF FOUNDATIONS SHALL BE FORMED UNLESS CONDITIONS PERMIT EARTH FORMING. FOUNDATIONS POURED AGAINST THE EARTH REQUIRE THE FOLLOWING PRECAUTIONS: SLOPE SIDES OF EXCAVATIONS AS APPROVED BY GEOTECHNICAL ENGINEER AND CLEAN UP SLOUGHING BEFORE AND DURING CONCRETE PLACEMENT.

2.03 CONTRACTOR IS RESPONSIBLE FOR ADEQUATELY PROTECTING ALL EXCAVATION SLOPES.

2.04 DEWATER TO AT LEAST TWO FEET BELOW BOTTOM OF LOWEST FOUNDATION IF GROUNDWATER IS ENCOUNTERED.

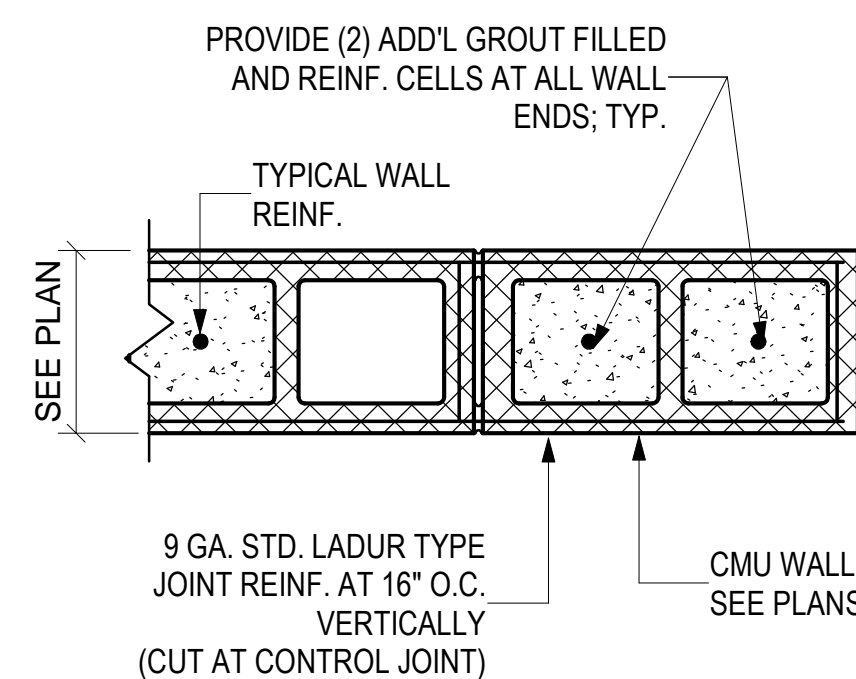

4  
S-1 1 1/2" = 1'-0"

### TYPICAL CMU SCREENWALL REINFORCING

#### 3.00 REINFORCED CONCRETE

3.01 ALL CONCRETE WORK SHALL CONFORM TO ACI 301-10, SPECIFICATIONS FOR STRUCTURAL CONCRETE FOR BUILDINGS. DESIGN IS BASED ON ACI 318-11, BUILDING CODE REQUIREMENTS FOR REINFORCED CONCRETE. DETAIL CONCRETE REINFORCEMENT AND ACCESSORIES IN ACCORDANCE WITH ACI 315, DETAILING MANUAL.

3.02 UNLESS NOTED OTHERWISE, ALL CONCRETE SHALL BE NORMAL WEIGHT AND HAVE THE FOLLOWING MINIMUM 28 DAY COMPRESSIVE STRENGTHS:

- A. FOUNDATIONS 3000 PSI

CONCRETE MAY CONTAIN A PROPERLY DESIGNED SUPERPLASTICIZER FOR WORKABILITY.

3.03 REINFORCING STEEL SHALL CONFORM TO ASTM A615, GRADE 60 UNLESS NOTED OTHERWISE.

3.04 THE PROPOSED MATERIALS AND MIX DESIGN SHALL BE FULLY DOCUMENTED AND REVIEWED BY THE OWNER'S TESTING LABORATORY. RESPONSIBILITY FOR OBTAINING THE REQUIRED DESIGN STRENGTH IS THE CONTRACTOR'S.

3.05 USE OF CALCIUM CHLORIDE, CHLORIDE IONS, OR OTHER SALTS IN CONCRETE IS NOT PERMITTED.

3.06 CHAMFER OR ROUND ALL EXPOSED CORNERS A MINIMUM OF 3/4".

3.07 TIE ALL REINFORCING STEEL AND EMBEDMENTS SECURELY IN PLACE PRIOR TO PLACING CONCRETE. PROVIDE SUFFICIENT SUPPORTS TO MAINTAIN THE POSITION OF REINFORCEMENT WITHIN SPECIFIED TOLERANCE DURING ALL CONSTRUCTION ACTIVITIES. "STICKING" DOWELS INTO WET CONCRETE IS NOT PERMITTED.

3.08 PROVIDE CONTINUOUS REINFORCEMENT WHEREVER POSSIBLE; SPLICE ONLY AS SHOWN OR APPROVED; STAGGER SPLICE WHERE POSSIBLE; USE FULL TENSION SPLICE (CLASS "B") UNLESS NOTED OTHERWISE. DOWELS SHALL MATCH THE SIZE AND SPACING OF THE SPECIFIED REINFORCEMENT AND SHALL BE LAPPED WITH FULL TENSION SPLICES (CLASS "B") UNLESS NOTED OTHERWISE. TERMINATE BARS WITH STANDARD HOOKS.

3.09 REINFORCING STEEL SHALL HAVE 3" CLEAR COVER UNLESS NOTED OTHERWISE.

#### 4.00 MASONRY

4.01 CONCRETE MASONRY DESIGN AND CONSTRUCTION SHALL CONFORM TO ACI 530, BUILDING CODE REQUIREMENTS FOR CONCRETE MASONRY STRUCTURES AND ACI 530.1, SPECIFICATIONS FOR CONCRETE MASONRY CONSTRUCTION.

4.02 PROVIDE LIGHTWEIGHT, HOLLOW, CONCRETE MASONRY UNITS (CMU) CONFORMING TO ASTM C90, UNLESS NOTED OTHERWISE.

4.03 PROVIDE MASONRY CONSTRUCTION WITH MINIMUM COMPRESSIVE STRENGTH,  $f_m = 1700$  PSI.

4.04 PROVIDE TYPE "N" MORTAR IN ACCORDANCE WITH ASTM C270, UNLESS NOTED OTHERWISE.

4.05 VERTICAL CELLS SHALL BE REINFORCED WITH #5 @32" O.C. MINIMUM, UNLESS NOTED OTHERWISE (U.N.O.) IN THE CONTRACT DRAWINGS. VERTICAL REINFORCING SHALL BE CONTINUOUS (LAPPED 48 BAR DIAMETERS MINIMUM AT SPLICES, U.N.O.) AND HELD IN POSITION AT THE TOP AND BOTTOM OF THE GROUT POUR. U.N.O., POSITION VERTICAL REINFORCING IN THE CENTER OF THE CELL.

4.06 PROVIDE GROUT FOR REINFORCED MASONRY IN ACCORDANCE WITH ASTM C476. GROUT SHALL HAVE A MINIMUM 28 DAY COMPRESSIVE STRENGTH OF 2,000 PSI UNLESS NOTED OTHERWISE. GROUT SHALL BE FLUID CONSISTENCY. FLUID CONSISTENCY SHALL MEAN THAT CONSISTENCY AS FLUID AS POSSIBLE FOR POURING WITHOUT SEGREGATION OF THE CONSTITUENT PARTS. FILL ALL CELLS BELOW GRADE WITH GROUT. ALL GROUT SHALL BE CONSOLIDATED AT THE TIME OF POURING BY VIBRATING AND THEN RECONSOLIDATED BY AGAIN PUDDLING LATER, BEFORE PLASTICITY IS LOST. WHEN GROUTING IS STOPPED FOR ONE HOUR OR LONGER, CONSTRUCTION JOINTS SHALL BE FORMED BY STOPPING THE POUR OF THE GROUT 1-1/2 INCHES BELOW THE TOP OF THE UPPERMOST UNIT.

4.07 PROVIDE HORIZONTAL JOINT REINFORCEMENT COMPLYING WITH ASTM A82, NO. 9 GAUGE OR HEAVIER, ZINC COATED, PLACED 16 INCHES ON CENTER IN 8" NOMINAL CMU WALLS AND 8" ON CENTER IN 12" NOMINAL CMU WALLS, UNLESS NOTED OTHERWISE.

4.08 PROVIDE RUNNING BONDS WITH VERTICAL JOINTS LOCATED AT CENTER OF MASONRY UNITS IN THE ALTERNATE COURSE BELOW, UNLESS NOTED OTHERWISE.

4.09 ALL MASONRY UNITS SHALL BE FREE OF EXCESSIVE DUST AND DIRT AT THE TIME THEY ARE LAYED BY THE MASON.

4.10 ALL REINFORCED HOLLOW UNIT MASONRY SHALL BE BUILT TO PRESERVE THE UNOBSTRUCTED VERTICAL CONTINUITY OF THE CELLS TO BE FILLED. WALLS AND CROSS WEBS IN ALL REINFORCED MASONRY WALLS SHALL BE FULLY BEDDED IN MORTAR. ALL HEAD (OR END) JOINTS SHALL BE SOLIDLY FILLED WITH MORTAR FOR A DISTANCE IN FROM EACH FACE OF THE UNIT NOT LESS THAN THE THICKNESS OF THE LONGITUDINAL FACE SHELLS, BOND SHALL BE PROVIDED BY LAPPING UNITS IN SUCCESSIVE VERTICAL COURSES.

4.11 PROVIDE VERTICAL CONTROL JOINTS BETWEEN REINFORCED MASONRY WALLS AND MASONRY PARTITION WALLS AND AS INDICATED IN THE STRUCTURAL CONTRACT DRAWINGS.

4.12 SAMPLE AND TEST MASONRY MATERIAL IN ACCORDANCE WITH TMS 602-16, TABLE 3, QUALITY ASSURANCE LEVEL 2 FOR RISK CATEGORY 1.

4.13 INSPECT MASONRY CONSTRUCTION IN ACCORDANCE WITH TMS 602-16, TABLE 4, QUALITY ASSURANCE LEVEL 2 FOR RISK CATEGORY 1.

**JDA** JOE DEREJUI ASSOCIATES, LLC  
STRUCTURAL ENGINEERS  
STATE OF FLORIDA  
P.E. NO. 54319 / C.A. NO. 9515  
301 West Cervantes St.  
Pensacola, FL 32501  
Tel. 850.429.1951  
Fax. 850.429.0158

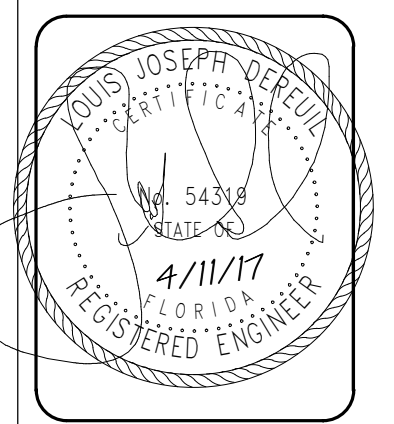

CHECKED: LJD  
DATE: 11 APRIL 2017  
DESIGNED: BJB  
DRAWN: BJB

**MIXED-USE DEVELOPMENT**  
JEFFERSON AT ROMANA AT TARRAGONA AT INTENDENCIA  
PENSACOLA, FLORIDA  
DEVELOPED BY DAILY CONVO, LLC

**S-1**