

**ATTACHMENT A
PROJECT VICINITY AND
SURROUNDING PROPERTY USES**

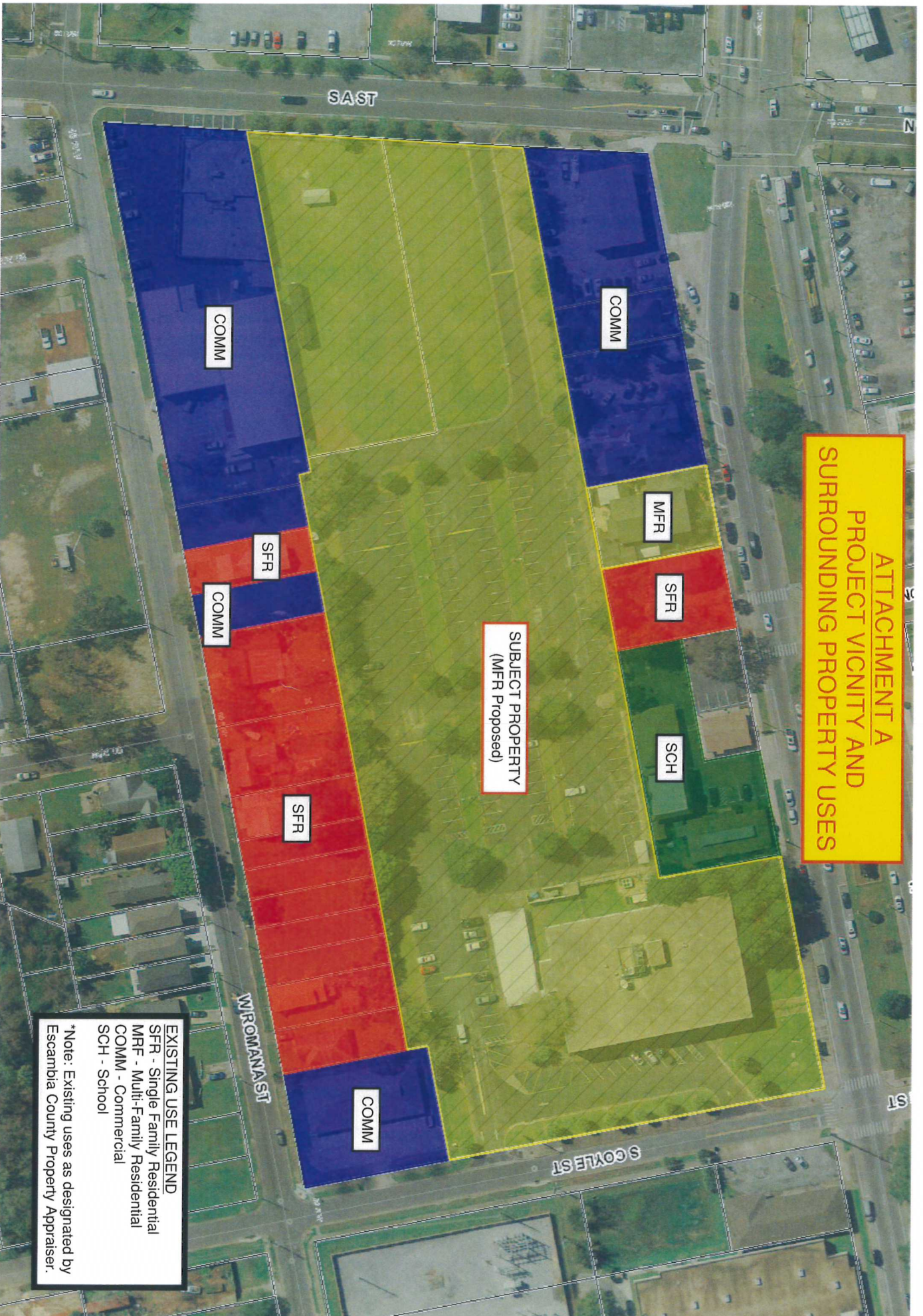

**SUBJECT PROPERTY
(MFR Proposed)**

COMM

COMM

MFR

SFR

SCH

SFR

COMM

SFR

COMM

EXISTING USE LEGEND
 SFR - Single-Family Residential
 MRF - Multi-Family Residential
 COMM - Commercial
 SCH - School

***Note:** Existing uses as designated by Escambia County Property Appraiser.