

30% CONSTRUCTION DOCUMENTS FERRY LANDING - LANDSIDE FEATURES PORT OF PENSACOLA PENSACOLA, FL



MAYOR ASHTON J. HAYWARD
COUNCIL MEMBERS
 DISTRICT 1 P.C. WU
 DISTRICT 2 SHERRI F. MYERS
 DISTRICT 3 ANDY TERHAAR
 DISTRICT 4 LARRY B. JOHNSON
 DISTRICT 5 GERALD WINGATE (VICE PRESIDENT)
 DISTRICT 6 BRIAN SPENCER (PRESIDENT)
 DISTRICT 7 JEWEL CANNADA-WYNN



Image courtesy of USGS Earthstar Geographics SIO © 2016 Microsoft Corporation

VICINITY MAP
PREPARED BY:

CIVIL ENGINEER OF RECORD:
ATKINS NORTH AMERICA, INC.

Bullock Tice Associates
909 East Cervantes Street
Pensacola, FL 32501
www.bulltice.com
850-434-5444

ATKINS
445 North Boulevard, Suite 805 Baton Rouge, LA 70802

STRUCTURAL ENGINEER OF RECORD:
ATKINS NORTH AMERICA, INC.

ELECTRICAL ENGINEER OF RECORD:
ATKINS NORTH AMERICA, INC.

INDEX OF PLANS SHEET NO.

CIVIL	
COVER SHEET	CS
SITE PLAN	C-100
SITE UTILITY PLAN	C-110
ARCHITECTURAL	
FLOOR PLAN	A-110
EXTERIOR ELEVATIONS	A-201
EXTERIOR ELEVATIONS	A-202
BUILDING ELEVATIONS	A-203
3D VIEWS	A-301

NO.	REV.	DATE	DESCRIPTION
1	A	APRIL 2017	
2	A		
3	A		
4	A		
5	A		
6	A		
7	A		
8	A		
9	A		
10	A		
11	A		
12	A		
13	A		
14	A		
15	A		
16	A		
17	A		
18	A		
19	A		
20	A		
21	A		
22	A		
23	A		
24	A		
25	A		
26	A		
27	A		
28	A		
29	A		
30	A		
31	A		
32	A		
33	A		
34	A		
35	A		
36	A		
37	A		
38	A		
39	A		
40	A		
41	A		
42	A		
43	A		
44	A		
45	A		
46	A		
47	A		
48	A		
49	A		
50	A		
51	A		
52	A		
53	A		
54	A		
55	A		
56	A		
57	A		
58	A		
59	A		
60	A		
61	A		
62	A		
63	A		
64	A		
65	A		
66	A		
67	A		
68	A		
69	A		
70	A		
71	A		
72	A		
73	A		
74	A		
75	A		
76	A		
77	A		
78	A		
79	A		
80	A		
81	A		
82	A		
83	A		
84	A		
85	A		
86	A		
87	A		
88	A		
89	A		
90	A		
91	A		
92	A		
93	A		
94	A		
95	A		
96	A		
97	A		
98	A		
99	A		
100	A		

CLIENT: PORT OF PENSACOLA
 PROJECT: FERRY LANDING LANDSIDE FEATURES
 TITLE: COVER SHEET

ATKINS
 CORPORATE OFFICE: 450 N. BOY SCOUT BOULEVARD TAMPA, FLORIDA 33605
 LOCAL OFFICE: 1250 WOOD BRANCH PARK, HOUSTON, TX 77075
 TEL: 281.483.5100
 FAX: 281.483.1547
 www.atkinsglobal.com

JOB NO.: 100048866
 DRAWN: WCD
 DESIGN: WKJ
 CHECKED: XXX
 APPROVED: XXX
 SHEET NO. CS REV.

**30% CONSTRUCTION DOCUMENTS
DRAWINGS
NOT FOR CONSTRUCTION**

APRIL 7, 2017

30% CONSTRUCTION DOCUMENTS
NOT FOR CONSTRUCTION

Apr 07, 2017 - 11:28am DM20261 (C:\cadd\Engineering\Projects\Port - Pensacola - Ferry Landing\01 Drawings\03-2017 Landside Drawings\ C-100 SITE PLAN.dwg C-100

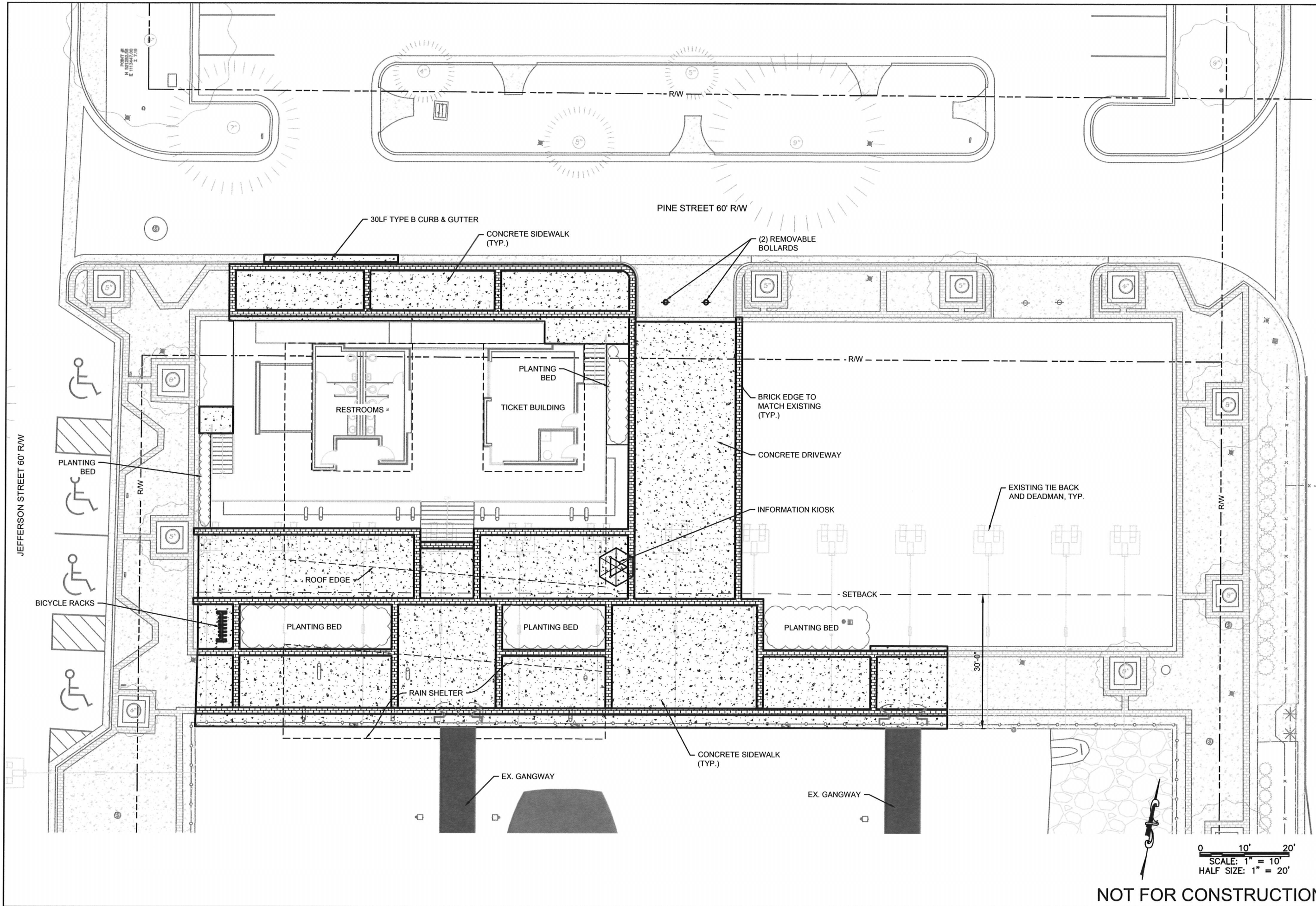

NOT FOR CONSTRUCTION

NO.	REV.	DATE	DESCRIPTION
1			
2			
3			
4			
5			
6			
7			
8			
9			
10			
11			
12			
13			
14			
15			
16			
17			
18			
19			
20			
21			
22			
23			
24			
25			
26			
27			
28			
29			
30			
31			
32			
33			
34			
35			
36			
37			
38			
39			
40			
41			
42			
43			
44			
45			
46			
47			
48			
49			
50			
51			
52			
53			
54			
55			
56			
57			
58			
59			
60			
61			
62			
63			
64			
65			
66			
67			
68			
69			
70			
71			
72			
73			
74			
75			
76			
77			
78			
79			
80			
81			
82			
83			
84			
85			
86			
87			
88			
89			
90			
91			
92			
93			
94			
95			
96			
97			
98			
99			
100			

NOTICE	
This drawing is the property of Atkins and shall remain confidential. It is to be used only for the project and site for which it was prepared. It is not to be used for any other project or site without the written consent of Atkins. This drawing is not to be used for any other project or site without the written consent of Atkins. This drawing is not to be used for any other project or site without the written consent of Atkins.	
CLIENT	PORT OF PENSACOLA
PROJECT	FERRY LANDING LANDSIDE FEATURES
TITLE	SITE PLAN
ATKINS	
<small>CORPORATE OFFICE: 450 W. ROY SCOTT BOULEVARD, TAMPA, FLORIDA 33605 FIRM CERTIFICATE OF AUTHORIZATION NO. 00000001 www.atkinsglobal.com</small>	<small>LOCAL OFFICE: 1250 WOOD BRANCH PARK, HOUSTON, TX 77019 TEL: 281.493.4100 FAX: 281.493.1047</small>
JOB NO.:	100048866
DRAWN:	WCD
DESIGN:	WKJ
CHECKED:	XXX
APPROVED:	XXX
SHEET NO.:	C-100
REV.	
30% CONSTRUCTION DRAWINGS NOT FOR CONSTRUCTION	

Apr 07, 2017 - 11:28am DWG02011 (A) Coastal Engineering\Projects\Port - Pensacola - Ferry Landing\01 Drawings\03-2017 Landside Drawings - C-110 SEE PULLING C-110

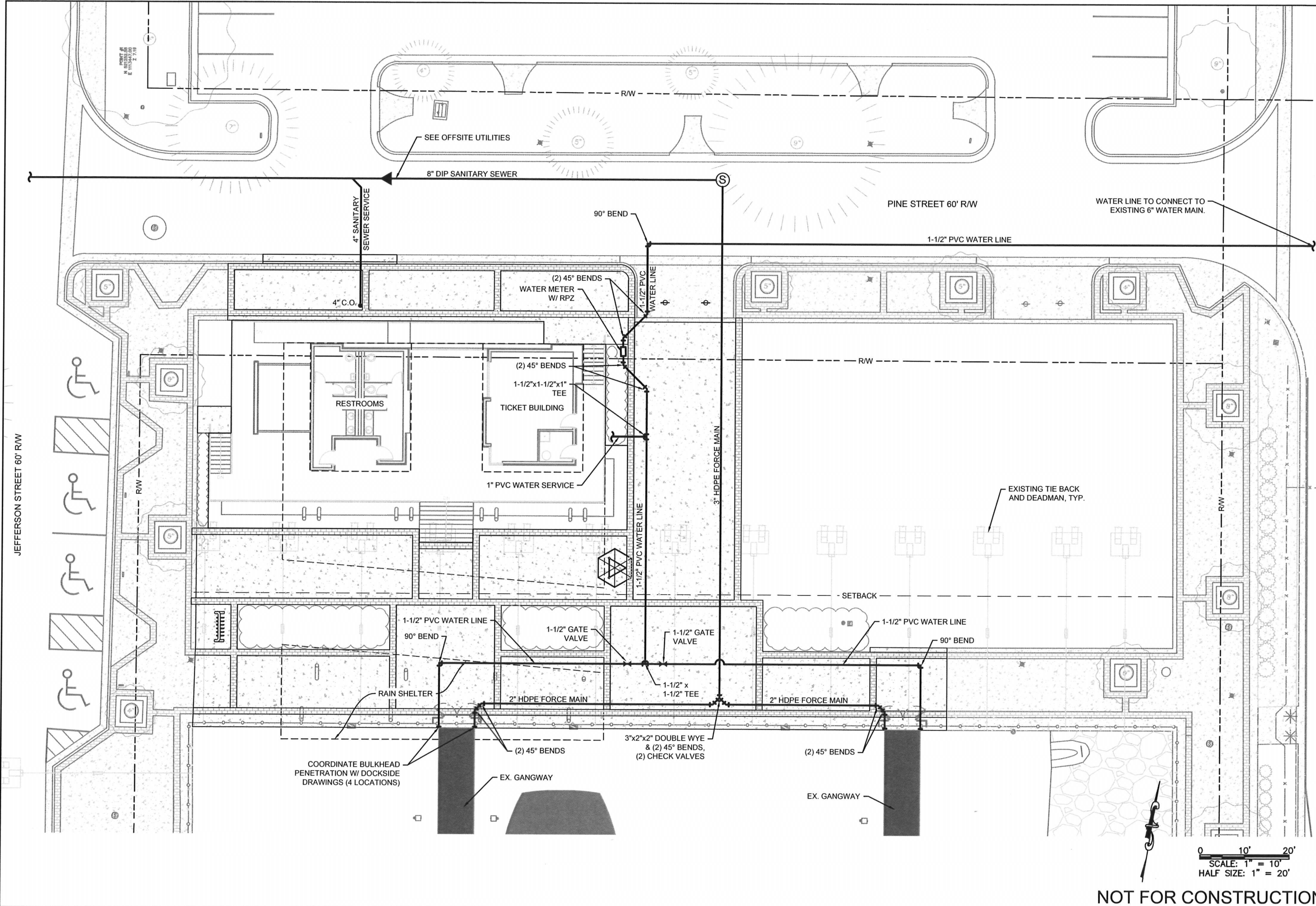

<p>NOTICE: This drawing was prepared under contract for the Port of Pensacola. It is the property of Atkins and is not to be used for any other project without the written consent of Atkins. The user of this drawing assumes all liability for any errors or omissions. The user of this drawing warrants that the information provided is true and correct to the best of their knowledge and belief. The user of this drawing warrants that the information provided is true and correct to the best of their knowledge and belief. The user of this drawing warrants that the information provided is true and correct to the best of their knowledge and belief.</p>																
<p>CLIENT: PORT OF PENSACOLA</p>	<p>PROJECT: FERRY LANDING LANDSIDE FEATURES</p>															
<p>TITLE: UTILITIES PLAN</p>	<p>DATE: APRIL 2017</p>															
<p>JOB NO.: 100048866</p>	<p>SCALE: 1" = 10' HALF SIZE: 1" = 20'</p>															
<p>DRAWN: WCD</p>	<p>REVISIONS:</p> <table border="1"> <tr> <th>NO.</th> <th>DATE</th> <th>DESCRIPTION</th> </tr> <tr> <td> </td> <td> </td> <td> </td> </tr> <tr> <td> </td> <td> </td> <td> </td> </tr> <tr> <td> </td> <td> </td> <td> </td> </tr> <tr> <td> </td> <td> </td> <td> </td> </tr> </table>	NO.	DATE	DESCRIPTION												
NO.	DATE	DESCRIPTION														
<p>DESIGN: WKJ</p>	<p>30% CONSTRUCTION DRAWINGS NOT FOR CONSTRUCTION</p>															
<p>CHECKED: XXX</p>	<p>SHEET NO. C-110</p>															
<p>APPROVED: XXX</p>	<p>REV. A</p>															

NOT FOR CONSTRUCTION

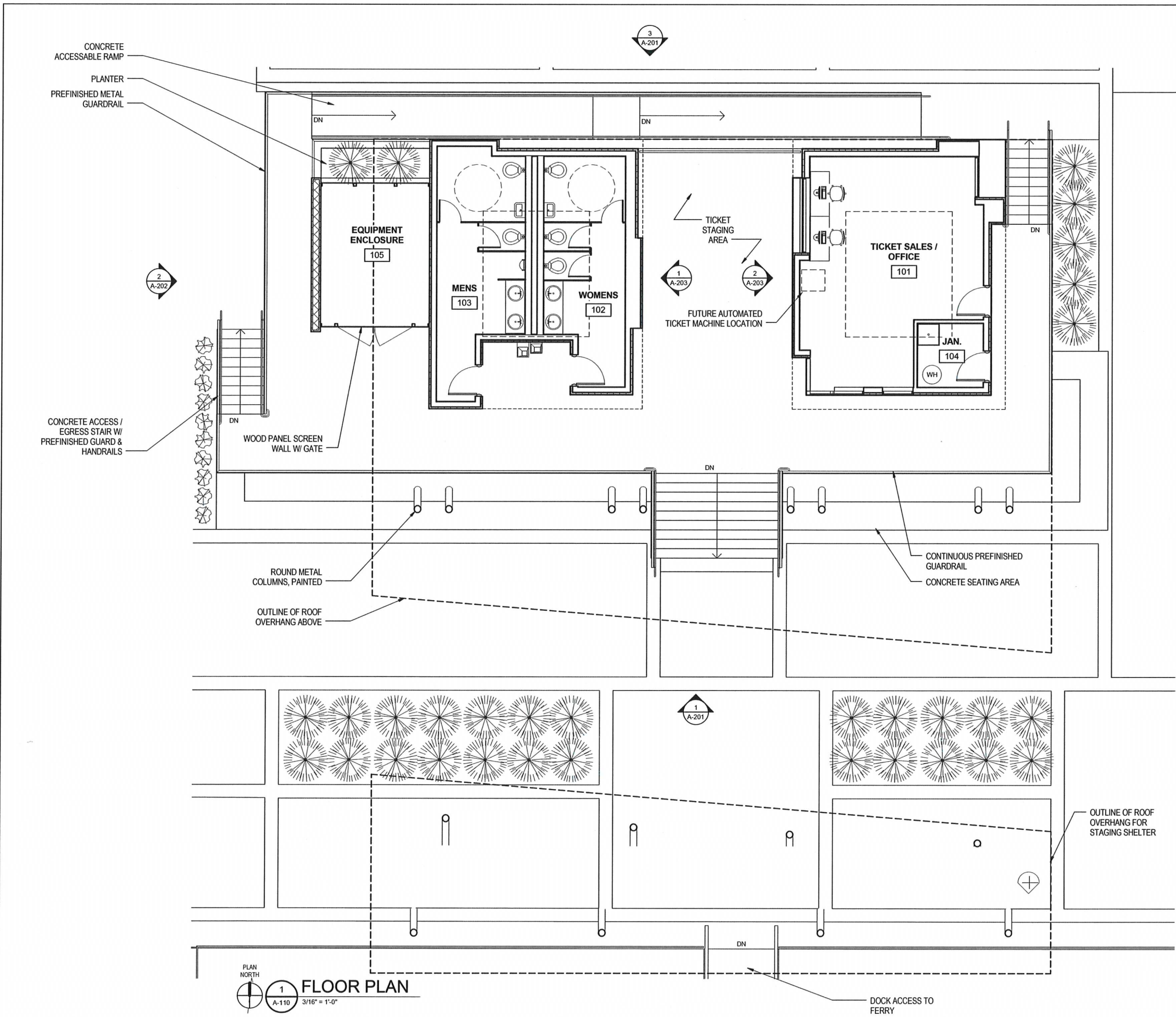

GRAPHIC LEGEND	
ROOM NAME	ROOM NAME / NUMBER DESIGNATION
101	ROOM NAME / NUMBER DESIGNATION
101	DOOR NUMBER
A	WINDOW TYPE
#	WALL TYPE
FEC	FIRE EXTINGUISHER CABINET (SEMI-RECESSED) AND FIRE EXTINGUISHER
FD	FLOOR DRAIN
KB	KNOX BOX, RECESSED
DS	PREFINISHED METAL DOWNSPOUT, CONNECT TO STORM DRAIN PIPING, SEE CIVIL DRAWINGS
S	SINK
AR	ACCESSIBILITY RADIUS
EQUIPMENT/FURNITURE, CID PACKAGE	EQUIPMENT/FURNITURE, CID PACKAGE
CJ	MASONRY CONTROL JOINT

CLIENT	PORT OF PENSACOLA
PROJECT	PENSACOLA FERRY LANDING
TITLE	FLOOR PLAN
<p> <small> CORPORATE OFFICE: 4030 W. BOY SCOUT BOULEVARD TAMPA, FLORIDA 33607 LOCAL OFFICE: 1250 WOOD BRANCH PARK HOUSTON, TX 77059 FBPR CERTIFICATE OF AUTHORIZATION NO. 24 TEL: 281.493.5100 FAX: 281.493.1047 www.atkinsglobal.com </small> </p>	
JOB NO.:	100048866
DRAWN:	JGH
DESIGN:	JGH
CHECKED:	RCR
APPROVED:	JM
SHEET NO.:	A-110
30% CONSTRUCTION DRAWINGS NOT FOR CONSTRUCTION	

NOT FOR CONSTRUCTION

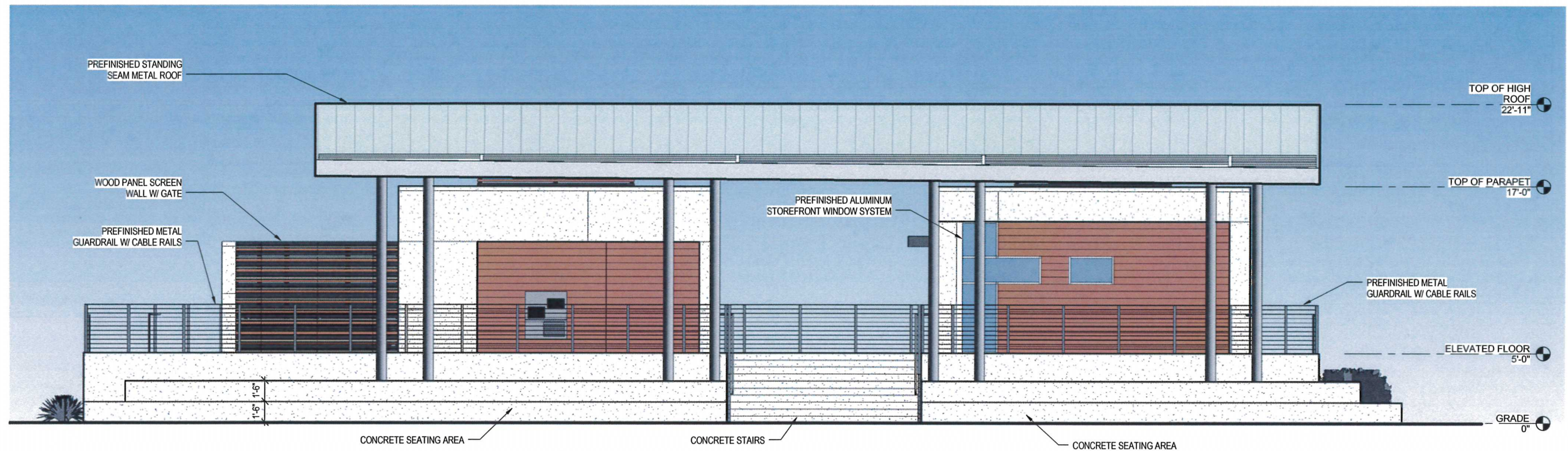

1 SOUTH ELEVATION
A-201 1/4" = 1'-0"

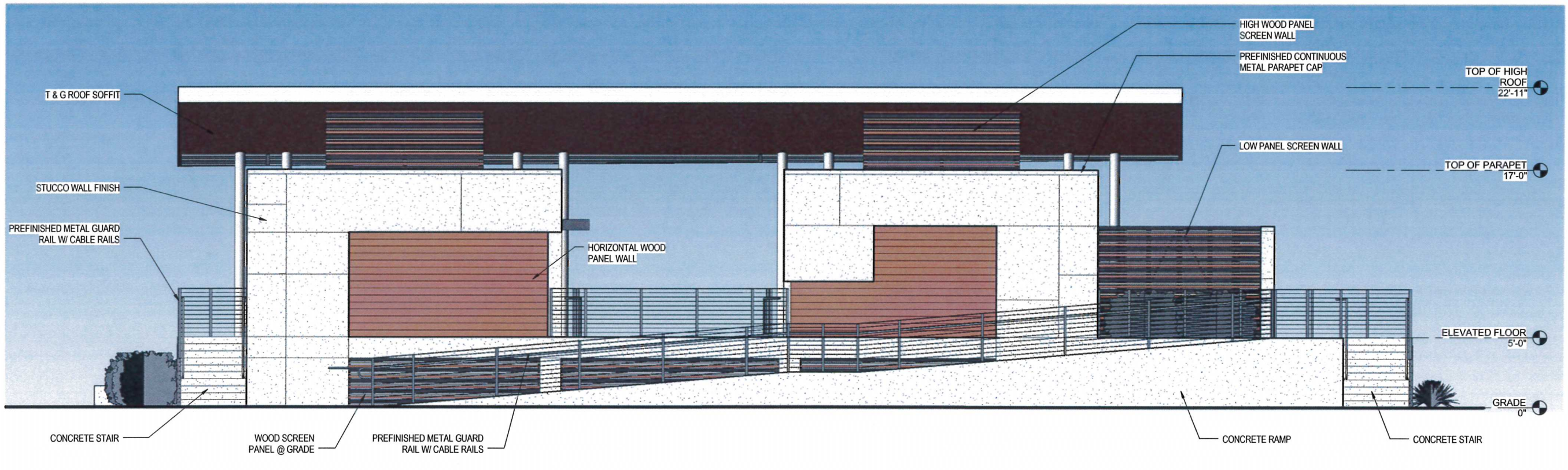

3 NORTH ELEVATION
A-201 1/4" = 1'-0"

NOT FOR CONSTRUCTION

REF.	DATE	DESCRIPTION

Bullock Tice Associates
909 East Cervantes Street
Pensacola, FL 32501
www.bullocktice.com
850-434-5444

NOTICE: This document is the property of Bullock Tice Associates. It is not to be reproduced, stored in a retrieval system, or transmitted in any form or by any means, electronic, mechanical, photocopying, recording, or by any information storage and retrieval system, without the prior written permission of Bullock Tice Associates. This document is for the use of the client only. It is not to be used for any other purpose. If you are not the intended recipient, you should not disseminate, distribute, or copy this document. If you have received this document in error, please notify the sender immediately by e-mail at bullocktice@bullocktice.com or by phone at 850-434-5444.

<p>CLIENT PORT OF PENSACOLA</p>	<p>PROJECT PENSACOLA FERRY LANDING</p>	<p>TITLE EXTERIOR ELEVATIONS</p>
--	---	---

ATKINS	
CORPORATE OFFICE 400 W. 82nd AVENUE BOULLEVARD TAMPA, FLORIDA 33607 PHONE: 813-875-1000 FAX: 813-875-1047 www.atkinsglobal.com	LOCAL OFFICE 1200 WOODBRANCH PARK HOUSTON, TX 77079 TEL: 281-483-1800 FAX: 281-483-1047
JOB NO.:	100048866
DRAWN:	JGH
DESIGN:	JGH
CHECKED:	RCR
APPROVED:	JM
SHEET NO.	A-201
30% CONSTRUCTION DRAWINGS NOT FOR CONSTRUCTION	

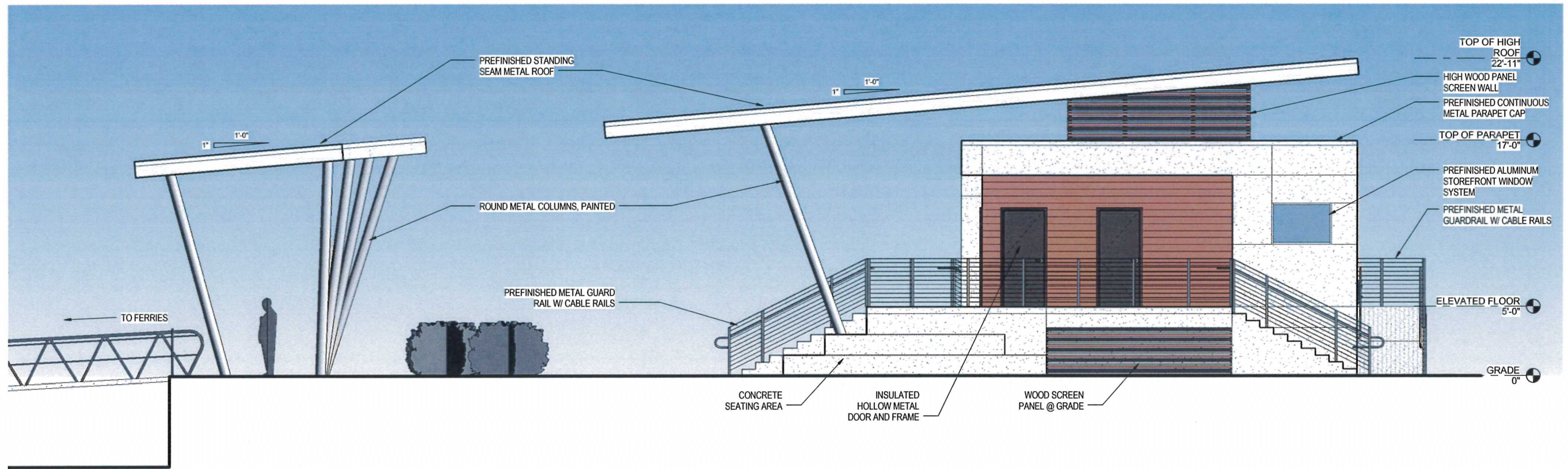

1 EAST ELEVATION
A-202 1/4" = 1'-0"

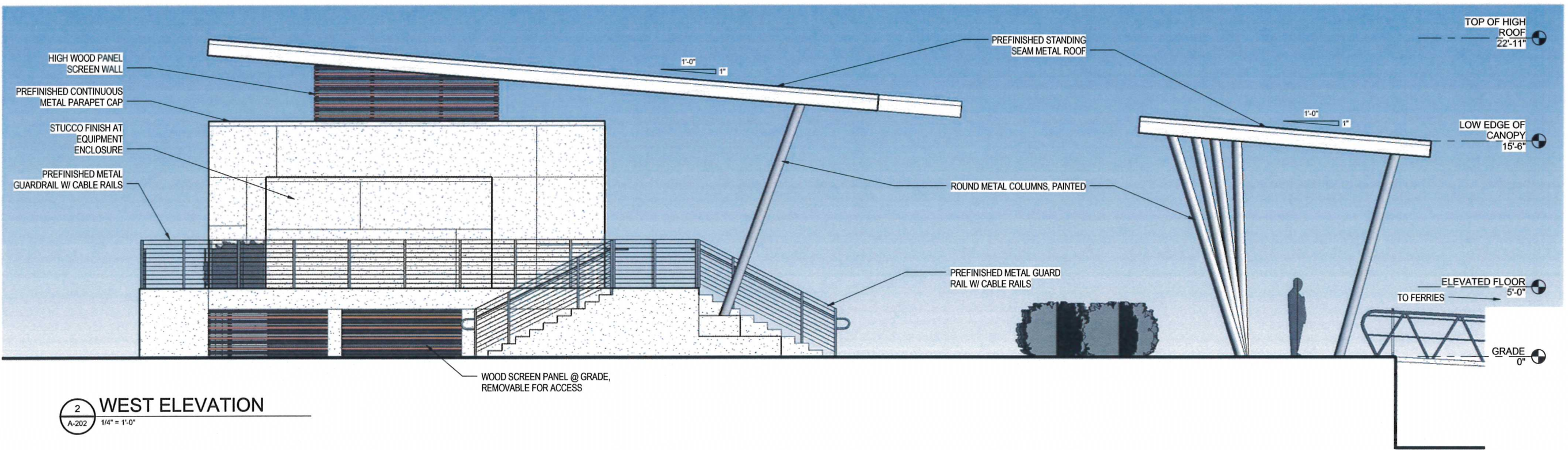

2 WEST ELEVATION
A-202 1/4" = 1'-0"

NOT FOR CONSTRUCTION

DATE	REF. DATE	DESCRIPTION
03/24/17		

<p>BTA ... optimizing design value</p> <p>Bullock Tice Associates 909 East Cervantes Street Pensacola, FL 32501 www.bullocktice.com 850-434-5444</p>	
<p><small>NOTICE: This document is the property of Bullock Tice Associates, Inc. It is to be used only for the project and site specifically identified herein. It is not to be reproduced, stored in a retrieval system, or transmitted, in any form or by any means, electronic, mechanical, photocopying, recording, or by any information storage and retrieval system, without the prior written permission of Bullock Tice Associates, Inc. The user of this document shall be deemed to have accepted the terms and conditions of this notice.</small></p>	
CLIENT	PORT OF PENSACOLA
PROJECT	PENSACOLA FERRY LANDING
TITLE	EXTERIOR ELEVATIONS
<p><small>CORPORATE OFFICE: 400 W. BOY SCOUT BOULEVARD, TAMPA, FLORIDA 33607 FERRIS CERTIFICATE OF AUTHORIZATION NO. 24 www.atkinsglobal.com</small></p> <p><small>LOCAL OFFICE: 1250 WOOD BRANCH PARK, HOUSTON, TX 77079 TEL: 281.463.5100 FAX: 281.463.1907</small></p>	
JOB NO.:	100048866
DRAWN:	JGH
DESIGN:	JGH
CHECKED:	RCR
APPROVED:	JM
SHEET NO.	A-202
<p>30% CONSTRUCTION DRAWINGS NOT FOR CONSTRUCTION</p>	

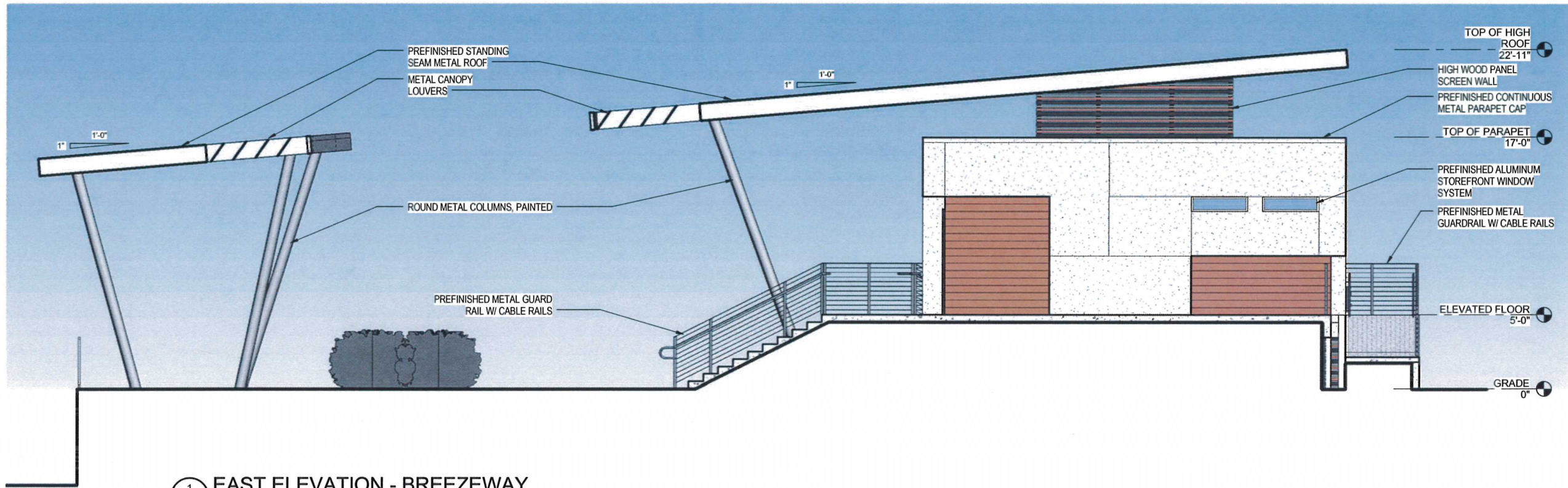

1 EAST ELEVATION - BREEZEWAY
A-203 1/4" = 1'-0"

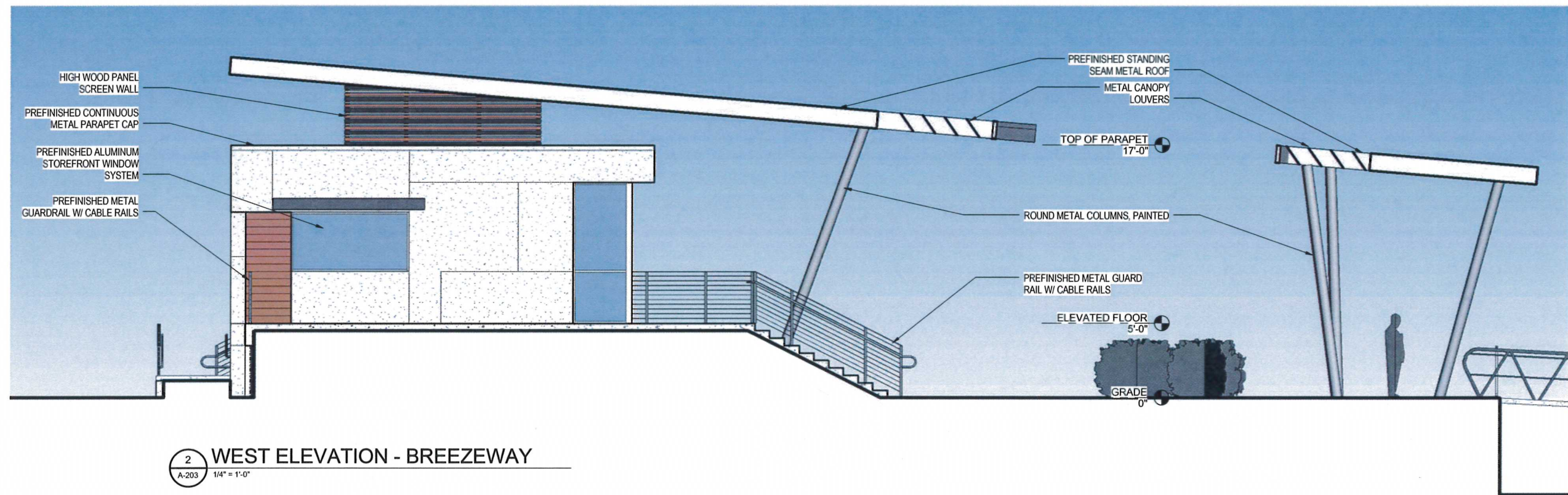

2 WEST ELEVATION - BREEZEWAY
A-203 1/4" = 1'-0"

DATE	DESCRIPTION
08/25/16	

BITA
optimizing design value
Bullock Tice Associates
909 East Cervantes Street
Pensacola, FL 32501
www.bullocktice.com
850-434-5444

NOTICE: This information is the property of the design professional and is intended for the use of the client only. It is not to be used for any other purpose without the written consent of the design professional. The design professional shall not be responsible for any errors or omissions in this document. The design professional shall not be responsible for any construction or other actions taken by the client or any third party. The design professional shall not be responsible for any construction or other actions taken by the client or any third party. The design professional shall not be responsible for any construction or other actions taken by the client or any third party.

CLIENT	PORT OF PENSACOLA
PROJECT	PENSACOLA FERRY LANDING
TITLE	EXTERIOR ELEVATIONS

ATKINS
CORPORATE OFFICE: 600 W. BOY SCOUT BOULEVARD TAMPA, FLORIDA 33607
LOCAL OFFICE: 1205 WOOD BRANCH PARK HOUSTON, TX 77075
FERRIS CERTIFICATE OF AUTHORIZATION NO. 24 TEL: 281-493-1900 FAX: 281-493-1047
www.atkinsglobal.com

JOB NO.:	100048866
DRAWN:	JGH
DESIGN:	JGH
CHECKED:	RCR
APPROVED:	JM

SHEET NO. A-203

30% CONSTRUCTION DRAWINGS NOT FOR CONSTRUCTION

NOT FOR CONSTRUCTION

