



City of
Pensacola
*America's First Settlement
And Most Historic City*

**Architectural Review Board Application
Full Board Review**

Application Date: _____

Project Address: 26 Palafox Place, Pensacola, FL 32502

Applicant: Randy Maxwell

Applicant's Address: 205 East Intendencia Street, Pensacola, FL 32502

Email: randy@smp-arch.com **Phone:** 850-206-5036

Property Owner: Corbett Davis, Jewelers Trade Shop

District: ☒ **PHD** ☐ **NHPD** ☐ **OEHPD** ☐ **PHBD** ☐ **GCD**
(If different from Applicant)

Application is hereby made for the project as described herein:

- ☐ Residential Homestead – \$50.00 hearing fee
- ☒ Commercial/Other Residential – \$250.00 hearing fee

** An application shall be scheduled to be heard once all required materials have been submitted and it is deemed complete by the Secretary to the Board. You will need to include ten (10) copies of the required information. Please see pages 3 – 4 of this application for further instruction and information.*

Project specifics/description:

Addition to the mezzanine level at the east (alley) side of the commercial building. 126 square feet.

Exterior finishes:

Stucco walls, color to match existing building

Standing seam metal roof, gutter, and downspout, color dark bronze

Standing seam metal roof profile to be as approved for the Historic District. Final manufacturer to be determined by product availability.

I, the undersigned applicant, understand that payment of these fees does not entitle me to approval and that no refund of these fees will be made. I have reviewed the applicable zoning requirements and understand that I must be present on the date of the Architectural Review Board meeting.

Applicant Signature

8/17/22

Date

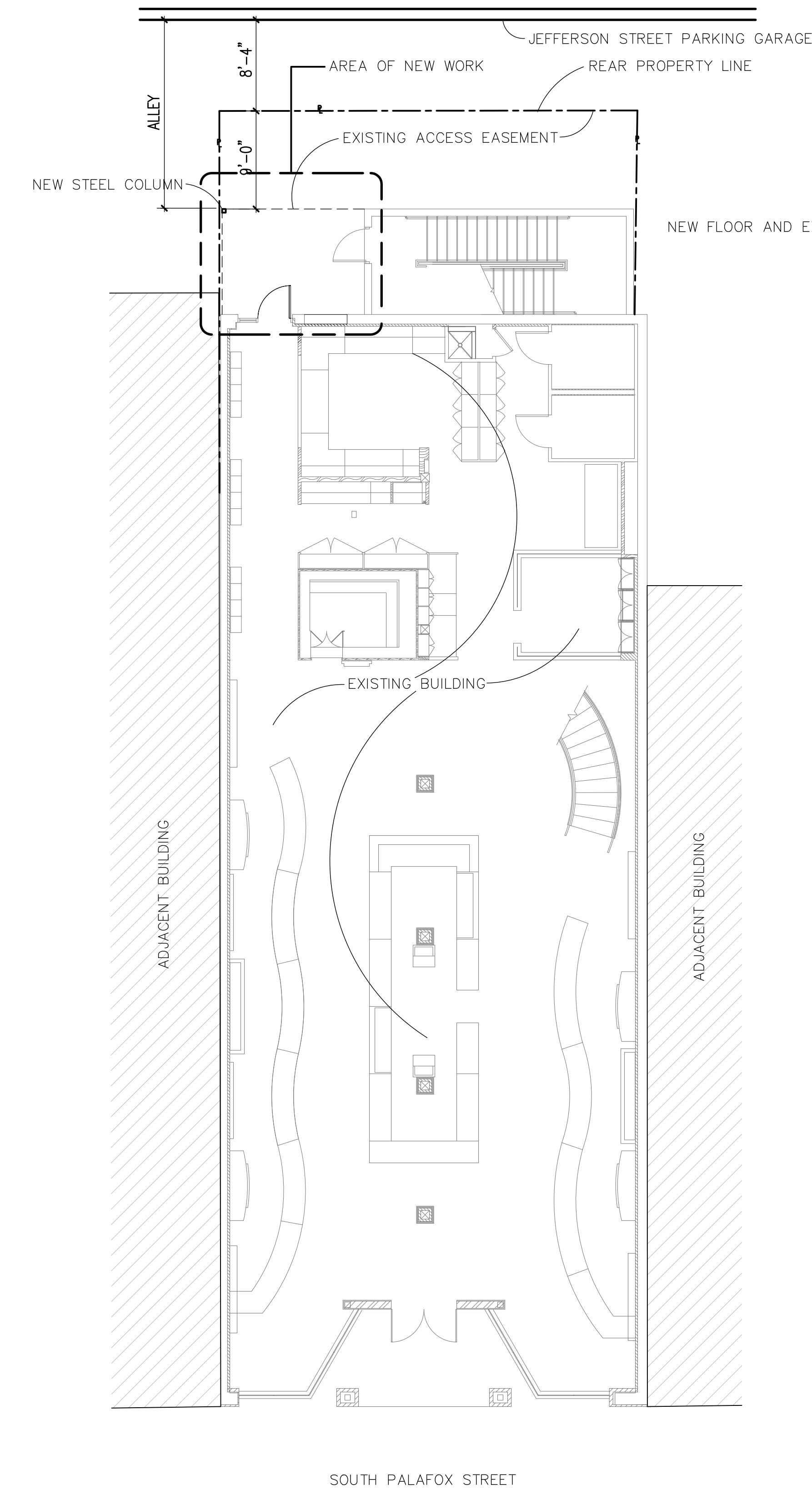

1 FIRST FLOOR NEW WORK PLAN
A-101 SCALE: 1/8" = 1'-0"

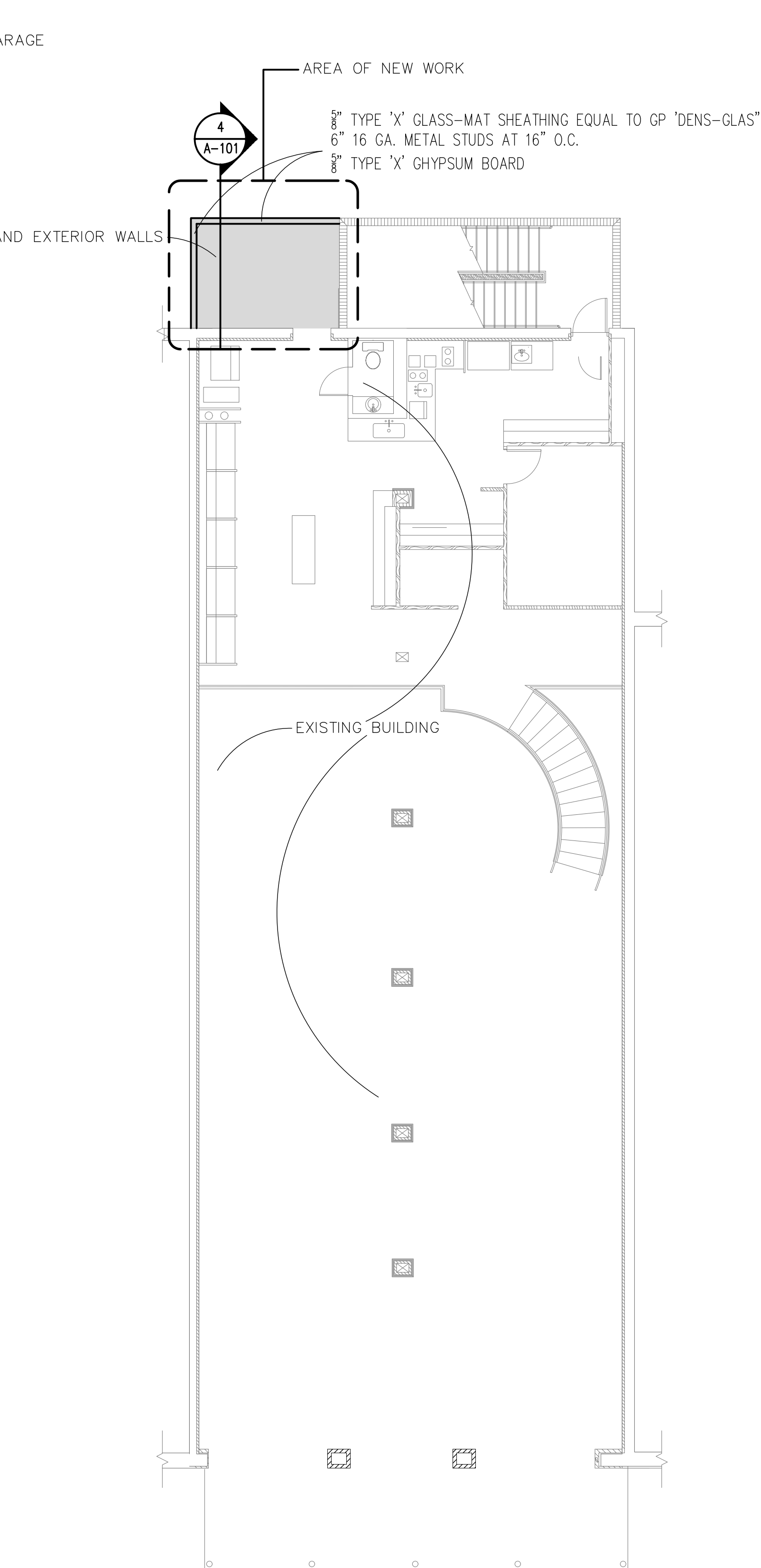

2 MEZZANINE LEVEL NEW WORK PLAN
A-101 SCALE: 1/8" = 1'-0"

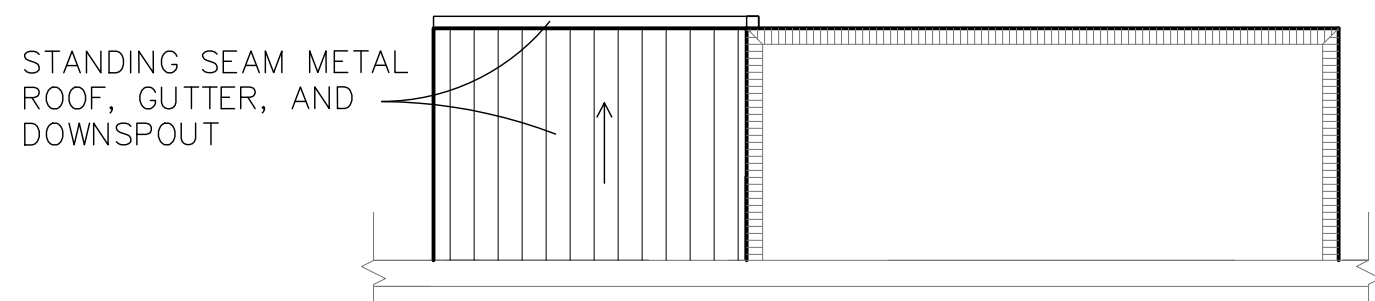

3 ROOF NEW WORK PLAN
A-101 SCALE: 1/8" = 1'-0"



CUSTOM STUCCO COLOR
TO MATCH EXISTING

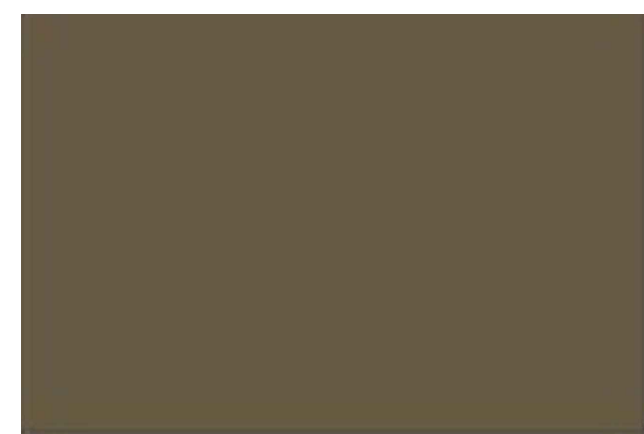

MEDIUM BRONZE

METAL ROOF, GUTTER,
AND DOWNSPOUT COLOR.
MATCH ROOF PANEL PROFILE
ATTACHED TO APPLICATION FORM

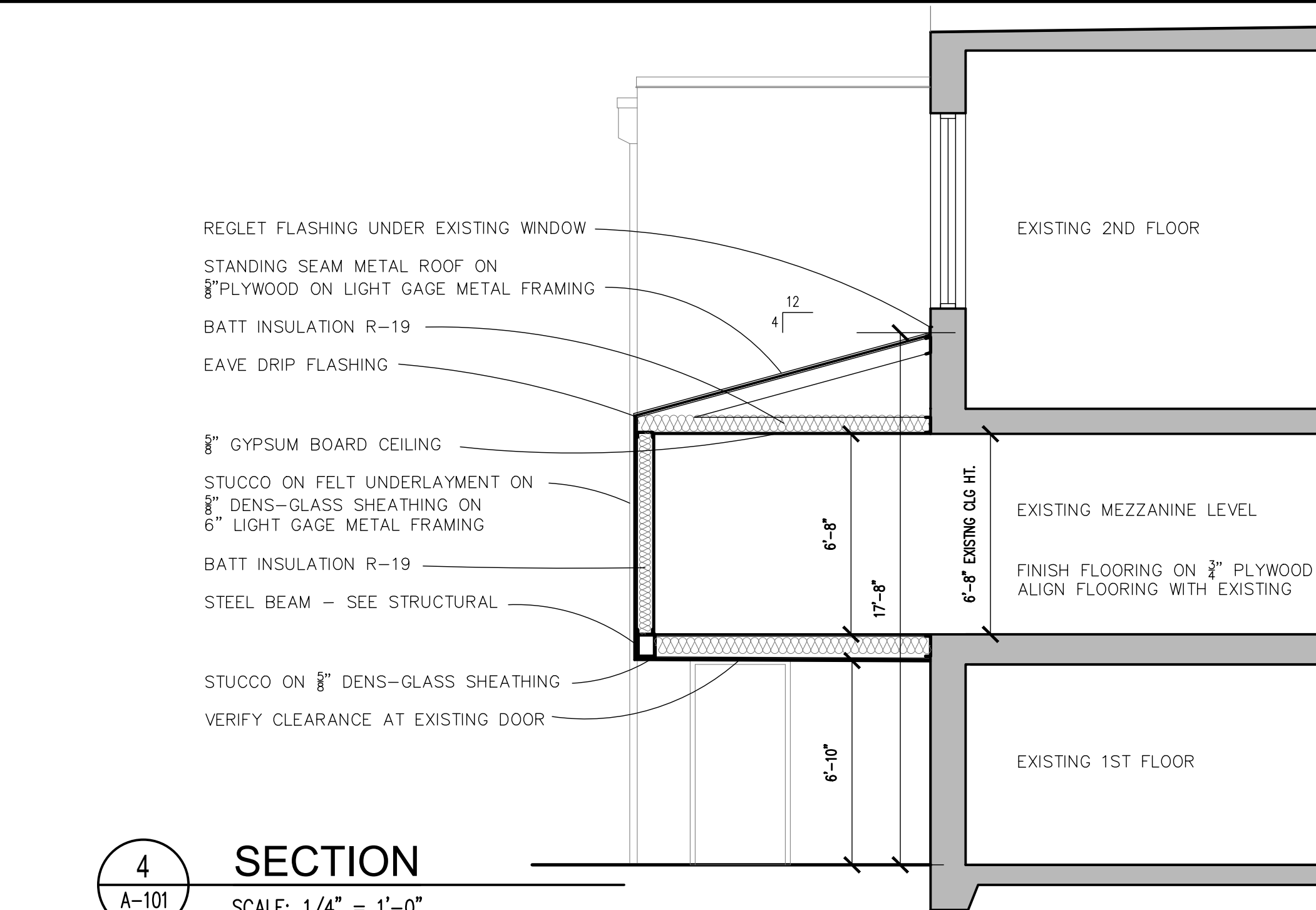

4 SECTION
A-101 SCALE: 1/4" = 1'-0"

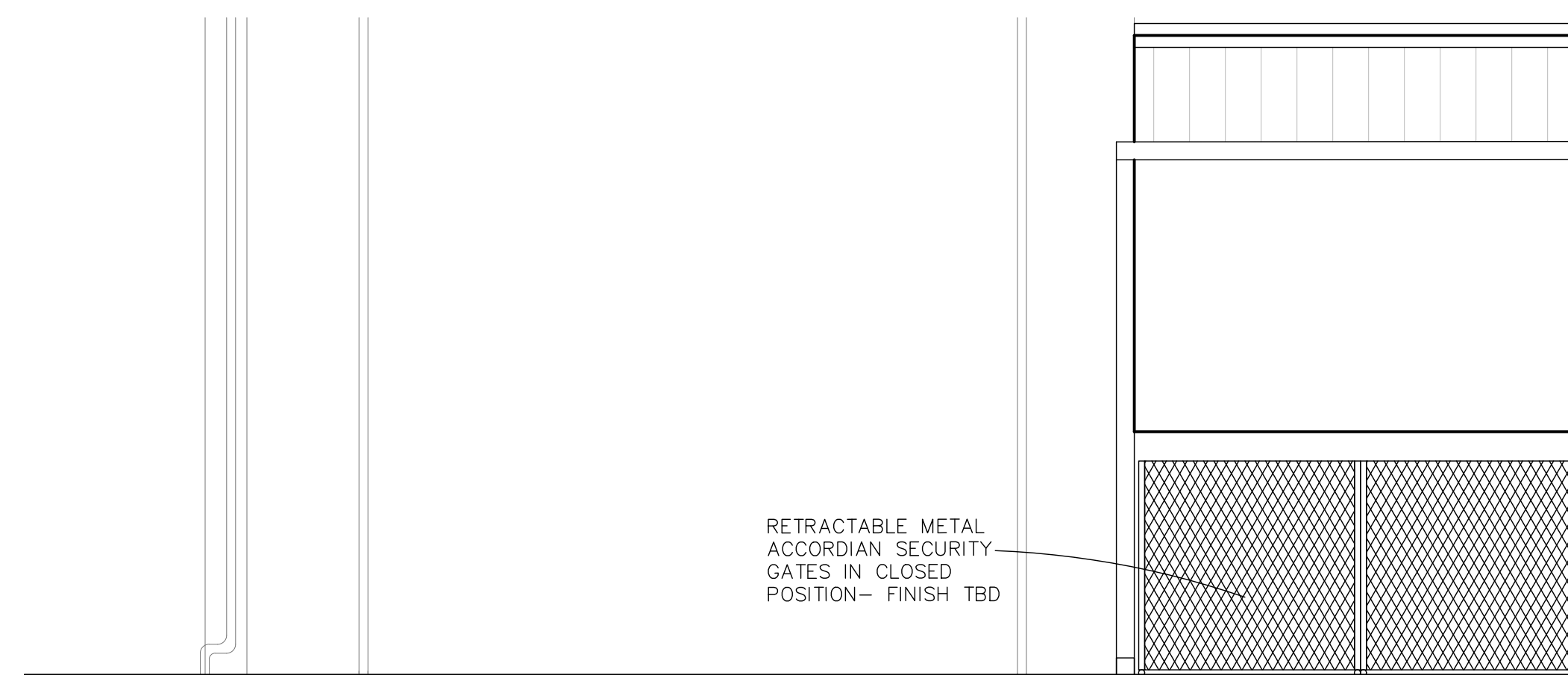
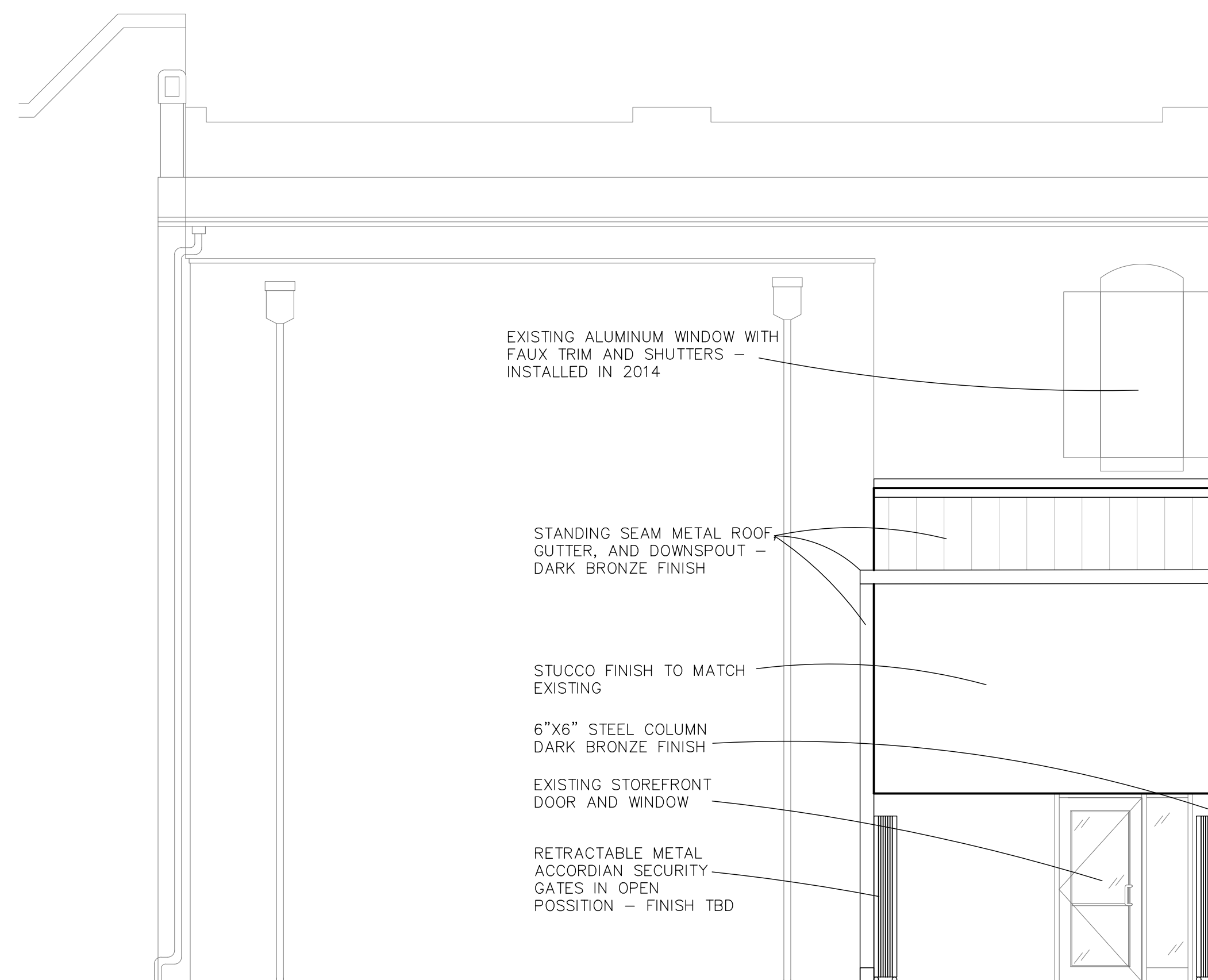

5 EAST ELEVATION
A-101 SCALE: 1/4" = 1'-0"

smp.

SMP Architecture, P.A.
205 E. INTENDENCIA ST
PENSACOLA, FLORIDA 32502
P 850.432.7772
www.smp-arch.com • AAC001828

Listen. Interpret. Translate.

CERTIFICATION :

JEWELERS
TRADE SHOP
ADDITION

26 PALAFOX PLACE
PENSACOLA, FL

ALL DRAWINGS AND WRITTEN MATERIAL
HEREIN CONSTITUTE ORIGINAL AND UN-
PUBLISHED WORK OF THE ARCHITECT
AND MAY NOT BE DUPLICATED IN ANY
PART WITHOUT THE WRITTEN CONSENT
OF THE ARCHITECT.

ISSUE DATE :

DRAWN BY : RM

CHECKED BY : RM

PROJECT NO. 2213

DATE : 8/22/22

SHEET TITLE :

NEW WORK
PLANS, SECTION
AND ELEVATION

SHEET NO. :

A-101

©2022 SMP ARCHITECTURE

Listen. Interpret. Translate.

CERTIFICATION :

JEWELERS
TRADE SHOP
ADDITION

26 PALAFOX PLACE
PENSACOLA, FL

ALL DRAWINGS AND WRITTEN MATERIAL
HEREIN CONSTITUTE ORIGINAL AND UN-
PUBLISHED WORK OF THE ARCHITECT
AND MAY NOT BE DUPLICATED IN ANY
PART WITHOUT THE WRITTEN CONSENT
OF THE ARCHITECT.

ISSUE DATE :

DRAWN BY : RM

CHECKED BY : RM

PROJECT NO. 2213

DATE : 8/22/22

SHEET TITLE :
DEMOLITION
PLANS

SHEET NO. :

D-101

©2022 SMP ARCHITECTURE

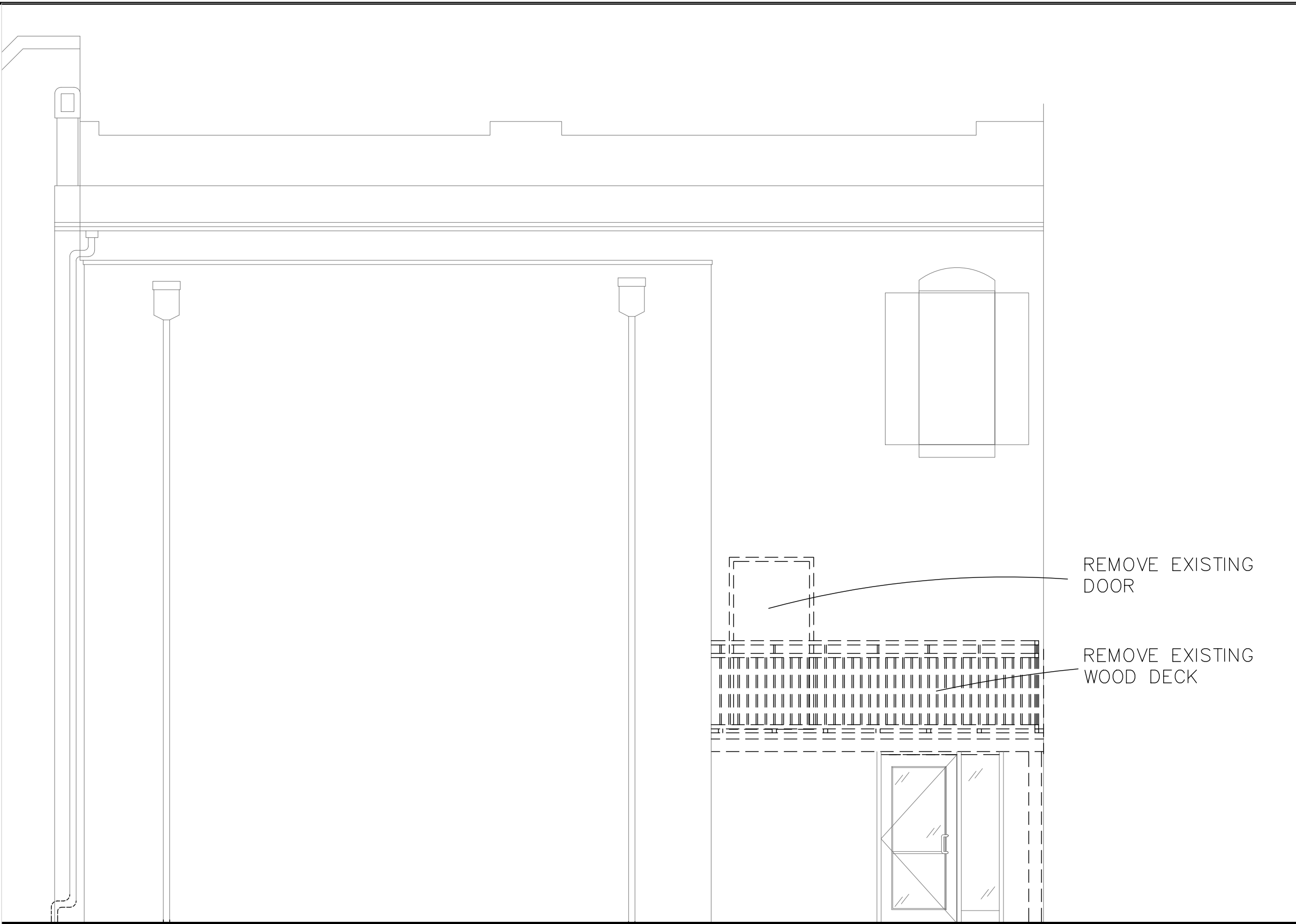

3
D-101

EAST ELEVATION DEMO

SCALE: 1/4" = 1'-0"

AREA OF NEW WORK

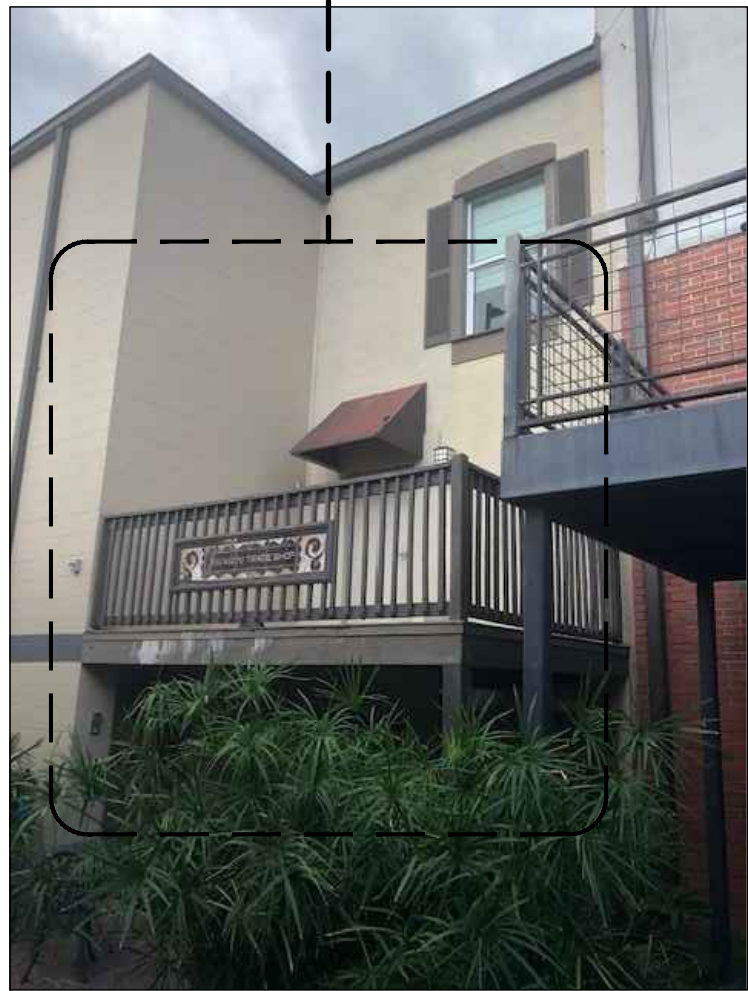

4
D-101

VIEW OF EAST ELEVATION

N.T.S.

AREA OF NEW WORK



5
D-101

VIEW OF EAST ELEVATION

N.T.S.



6
D-101

VIEW OF GARAGE LOOKING EAST

N.T.S.

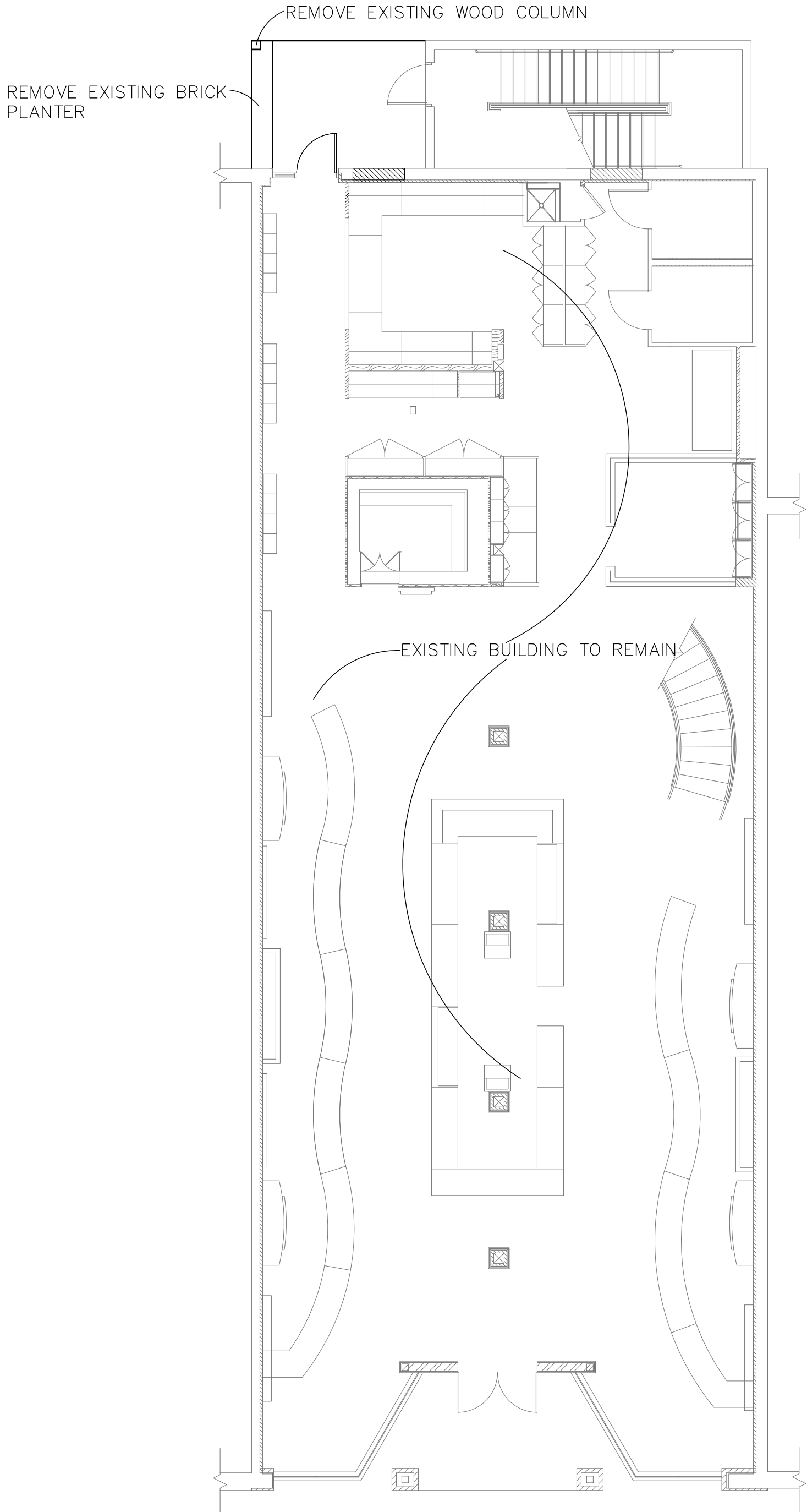

1
D-101

FIRST FLOOR DEMO PLAN

SCALE: 1/8" = 1'-0"

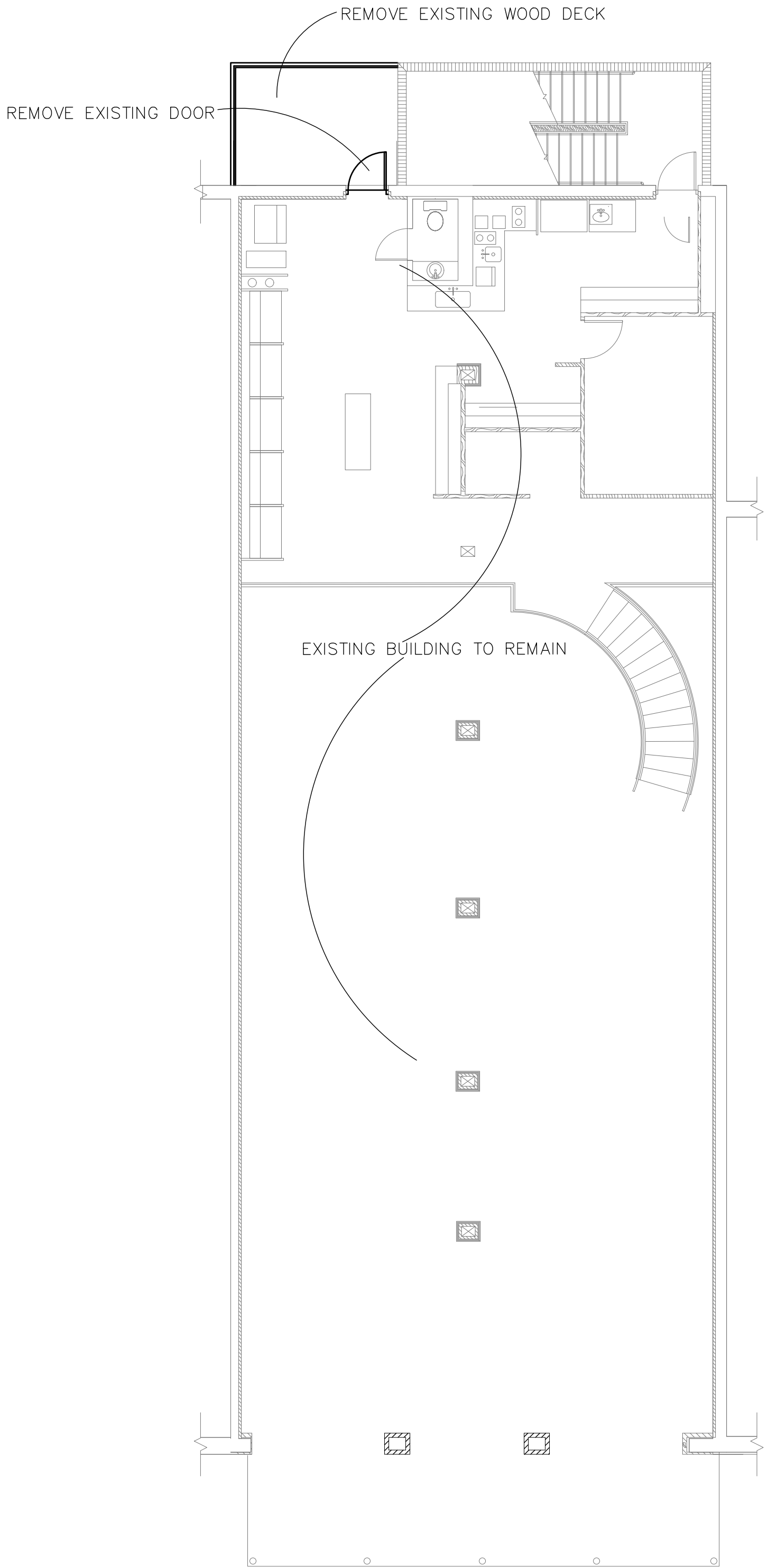

2
D-101

MEZZANINE LEVEL DEMO PLAN

SCALE: 1/8" = 1'-0"



Smooth Box Gutter System

RDCA can provide any custom or box style gutter you need in lengths up through 20'. No need to compromise. Show us what you need and we can quote it. And any thickness up through .063" aluminum, 20 gauge steel or stainless steel, as well as copper or zinc are readily available. Need a special color? RDCA offers colors from 17 different metal suppliers as well as post painted custom colors. Like all RDCA product lines, all the necessary components to complete your order are readily available.

MATERIALS

- 20, 22, 24, 26, 29 GA Steel
- 16, 20, 24 oz Copper
- .032", .040", .050", .063" Aluminum
- .20, 22, 24, 26, 28, GA Stainless Steel
- .7 mm Zinc

ACCESSORIES

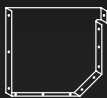

Box End Caps



Stamped Hidden Hangers



Support Brackets



Expansion Joints

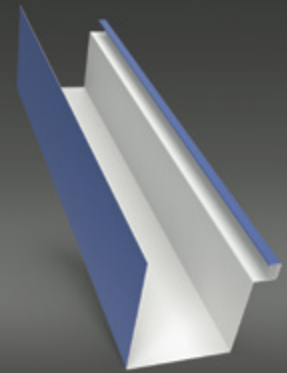

A-STYLE

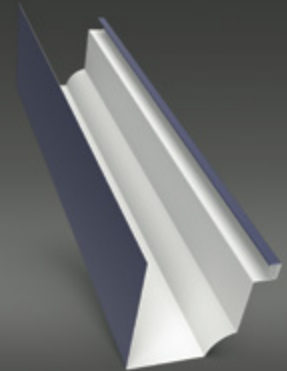

E-STYLE

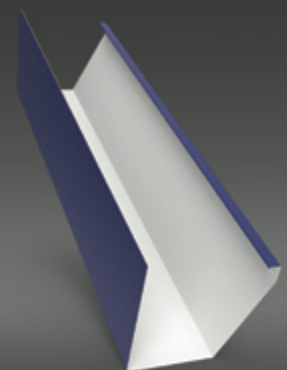

I-STYLE



Color Charts



Warranty



See
Page
11

Webpage Reference: rdcaa/smooth-box-gutter-system
For The Architect: Custom Box Gutter Specification



Corrugated Downspout System

3x4 and 4x5 corrugated downspout manufactured by RDCA can be customized to eliminate many components typically required during installations. In addition to being available in any custom length and more than 400 colors, RDCA can also produce downspout with either an integrated offset or elbow. It's all one piece made to the length specified, with the offset or elbow dimensions required. This saves the installer a substantial amount of money in material cost and installation time. In addition, due to the very limited number of pieces required, the appearance of the finished project is very appealing. And like always, RDCA can provide all required components.

MATERIALS

Downspout

- 22, 24, 26, 29 GA Steel
- 16, 20, 24 oz Copper
- .027", .032", .040" Aluminum
- .7 mm Zinc

Offset

- 24, 26, 29 GA Steel
- 16, 20, 24 oz Copper
- .027", .032" Aluminum
- .7 mm Zinc

Elbow

- 24, 26, 29 GA Steel
- 16, 20, 24 oz Copper
- .027", .032" Aluminum
- .7 mm Zinc

ACCESSORIES



Strap



Seamless Outlet

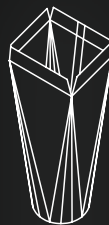

Downspout Transition



Collector Head



Bracket



Color Charts



Warranty



See
Page
11

Webpage Reference: rdcaa/corrugated-rectangular-downspout-system

For The Architect: Custom Box Gutter Specification

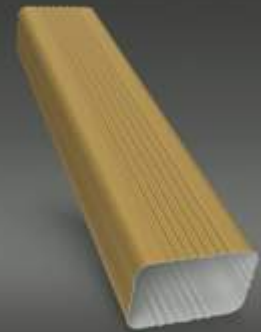

DOWNSPOUT

Sizes: 3"x 4", 4"x 5"



ELBOW



A Style
Seam Long
Side



A Style
Seam Short
Side



B Style
Left Turn



B Style
Right Turn



OFFSET

Sizes: 3"x 4", 4"x 5"



A Style
Down



A Style
Up



B Style
Left Turn



B Style
Right Turn

SNAP-ON STANDING SEAM PANEL

MATERIALS

.032 aluminum

24 gauge steel*

SPECS

12", 18", 19" or 20" O.C. 1" High

UL-90

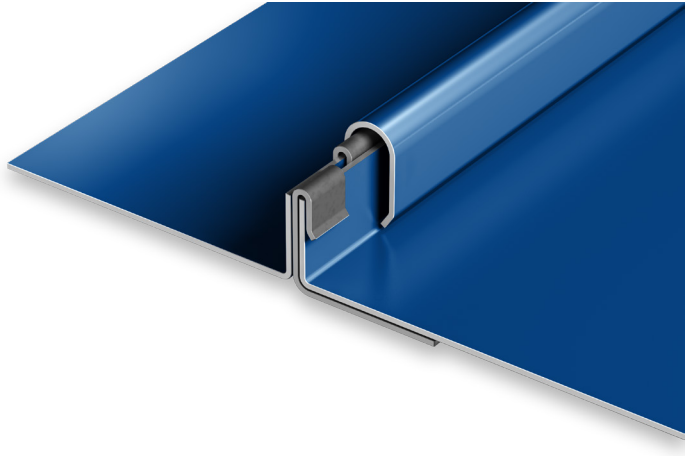
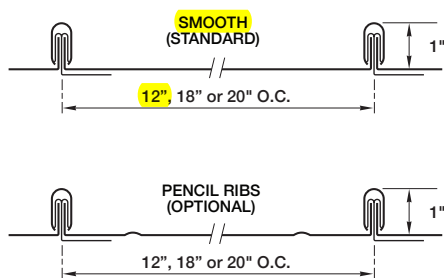

PRODUCT FEATURES

- ▶ Ideal for transition roofs
- ▶ Pencil ribs available
- ▶ 30-year non-prorated finish warranty
- ▶ Panel lengths up to 35'

MATERIAL

- ▶ 43 stocked colors (24 gauge steel)

- ▶ 36 stocked colors (.032 aluminum)

- ▶ Galvalume Plus available

UL CLASSIFICATION

- ▶ UL-580 Class 90 rated over solid substrate. (steel only - up to 18" O.C.)
- ▶ UL-1897 wind uplift
- ▶ UL-790 Class A fire rated
- ▶ UL-263 fire resistance rated

ASTM TESTS

- ▶ ASTM E283/1680 tested
- ▶ ASTM E331/1646 tested

FLORIDA BUILDING PRODUCT APPROVALS

Please refer to pac-clad.com or your local factory for specific product approval numbers for Snap-On Panels.

*12" and 18" 24 gauge steel Snap-On Standing Seam panels and 11" and 18" 24 gauge steel High Snap-On Standing Seam panels are UL-90 Classified over solid substrate. See roof deck construction in Underwriter Laboratories roofing materials and systems directory.

A complete specification is available online at pac-clad.com.



STANDING SEAM ROOF PRODUCT EXAMPLE

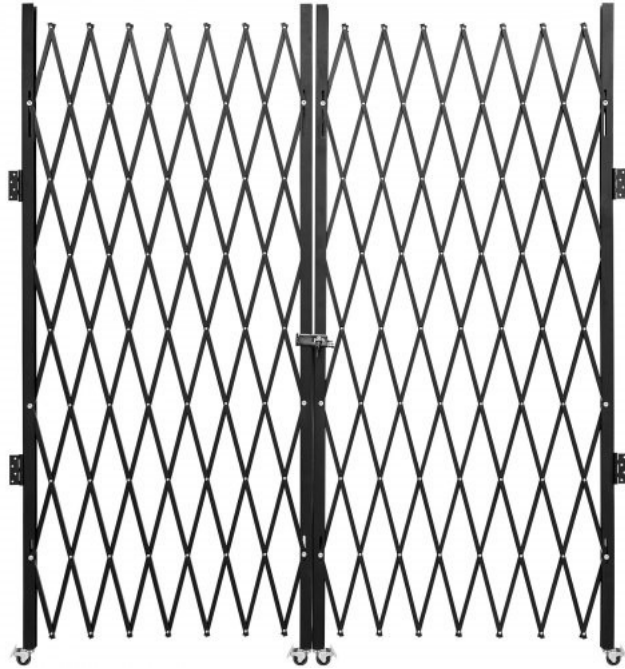



Examples

