



Chris Jones

Escambia County Property Appraiser

[Real Estate Search](#)
[Tangible Property Search](#)
[Sale List](#)

[←](#) Navigate Mode
 ☒ Account
 ☐ Reference
 [→](#)

[Printer Friendly Version](#)

General Information		Assessments				
Reference:	331S307103000000	Year	Land	Imprv	Total	Cap Val
Account:	033540010	2018	\$1,150,000	\$1,588,417	\$2,738,417	\$2,738,417
Owners:	PENSACOLA CITY OF	2017	\$1,150,000	\$1,554,371	\$2,704,371	\$2,704,371
Mail:	PO BOX 12910 PENSACOLA, FL 32521	2016	\$1,150,000	\$1,551,629	\$2,701,629	\$2,701,629
Situs:	2130 SUMMIT BLVD 32504	Disclaimer				
Use Code:	FOREST, PARK, REC.	<u>Tax Estimator</u>				
Taxing Authority:	PENSACOLA CITY LIMITS	> <u>File for New Homestead Exemption Online</u>				
Tax Inquiry:	Open Tax Inquiry Window Tax Inquiry link courtesy of Scott Lunsford Escambia County Tax Collector					

Sales Data		2018 Certified Roll Exemptions				
Sale Date	Book Page	Value	Type	Official Records (New Window)	MUNICIPAL OWNED	
05/1995	3778 434	\$350,000	WD	View Instr	Legal Description	
01/1969	443 373	\$15,000	WD	View Instr	BEG AT INTER OF E LI OF SEC AND NLY R/W LI OF SUMMIT BLVD (100 FT R/W) CORDOVA PARK UNIT NO 4 PB 3 P 100 FOR POB...	
Official Records Inquiry courtesy of Pam Childers Escambia County Clerk of the Circuit Court and Comptroller					Extra Features	
					ASPHALT PAVEMENT	
					BLOCK/BRICK BUILDING	
					CHAINLINK FENCE	
					METAL BUILDING	
					PAVILION	
					POOL	
					TENNIS COURT	
					UTILITY BLDG	
					WADING POOL	

Parcel Information

Section Map Id:
17-1S-29

Approx. Acreage:
5.0000

Zoned:
CONSULT ZONING AUTHORITY

Evacuation & Flood Information
[Open Report](#)

[Launch Interactive Map](#)

[View Florida Department of Environmental Protection\(DEP\) Data](#)

Buildings

Address: 2130 SUMMIT BLVD, Year Built: 1970, Effective Year: 1970

Structural Elements
DECOR/MILLWORK-AVERAGE

DWELLING UNITS-0
EXTERIOR WALL-SIDING-SHT.AVG.
FLOOR COVER-VINYL/CORK
FOUNDATION-SLAB ON GRADE
HEAT/AIR-UNIT HEATERS
INTERIOR WALL-PANEL-PLYWOOD
NO. PLUMBING FIXTURES-8
NO. STORIES-1
ROOF COVER-COMPOSITION SHG
ROOF FRAMING-HIP
STORY HEIGHT-0
STRUCTURAL FRAME-WOOD FRAME

 Areas - 784 Total SF
BASE AREA - 784

Year Built: 1997, Effective Year: 1997

Structural Elements

DECOR/MILLWORK-ABOVE AVERAGE
DWELLING UNITS-0
EXTERIOR WALL-METAL-PRE.FIN.
EXTERIOR WALL-CB DECORATIVE
FLOOR COVER-HARDWOOD/PARQUET
FOUNDATION-SLAB ON GRADE
HEAT/AIR-CENTRAL H/AC
INTERIOR WALL-DRYWALL-PLASTER
INTERIOR WALL-EXPOSED BLK/BRK
NO. PLUMBING FIXTURES-20
NO. STORIES-1
ROOF COVER-METAL/MODULAR
ROOF FRAMING-STEEL TRUSS/FRM
STORY HEIGHT-30
STRUCTURAL FRAME-MASONRY
PIL/STL

 Areas - 21104 Total SF
BASE AREA - 20763
OPEN PORCH FIN - 341

Address:2030 SUMMIT BLVD, Year Built: 1970, Effective Year: 1970

Structural Elements

DECOR/MILLWORK-AVERAGE
DWELLING UNITS-0
EXTERIOR WALL-BRICK-FACE/VENEER
FLOOR COVER-CARPET
FOUNDATION-SLAB ON GRADE
HEAT/AIR-CENTRAL H/AC
INTERIOR WALL-DRYWALL-PLASTER
NO. PLUMBING FIXTURES-16
NO. STORIES-1
ROOF COVER-COMPOSITION SHG
ROOF FRAMING-HIP
STORY HEIGHT-0
STRUCTURAL FRAME-WOOD FRAME

 Areas - 3770 Total SF
BASE AREA - 2430
OPEN PORCH FIN - 1340

Year Built: 2002, Effective Year: 2002

Structural Elements

DECOR/MILLWORK-AVERAGE
DWELLING UNITS-0
EXTERIOR WALL-SIDING-SHT.AVG.
FLOOR COVER-CONCRETE-FINISH
FOUNDATION-SLAB ON GRADE
HEAT/AIR-CENTRAL H/AC
INTERIOR WALL-EXPOSED BLK/BRK
NO. PLUMBING FIXTURES-8
NO. STORIES-1
ROOF COVER-COMPOSITION SHG
ROOF FRAMING-HIP

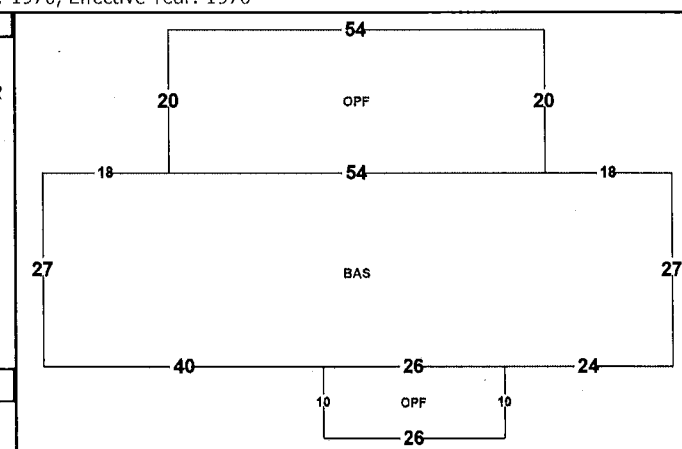
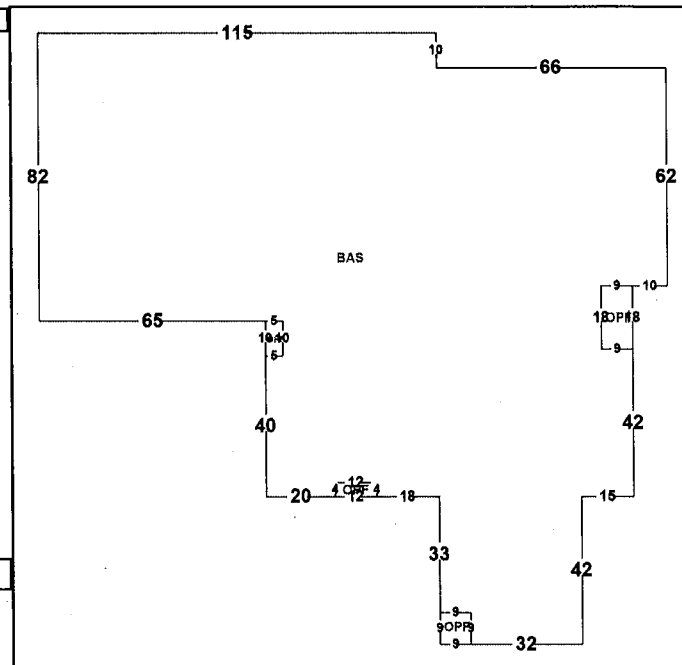
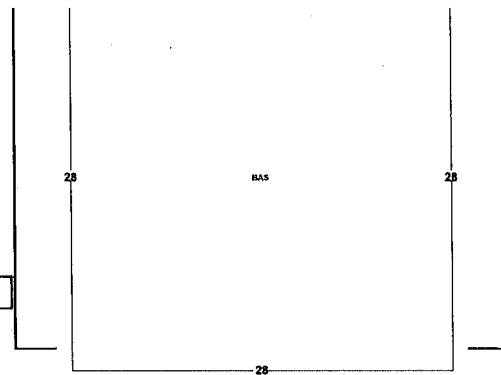

STORY HEIGHT-14
STRUCTURAL FRAME-WOOD FRAME

 Areas - 476 Total SF
BASE AREA - 476

34

BAS

34

Images

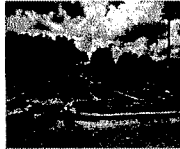

7/17/14



7/17/14



7/17/14

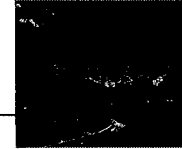

7/17/14

The primary use of the assessment data is for the preparation of the current year tax roll. No responsibility or liability is assumed for inaccuracies or errors.

Last Updated:10/18/2018 (tc.37988)