

VACATION OF ALLEY OR STREET RIGHT OF WAY

Fee: \$2,000.00

Rehearing/Rescheduling Planning Board: \$250.00

Rehearing/Rescheduling City Council: \$500.00



Applicant Information:

Name: BRIAN SPENCER / SHIP ARCHITECTURE

Address: 405. PALAFOX

Phone: 850-712-2617 Fax: N/A

Email: brian@

ship-arch.com

Property Information:

Owner Name: ERIC & PEG NICKELSEN

Location/Address: 400 BLOCK / CEVALLOS ST.

Legal Description: Please attach a full legal description (from deed or survey)

Purpose of vacation of city right of way/comments:

CREATE CONSISTENT RELATIONSHIP/CONDITION
W/ ABUTTING PROPERTY (NORTHERN
NEIGHBORING PROPERTY) AND TO RESTORE
ALIGNMENT W/ EXISTING CURVE
SIDEWALK & ALONG RADIUS/CURVE
STREET CONDITION.

I, the undersigned applicant, understand that submittal of this application does not entitle me to approval of this vacation request and that no refund of these fees will be made. I have reviewed a copy of the applicable regulations and understand that I must be present on the date of the Planning Board and City Council meeting.

Signature of Applicant

Date

(Owner of Property or Official Representative of Owner)

FOR OFFICE USE ONLY

District: _____

Date Received: _____

Case Number: _____

Date Postcards mailed: _____

Planning Board Date: _____

Recommendation: _____

Council Date: _____

Council Action: _____



REBOL-BATTLE & ASSOCIATES

Civil Engineers and Surveyors
2301 N. Ninth Avenue, Suite 300
Pensacola, Florida 32503
Telephone 850.438.0400 Fax 850.438.0448
EB 00009657 LB 7916

DESCRIPTION AND SKETCH

PREPARED FOR: SMP ARCHITECTURE

REQUESTED BY: SMP ARCHITECTURE

PROJECT:	2017.196
FIELD SURVEY DATE:	N/A
SECTION:	46
TOWNSHIP:	2 SOUTH
RANGE:	30 WEST
COUNTY:	ESCAMBIA

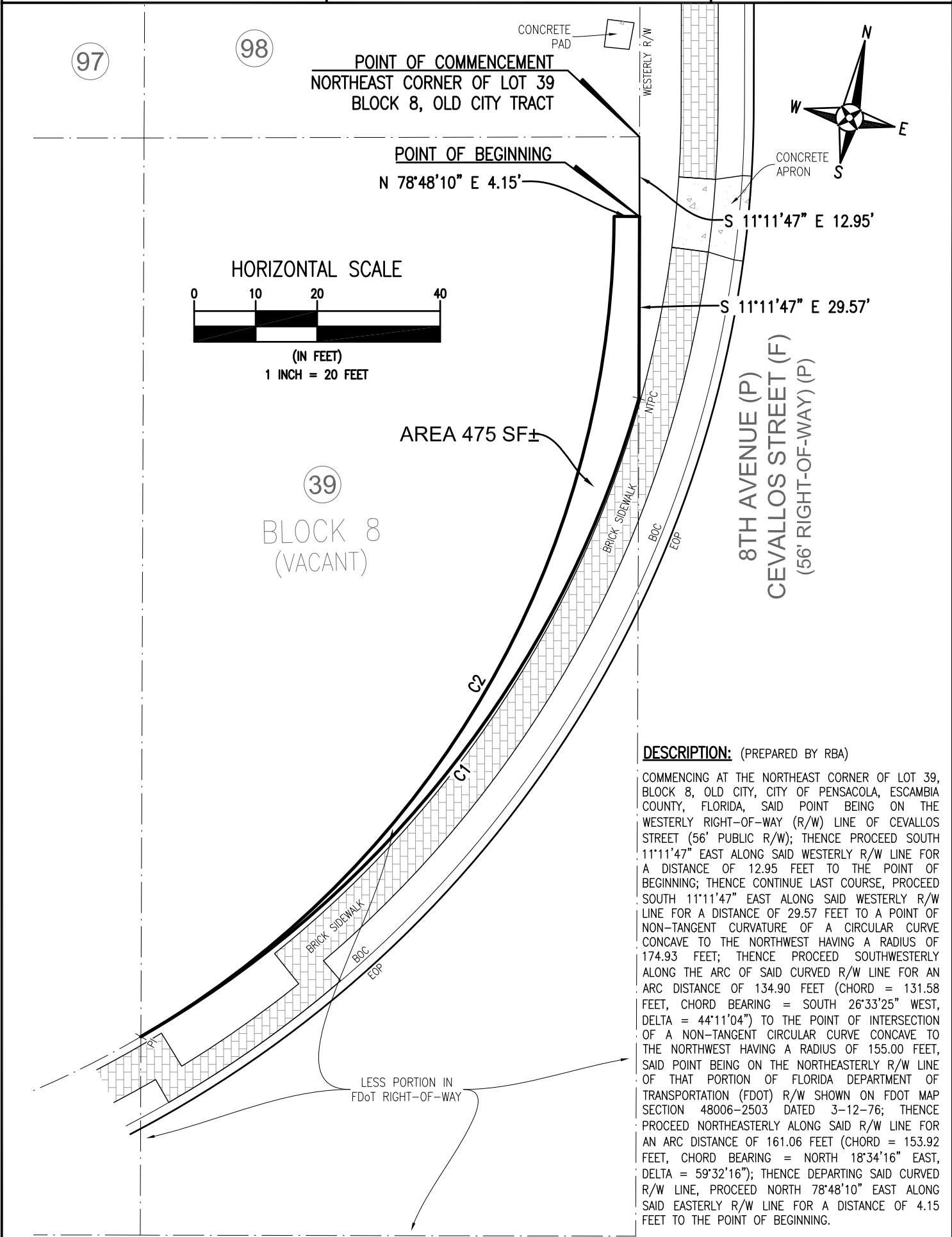

DESCRIPTION: (PREPARED BY RBA)

COMMENCING AT THE NORTHEAST CORNER OF LOT 39, BLOCK 8, OLD CITY, CITY OF PENSACOLA, ESCAMBIA COUNTY, FLORIDA, SAID POINT BEING ON THE WESTERLY RIGHT-OF-WAY (R/W) LINE OF CEVALLOS STREET (56' PUBLIC R/W); THENCE PROCEED SOUTH 11°11'47" EAST ALONG SAID WESTERLY R/W LINE FOR A DISTANCE OF 12.95 FEET TO THE POINT OF BEGINNING; THENCE CONTINUE LAST COURSE, PROCEED SOUTH 11°11'47" EAST ALONG SAID WESTERLY R/W LINE FOR A DISTANCE OF 29.57 FEET TO A POINT OF NON-TANGENT CURVATURE OF A CIRCULAR CURVE CONCAVE TO THE NORTHWEST HAVING A RADIUS OF 174.93 FEET; THENCE PROCEED SOUTHWESTERLY ALONG THE ARC OF SAID CURVED R/W LINE FOR AN ARC DISTANCE OF 134.90 FEET (CHORD = 131.58 FEET, CHORD BEARING = SOUTH 26°33'25" WEST, DELTA = 44°11'04") TO THE POINT OF INTERSECTION OF A NON-TANGENT CIRCULAR CURVE CONCAVE TO THE NORTHWEST HAVING A RADIUS OF 155.00 FEET, SAID POINT BEING ON THE NORTHEASTERLY R/W LINE OF THAT PORTION OF FLORIDA DEPARTMENT OF TRANSPORTATION (FDOT) R/W SHOWN ON FDOT MAP SECTION 48006-2503 DATED 3-12-76; THENCE PROCEED NORTHEASTERLY ALONG SAID R/W LINE FOR AN ARC DISTANCE OF 161.06 FEET (CHORD = 153.92 FEET, CHORD BEARING = NORTH 18°34'16" EAST, DELTA = 59°32'16"); THENCE DEPARTING SAID CURVED R/W LINE, PROCEED NORTH 78°48'10" EAST ALONG SAID EASTERLY R/W LINE FOR A DISTANCE OF 4.15 FEET TO THE POINT OF BEGINNING.

LYING IN AND BEING A PORTION OF SECTION 46, TOWNSHIP 2 SOUTH, RANGE 30 WEST, ESCAMBIA COUNTY, FLORIDA AND CONTAINS 475 SQUARE FEET MORE OR LESS.

ZARRAGOSSA STREET
(36.5' RIGHT-OF-WAY) (CA)

CURVE TABLE					
CURVE #	LENGTH	RADIUS	DELTA ANGLE	CHORD	CHORD BEARING
C1	134.90'	174.93'	44°11'04"	131.58'	S 26°33'25" W
C2	161.06'	155.00'	59°32'16"	153.92'	N 18°34'16" E

CHECKED BY:	DFS
SCALE:	1" = 20'
F.B. N/A PG N/A	
DRAWN BY:	BTH
SHEET:	1 OF 1