

# Pensacola Food Halls, LLC.

---

## Belmont Hall



110 W Garden St  
Pensacola, FL 32502

02/22/2020 ISSUE FOR PROGRESS

**THE OTHER COMPANY, LLC**

5216 SW 91ST DRIVE  
GAINESVILLE, FA 32608

#### Project Description

The project shall encompass the main Food Hall, Kitchen, Restrooms, and second floors Events Space with Terrace and Restrooms, as well as the satellite stand-alone Restaurant at the corner, and exterior improvements.

#### Building Description

The building is designed to appear as a set of canopies/roofs that are floating over the food hall space. These roofs will be clad below the beam outside of the exterior wall, and within the beam pockets inside of the exterior wall. Large expanses of storefront glazing is provided to allow a clear connection to the outdoors.

CONCEPTUAL ARB SUBMITTAL  
APRIL 26, 2020

ARCHITECTURAL TEST FIT

CONCEPTUAL ARB SUBMITTAL  
APRIL 26, 2020



GROUND LEVEL **Garden St**

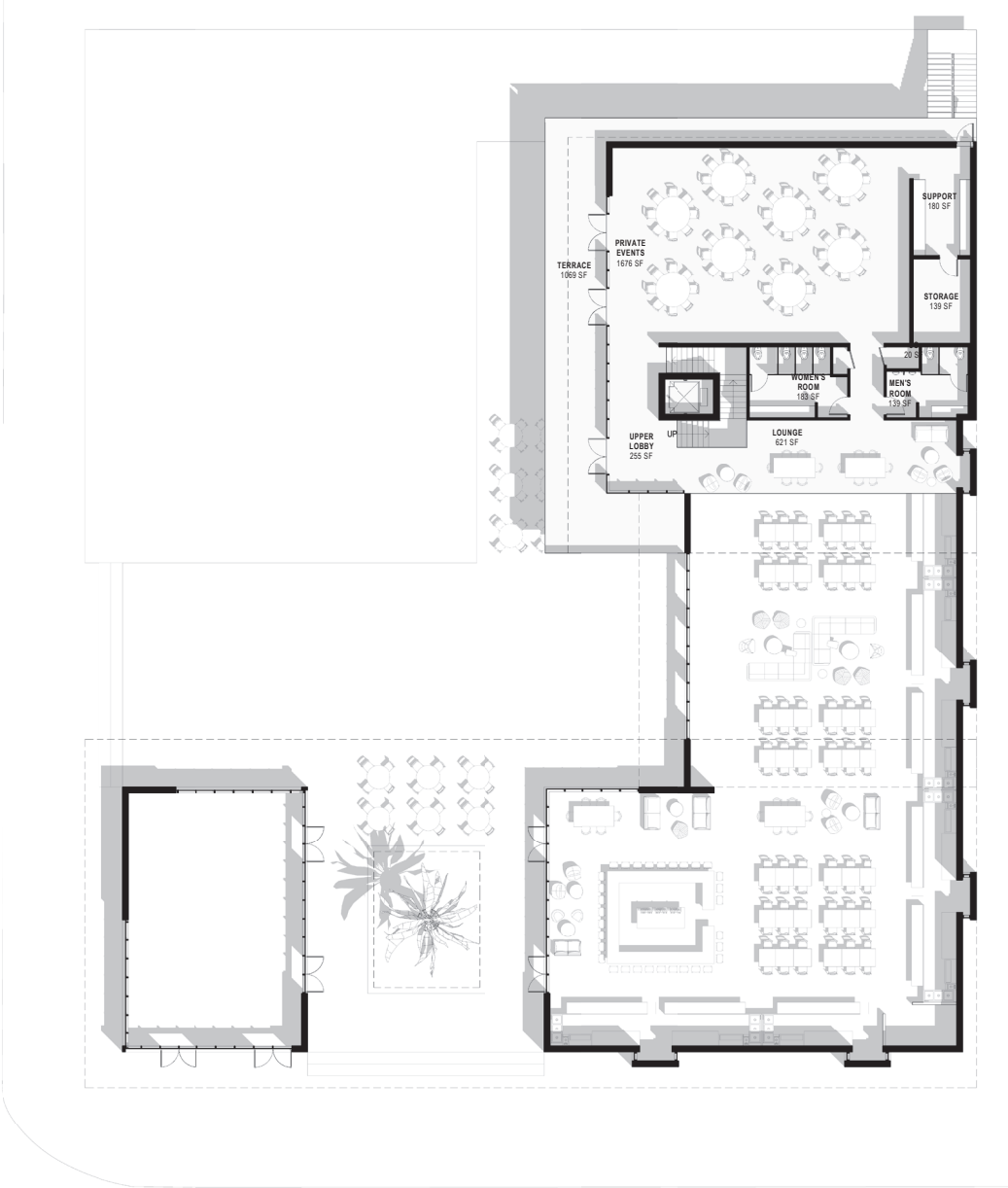

SECOND LEVEL

THE BRYANT PARK EFFECT  
EVERYTHING + ANYTHING AT THE SAME TIME

CONCEPTUAL ARB SUBMITTAL  
APRIL 26, 2020



THE GREAT LAWN



THE GROVE

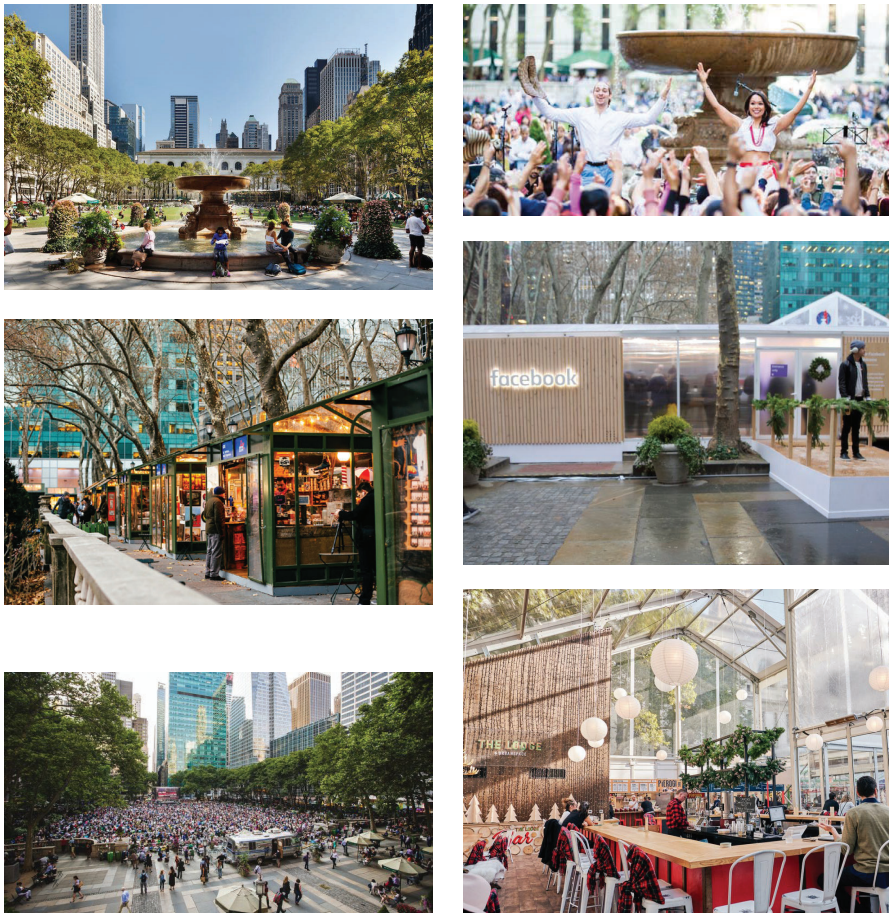

THE TERRACE

EXTERIOR ZONES  
A BALANCE + CHOICE OF EXPERIENCES

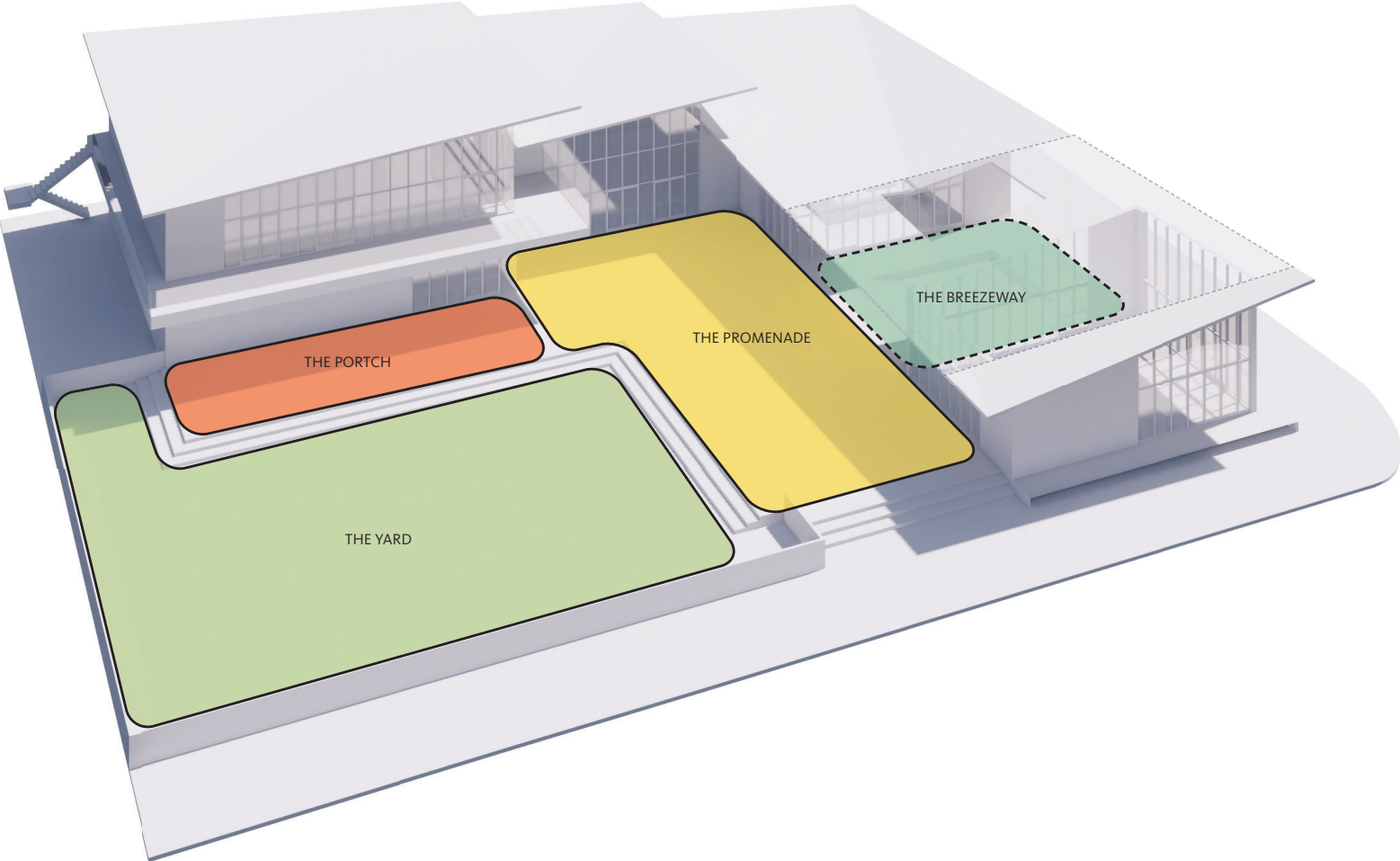

NORTH WEST AXON

CONCEPTUAL ARB SUBMITTAL  
APRIL 26, 2020

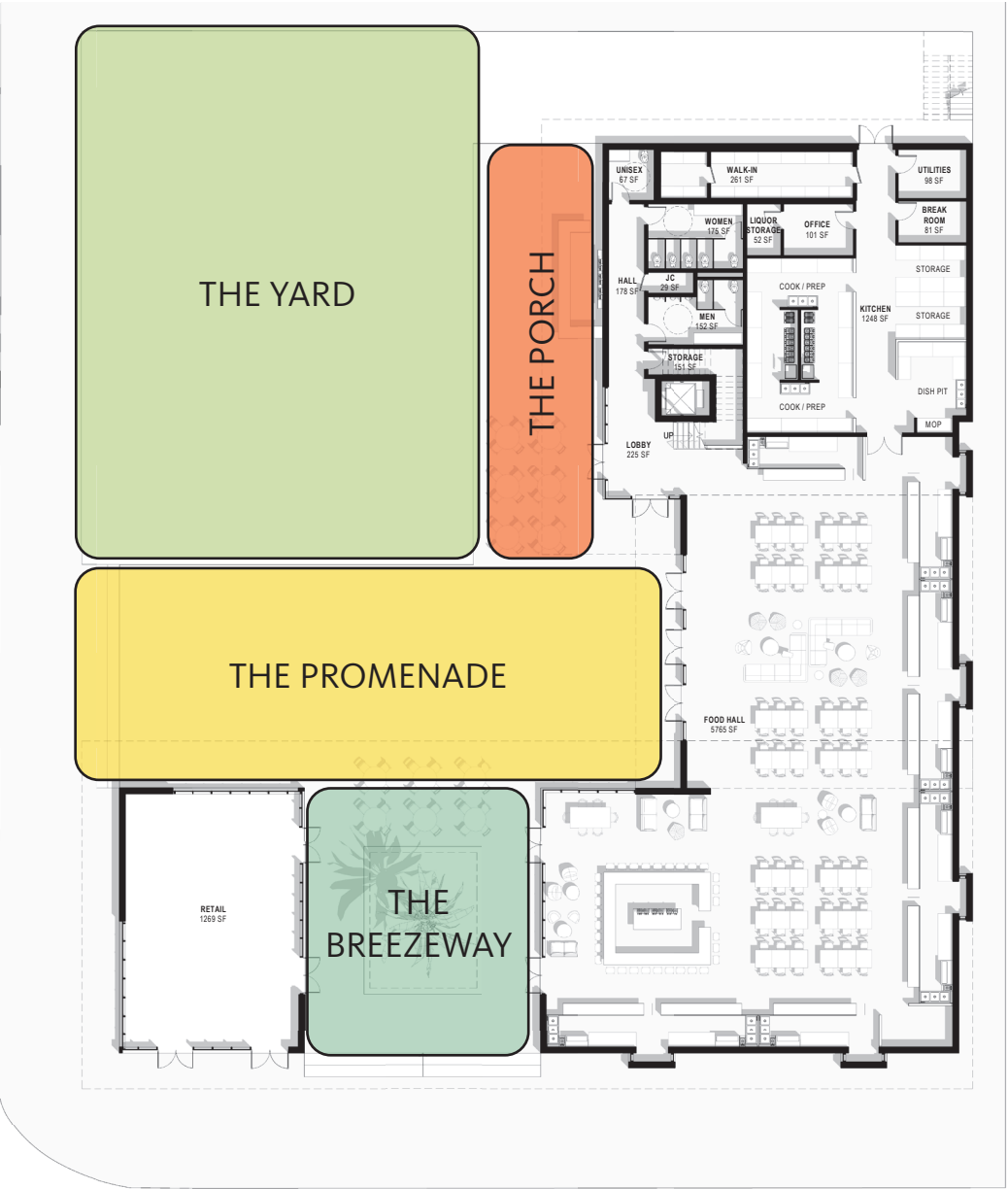

GROUND LEVEL

EXTERIOR ZONES  
ENTRY + ENGAGEMENT

CONCEPTUAL ARB SUBMITTAL  
APRIL 26, 2020

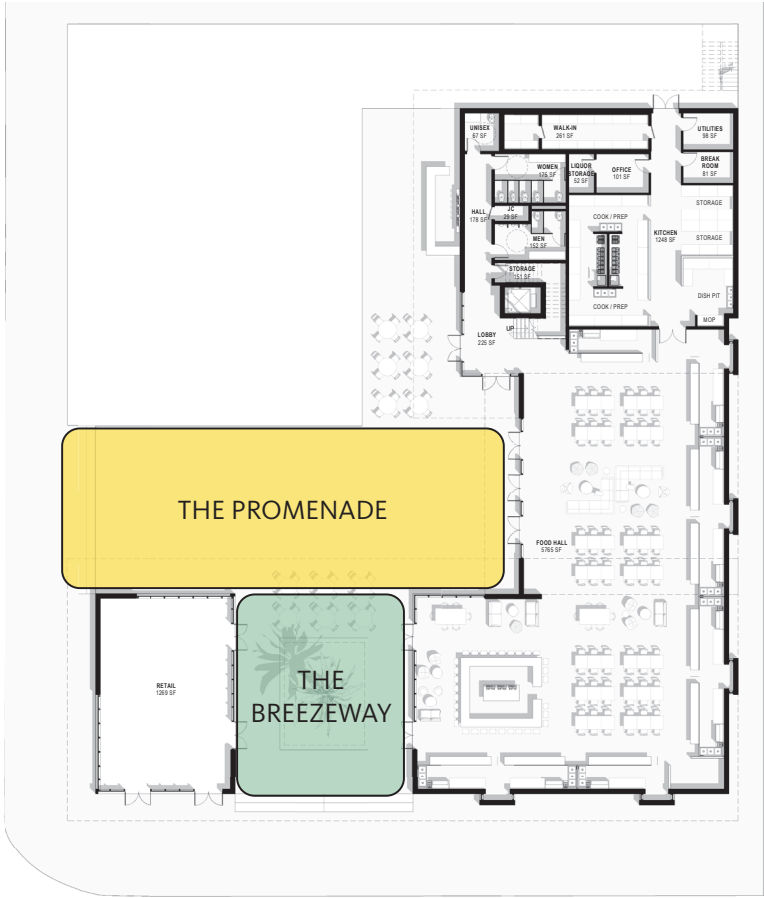

THE BREEZEWAY

THE PROMENADE

EXTERIOR ZONES  
RELAX + PLAY

CONCEPTUAL ARB SUBMITTAL  
APRIL 26, 2020



THE YARD



THE PORCH

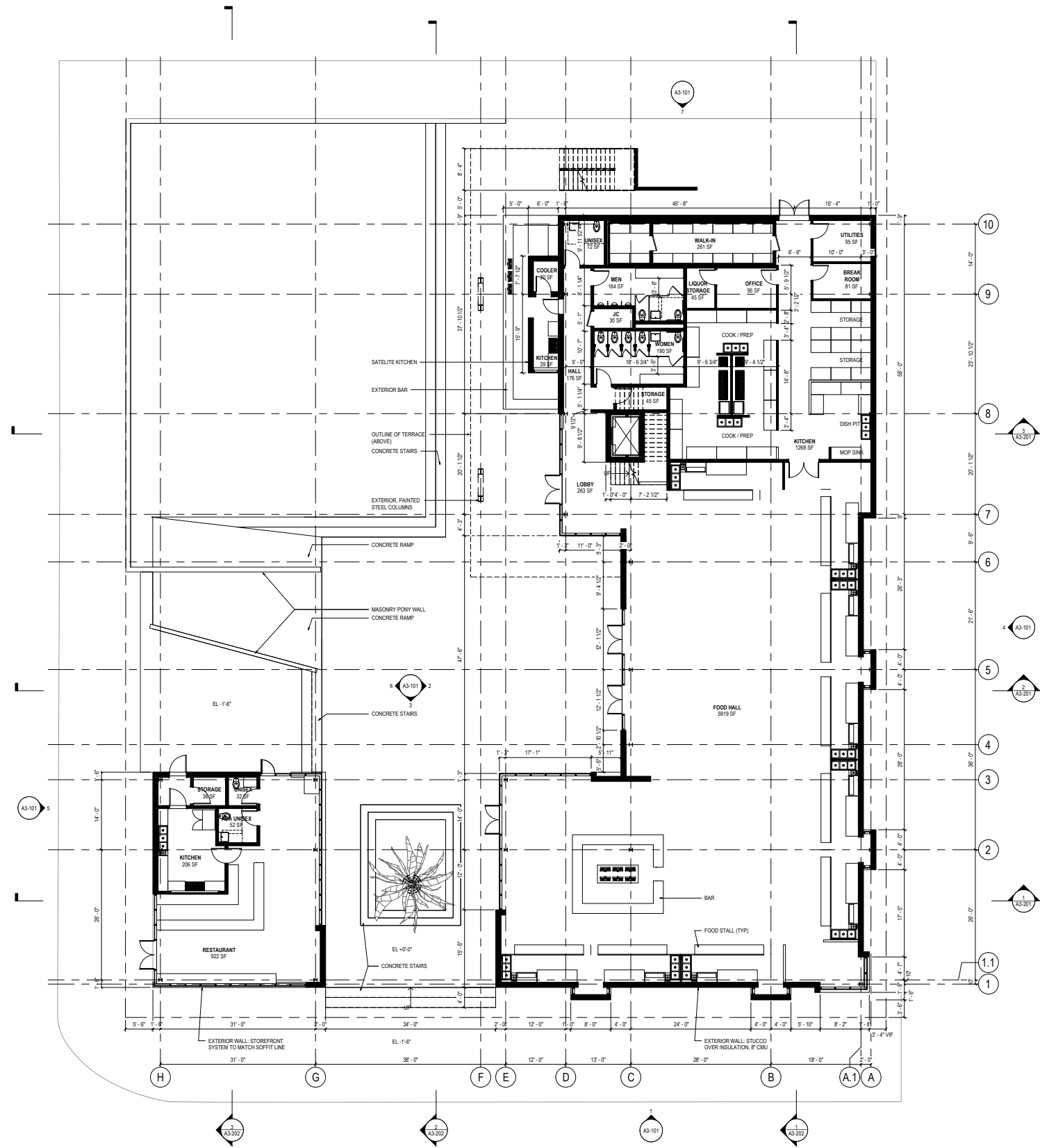

1 CONSTRUCTION PLAN - LEVEL 01  
SCALE: 1/8" = 1'-0"

SHEET NOTES

GENERAL NOTES

**Pensacola Food Halls, LLC.**  
110 W Garden St  
Pensacola, FL 32502

**The Other Company, LLC**  
5216 SW 91st Drive  
Gainesville, FL 32608

Date Description

Seal / Signature

**NOT FOR CONSTRUCTION**

Project Name  
Belmont Hall

Description  
FLOOR PLANS - LEVEL 01

Scale  
1/8" = 1'-0"

**A1-101**

KEY PLAN

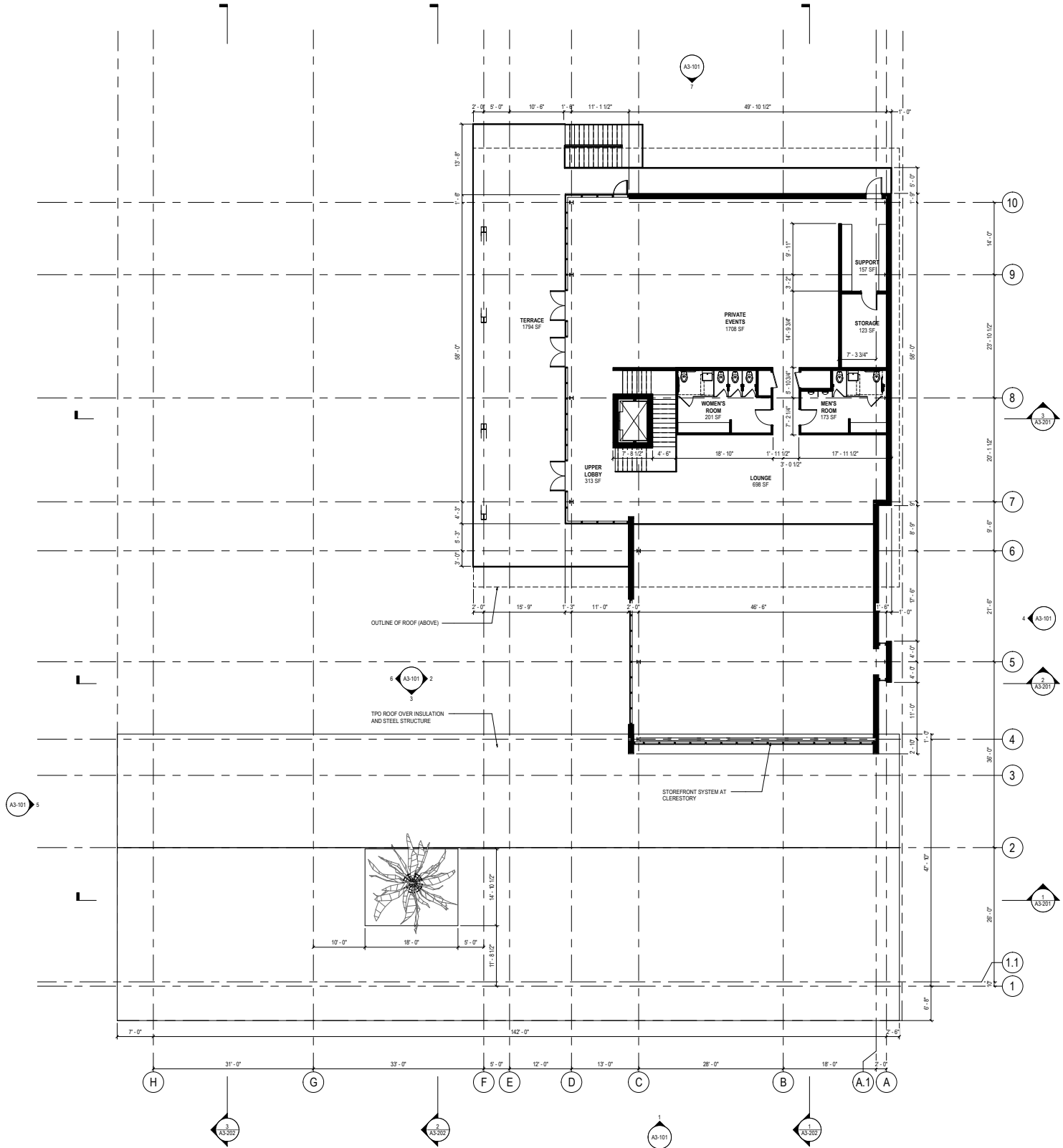

1 CONSTRUCTION PLAN - LEVEL 02  
SCALE: 1/8" = 1'-0"

SHEET NOTES

GENERAL NOTES

KEY PLAN

**Pensacola Food Halls, LLC.**

110 W Garden St  
Pensacola, FL 32502

**The Other Company, LLC**

5216 SW 91st Drive  
Gainesville, FL 32608

Date Description

Seal / Signature

**NOT FOR CONSTRUCTION**

Project Name  
Belmont Hall

Description  
FLOOR PLAN - LEVEL 02

Scale  
1/8" = 1'-0"

**A1-102**

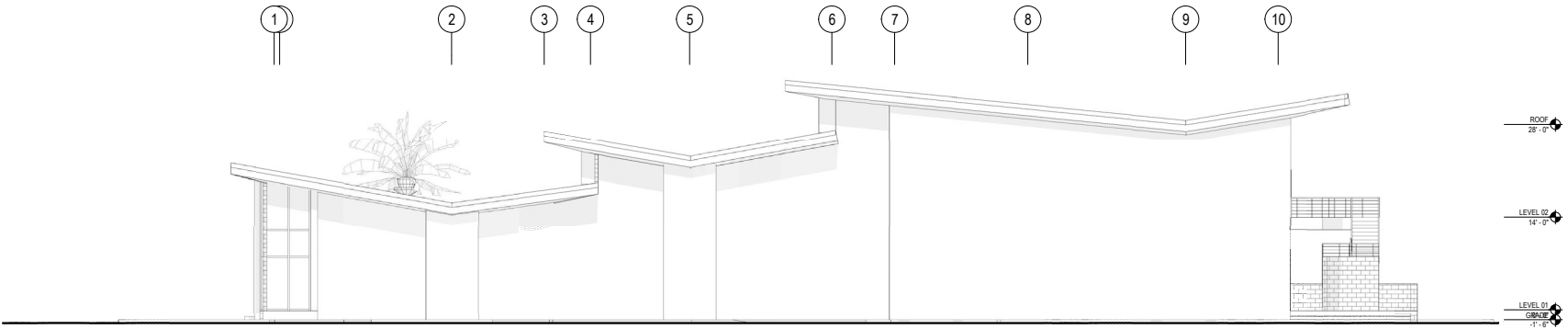

4 ELEVATION - EAST  
SCALE: 1/8" = 1'-0"

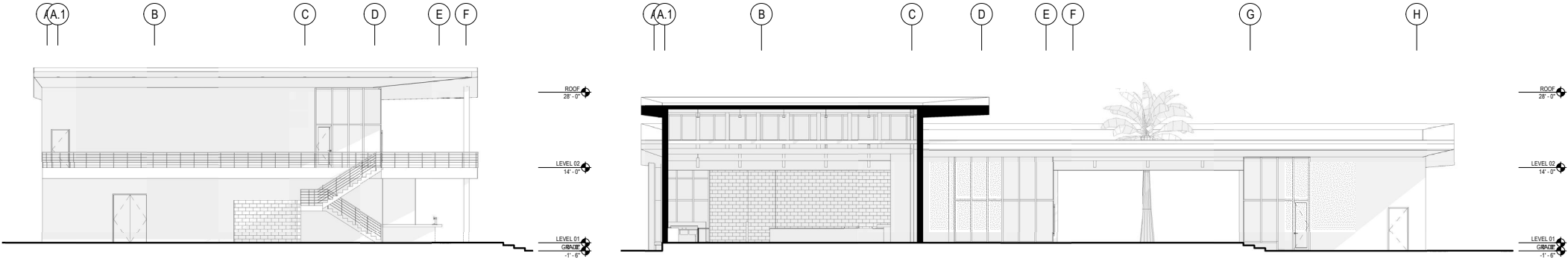

7 ELEVATION - NORTH  
SCALE: 1/8" = 1'-0"

3 ELEVATION - NORTH 02  
SCALE: 1/8" = 1'-0"

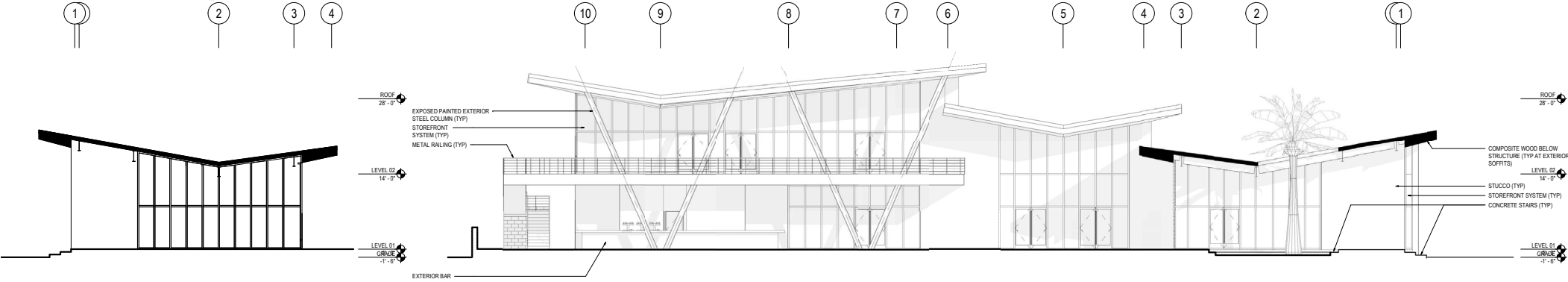

6 ELEVATION - EAST - SW BUILDING  
SCALE: 1/8" = 1'-0"

2 ELEVATION - WEST  
SCALE: 1/8" = 1'-0"

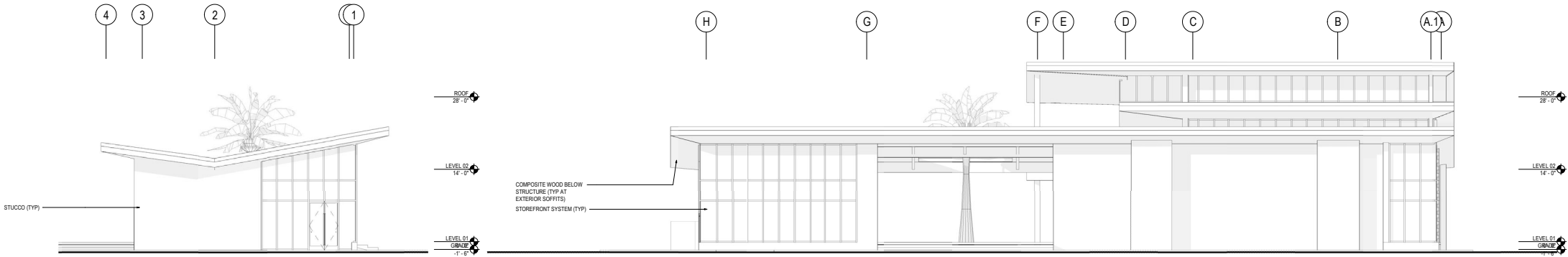

5 ELEVATION - WEST - SW BUILDING  
SCALE: 1/8" = 1'-0"

1 ELEVATION - SOUTH  
SCALE: 1/8" = 1'-0"

SHEET NOTES

GENERAL NOTES

Pensacola Food Halls, LLC.

110 W Garden St  
Pensacola, FL 32502

The Other Company, LLC

5216 SW 91st Drive  
Gainesville, FL 32608

Date Description

Seal / Signature

NOT FOR  
CONSTRUCTION

Project Name

Belmont Hall

Description

EXTERIOR ELEVATIONS

Scale

1/8" = 1'-0"

KEY PLAN

A3-101

CONCEPTUAL ARB SUBMITTAL  
APRIL 26, 2020

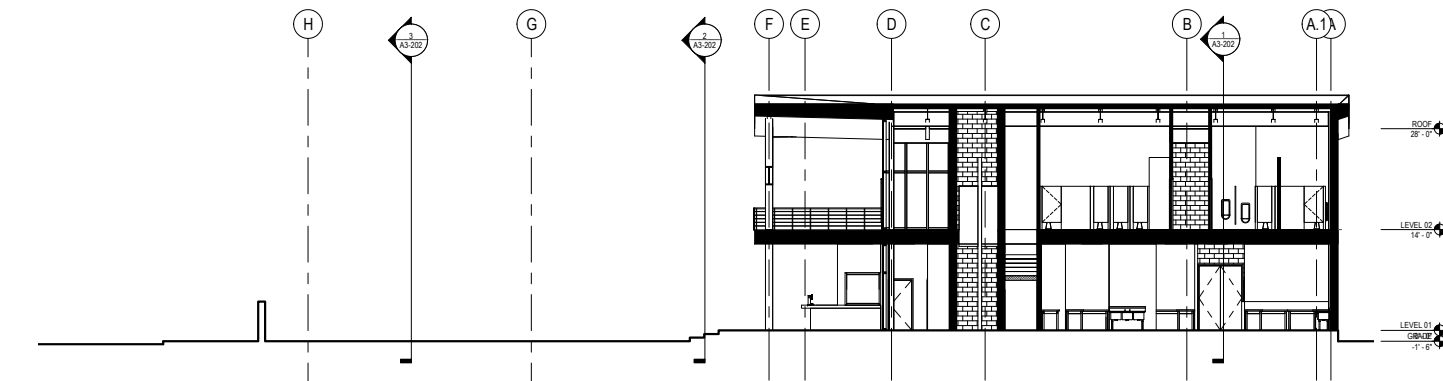

3 BUILDING SECTION - E/W - 03  
SCALE: 1/8" = 1'-0"

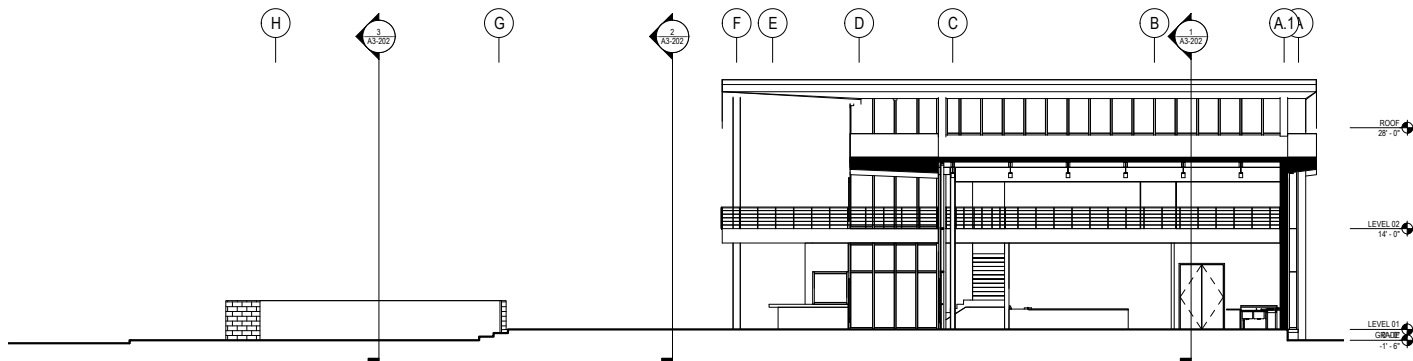

2 BUILDING SECTION - E/W - 02  
SCALE: 1/8" = 1'-0"

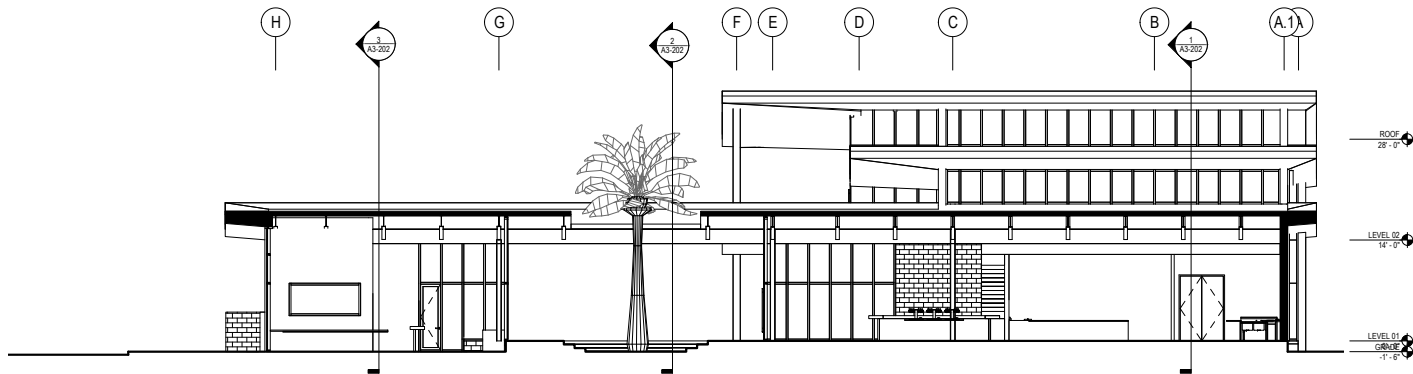

1 BUILDING SECTION - E/W - 01  
SCALE: 1/8" = 1'-0"

SHEET NOTES

GENERAL NOTES

KEY PLAN

**Pensacola Food Halls, LLC.**  
110 W Garden St  
Pensacola, FL 32502

**The Other Company, LLC**  
5216 SW 91st Drive  
Gainesville, FL 32608

Date Description

Seal / Signature

**NOT FOR CONSTRUCTION**

Project Name  
Belmont Hall

Description  
BUILDING SECTIONS

Scale  
1/8" = 1'-0"

**A3-201**

SHEET NOTES

**Pensacola Food Halls, LLC.**

110 W Garden St  
Pensacola, FL 32502

**The Other  
Company, LLC**

5216 SW 91st Drive  
Gainesville, FL 32608

## GENERAL NOTES

△	Date	Description
---	------	-------------

Seal / Signature

**NOT FOR  
CONSTRUCTION**

Project Name  
Belmont Hall

Description
<b>BUILDING SECTIONS</b>

Scale  
1/8" = 1'-0"

## KEY PLAN

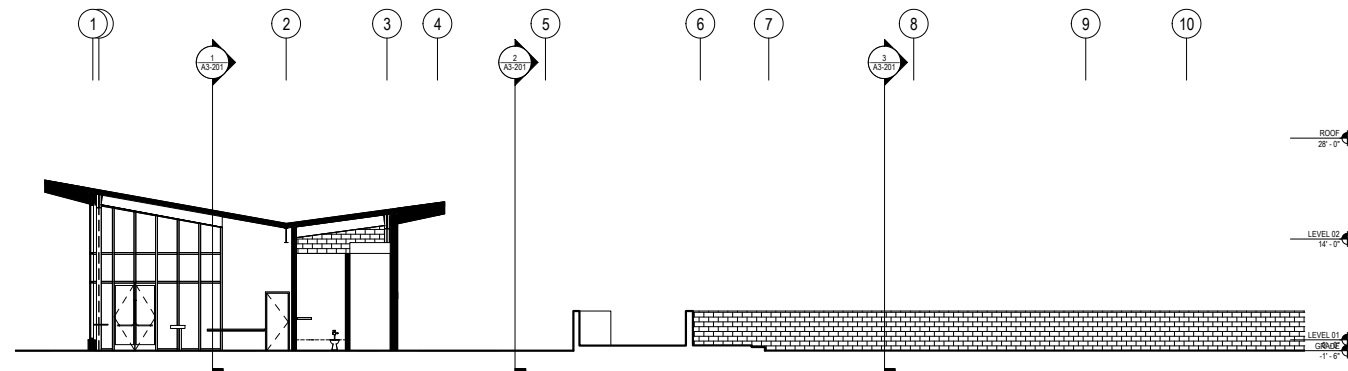

**3 BUILDING SECTION - N/S - 03**  
SCALE: 1/8" = 1'-0"

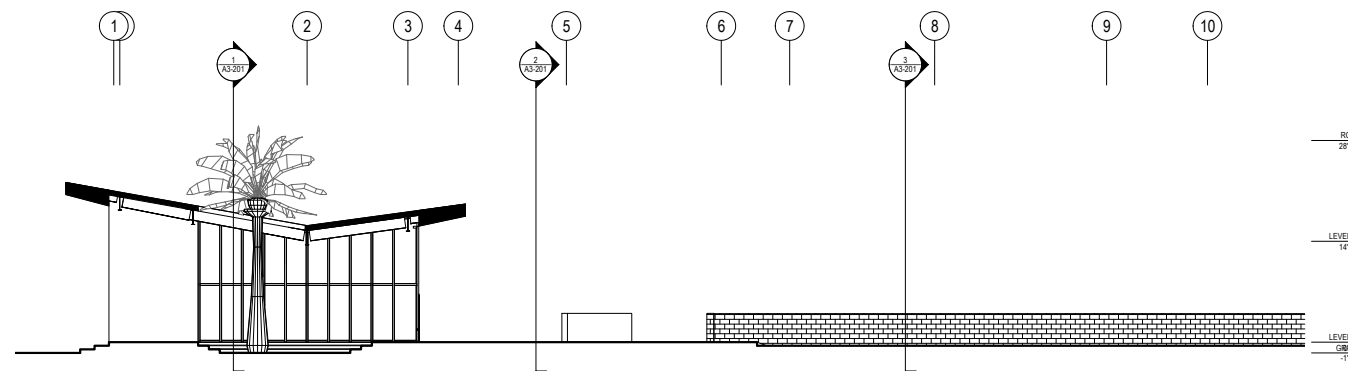

**2 BUILDING SECTION - N/S - 02**  
SCALE: 1/8" = 1'-0"

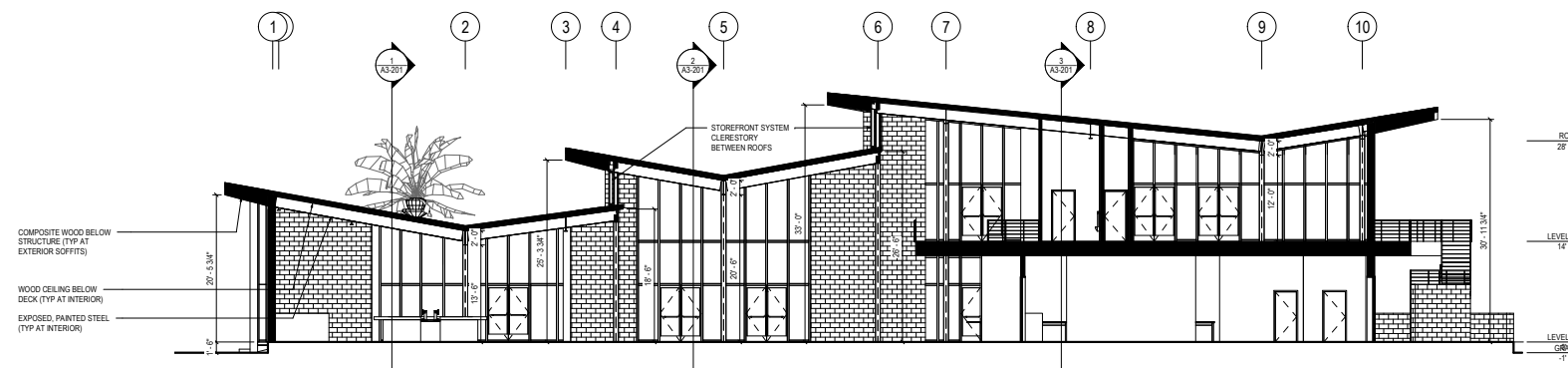

1 BUILDING SECTION - N/S - 01  
SCALE: 1/8" = 1'-0"

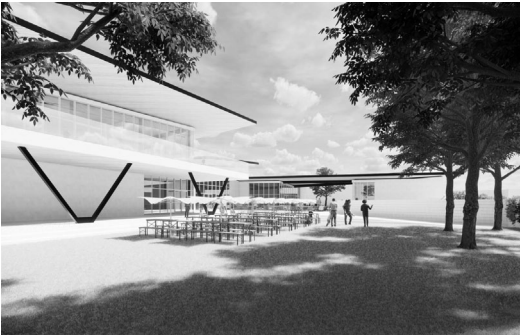

**Pensacola Food Halls, LLC.**  
110 W Garden St  
Pensacola, FL 32502

**The Other Company, LLC**  
5216 SW 91st Drive  
Gainesville, FL 32608

Date Description

Seal / Signature

**NOT FOR CONSTRUCTION**

Project Name  
Belmont Hall

Description  
IMAGES

Scale

**A9-000**