

Reference: 151S290550054001

Account: [012528372](#)

Section Map: [15-1S-29-1](#)

Situs: 4525 MENEWA PATH

Complex: LAVALLET UNIT #4 PB 8 P 67 5TH ADDN PB 9 P 62 6...

Owner: SMITH LARRY

Mailing Address:

4525 MENEWA PATH

PENSACOLA, FL 32504

Last Sale: 10/2005, \$400,000

Property Use: SINGLE FAMILY RESID

Approx. Acreage: 0.3436 ac

Bldg. Count: 1

Total Heated Area: 3,282 sf

Zoned: R-1AAA

Taxing Auth: PENSACOLA CITY LIMITS

Schools:

Elem: CORDOVA PARK

Int: WORKMAN

High: WASHINGTON

Address

Ex. 123 E Main

☒ Like ☐ Begins ☐ Ends ☐ Equals

Execute Search

Selection



☐ Append Selection

☐ Suppress Auto Zoom

☐ Include radius in selection

ft (5280 ft max)

Measure

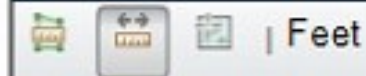

Measurement Result

27.5 Feet

Map Output

Layouts:

Map Only

Formats:

JPG

Export Map

Account: [012528370](#)
Section Map: [15-1S-29-1](#)

Situs: 4520 MENEWA PATH
Complex: LAVALLET UNIT #4 PB 8 P 67 5TH ADDN PB 9 P 62 6...
Owner: CHEW NANCY JEAN
Mailing Address:
4520 MENEWA PATH
PENSACOLA, FL 32504-8042
Last Sale: 8/12/2014, \$100
Property Use: SINGLE FAMILY RESID
Approx. Acreage: 0.3065 ac
Bldg. Count: 1
Total Heated Area: 2,388 sf
Zoned: R-1AAA
Taxing Auth: PENSACOLA CITY LIMITS
Schools:
Elem: CORDOVA PARK
Int: WORKMAN
High: WASHINGTON

Address

Ex. 123 E Main

☒ Like ☐ Begins ☐ Ends ☐ Equals

Execute Search

Selection



☐ Append Selection

☐ Suppress Auto Zoom

☐ Include radius in selection
ft (5280 ft max)

Measure



Measurement Result

15.6 Feet

Map Output

Layouts:

Map Only

Formats:

JPG

Export Map

Reference: 151S290550052001

Account: [012528368](#)

Section Map: [15-1S-29-1](#)

Situs: 4526 MENEWA PATH

Complex: LAVALLET UNIT #4 PB 8 P 67 5TH ADDN PB 9 P 62 6...

Owner: MAGER JEFFREY T &

Mailing Address:

4526 MENEWA PATH

PENSACOLA, FL 32504

Last Sale: 10/17/2014, \$285,000

Property Use: SINGLE FAMILY RESID

Approx. Acreage: 0.2283 ac

Bldg. Count: 1

Total Heated Area: 2,594 sf

Zoned: R-1AAA

Taxing Auth: PENSACOLA CITY LIMITS

Schools:

Elem: CORDOVA PARK

Int: WORKMAN

High: WASHINGTON

MENEWA PATH

Search

Address

Ex. 123 E Main

☒ Like ☐ Begins ☐ Ends ☐ Equals

Execute Search

Selection



☐ Append Selection

☐ Suppress Auto Zoom

☐ Include radius in selection

ft (5280 ft max)

Measure

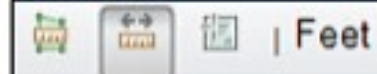

Measurement Result

22.4 Feet

Map Output

Layouts:

Map Only

Formats:

JPG

Export Map

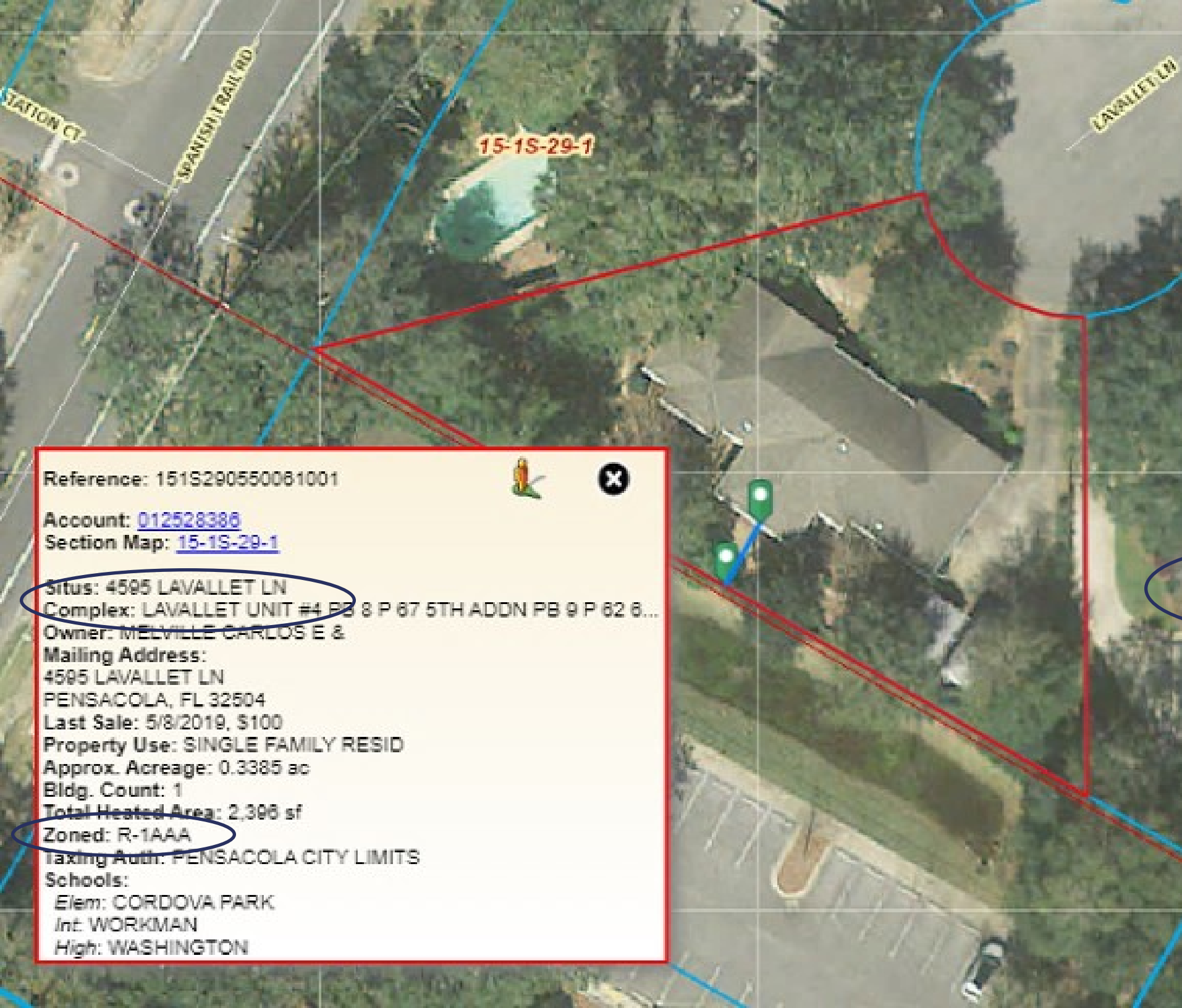

Reference: 151S290550081001

Account: [012528386](#)

Section Map: [15-1S-29-1](#)

Situs: 4595 LAVALLET LN

Complex: LAVALLET UNIT #4 PB 8 P 87 5TH ADDN PB 9 P 62 6...

Owner: MELVILLE CARLOS E &

Mailing Address:

4595 LAVALLET LN

PENSACOLA, FL 32504

Last Sale: 5/8/2019, \$100

Property Use: SINGLE FAMILY RESID

Approx. Acreage: 0.3385 ac

Bldg. Count: 1

Total Heated Area: 2,396 sf

Zoned: R-1AAA

Taxing Auth: PENSACOLA CITY LIMITS

Schools:

Elem: CORDOVA PARK

Int: WORKMAN

High: WASHINGTON

☒ Like ☐ Begins ☐ Ends ☐ Equals

Execute Search

Selection



☐ Append Selection

☐ Suppress Auto Zoom

☐ Include radius in selection

ft (5280 ft max)

Measure



Feet

Measurement Result

17.9 Feet

Map Output

Layouts:

Map Only

Formats:

JPG

Export Map

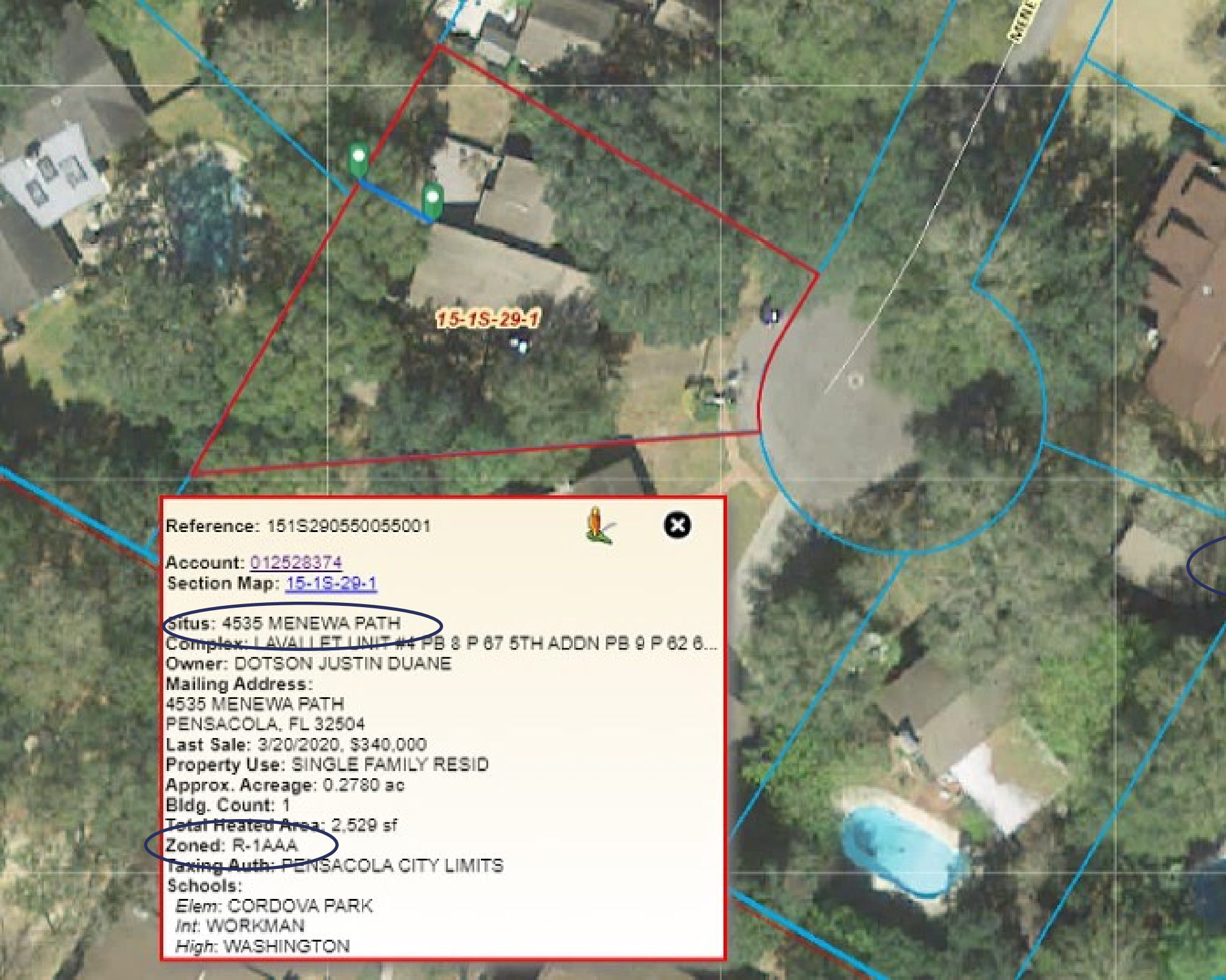

Reference: 151S290550055001

Account: [012528374](#)

Section Map: [15-1S-29-1](#)

Situs: 4535 MENEWA PATH

Complex: LAVALLE UNIT #4 PB 3 P 67 5TH ADDN PB 9 P 62 6...

Owner: DOTSON JUSTIN DUANE

Mailing Address:

4535 MENEWA PATH
PENSACOLA, FL 32504

Last Sale: 3/20/2020, \$340,000

Property Use: SINGLE FAMILY RESID

Approx. Acreage: 0.2780 ac

Bldg. Count: 1

Total Heated Area: 2,529 sf

Zoned: R-1AAA

Taxing Auth: PENSACOLA CITY LIMITS

Schools:

Elem: CORDOVA PARK

Int: WORKMAN

High: WASHINGTON

Ex. 123 E Main

☒ Like ☐ Begins ☐ Ends ☐ Equals

Execute Search

Selection



☐ Append Selection

☐ Suppress Auto Zoom

☐ Include radius in selection

ft (5280 ft max)

Measure

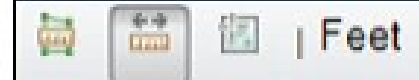

Measurement Result

23.9 Feet

Map Output

Layouts:

Map Only

Formats:

JPG

Export Map