



City of
Pensacola
America's First Settlement
And Most Historic City

Architectural Review Board Application
Full Board Review

Application Date: _____

Project Address: 536 E. Government St #2 Pensacola FL 32502

Applicant: Norberto Prieto

Applicant's Address: Same as Project Address

Email: Prieton@Bellsouth.net **Phone:** 305)607-8150

Property Owner: Nonato + Nairibe Prieto

(If different from Applicant)

District:



PHD



NHPD



OEHPD



PHBD



GCD

Application is hereby made for the project as described herein:



Residential Homestead – \$50.00 hearing fee



Commercial/Other Residential – \$250.00 hearing fee

* An application shall be scheduled to be heard once all required materials have been submitted and it is deemed complete by the Secretary to the Board. You will need to include ten (10) copies of the required information. Please see pages 3 – 4 of this application for further instruction and information.

Project specifics/description:

Property - Townhouse Built 1987.
Replace Rotten Wood Siding in Front with hardy Plank
matching the rear of the house which was Approved 7/12.
We are Replacing Front window with Same Product Specs
as rear that was Approved July 2012. See Attached window
document. Paint the house with Benjamin Moore
Historic Color. See Attached Color document

I, the undersigned applicant, understand that payment of these fees does not entitle me to approval and that no refund of these fees will be made. I have reviewed the applicable zoning requirements and understand that I must be present on the date of the Architectural Review Board meeting.

Norberto Prieto

Applicant Signature

3/14/20

Date

Planning Services

222 W. Main Street * Pensacola, Florida 32502

(850) 435-1670

Mail to: P.O. Box 12910 * Pensacola, Florida 32521

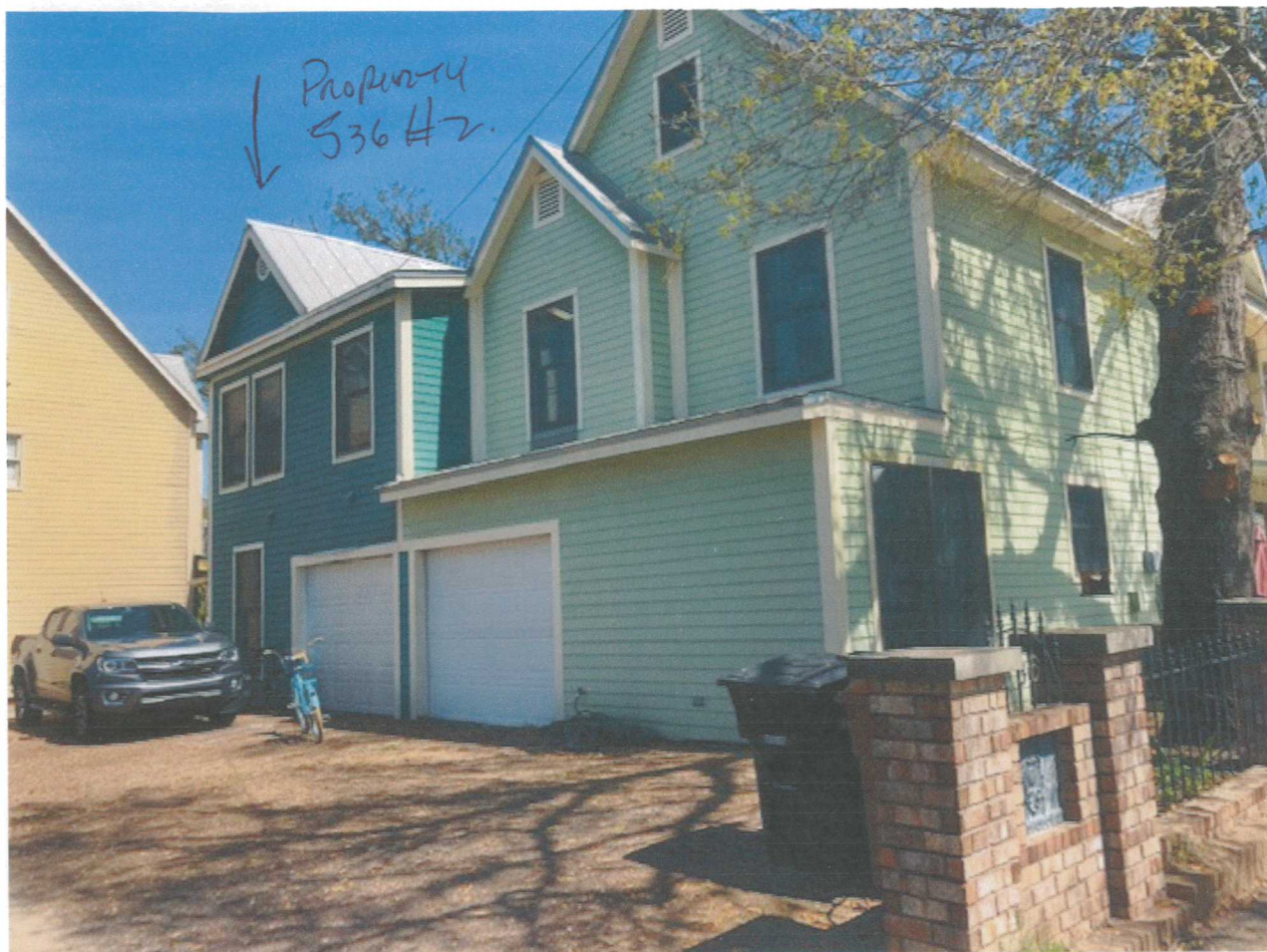

new windows done - } was approved by Historic Review Board of
new Hardy Plank } 7/12.00.



Front 536 #2

Replace 6 windows same as Rear - See Item
Retro wood siding front only with Handy Board
to match Rear.

- SEE Attached Rotten wood.





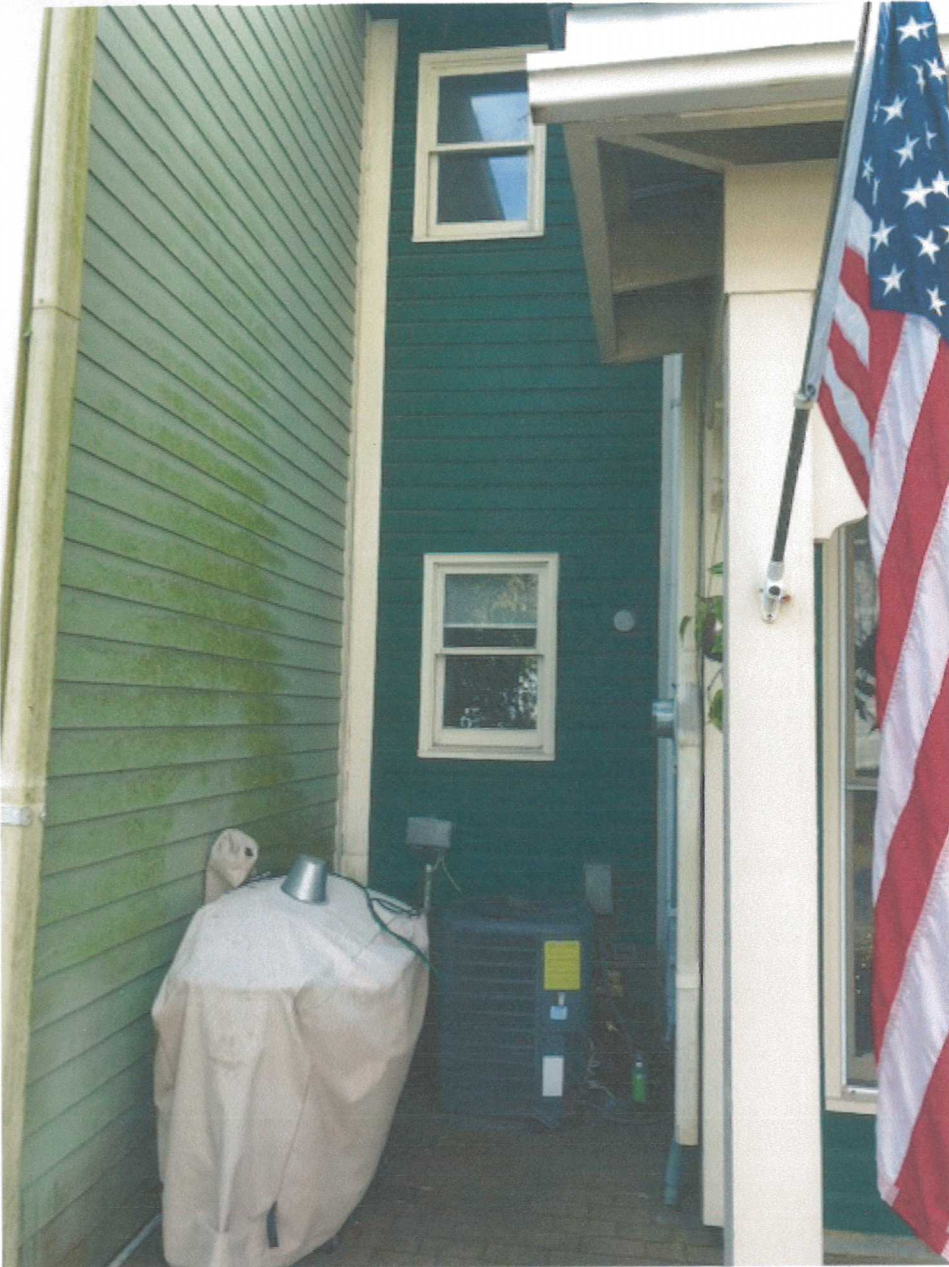

windows being Replaced



Windows Being Replaced

FORD

LUMBER

EST. 1957

(Daphne)
 FORD LUMBER & MILLWORK CO,
 INC
 P.O. Box 689
 Semmes, AL 36575
 251.649.3230
 Fax: 251.459.7157

DISPATCH COPY



ORDER

2012-D83729 R2 PAGE 1 OF 1

SOLD TO
ALLEN HIRS CUSTOMER **CASH ACCOUNT** Paid by Cash___ Chk___ CC___ Invoice_____

JOB ADDRESS
NORBERTO PRIETO 536 E GOVERNMENT ST #2 PENSACOLA FL 32502 305.607.8150

ACCOUNT	JOB
CSH070	1347
ORDERED ON	12/17/2020 8:24:23 AM
DELIVER ON	
BRANCH	1000
CUSTOMER PO#	
STATION	T12
CASHIER	CAC
SALESPERSON	HIR
ORDER ENTRY	CAC
MODIFIED BY	CAC

THANKS FOR YOUR BUSINESS!
 (FEIN: 63-1099765)

Yard	Quantity	Remaining	U/M	Item	Description	Location	Notes
		1		COMMENT	AW PO# AW0002 DUE 2-08-21 *****		
	1	1	EA	SOD83729-000	3062 1/1 400-SERIES WHITE/WHITE SMARTSUN LOW-E4 IMPACT DOUBLE HUNG WINDOW		
	3	3	EA	SOD83729-001	3062 FULL INSECT SCREEN		
	2	2	EA	SOD83729-002	3062 1/1 400-SERIES WHITE/WHITE SMARTSUN LOW-E4 TEMPERED IMPACT DOUBLE HUNG WINDOW		
	2	2	EA	SOD83729-003	2032 1/1 400-SERIES WHITE/WHITE SMARTSUN LOW-E4 IMPACT DOUBLE HUNG WINDOW		
	1	1	EA	SOD83729-004	3052 1/1 400-SERIES WHITE/WHITE SMARTSUN LOW-E4 IMPACT DOUBLE HUNG WINDOW		
	1	1	EA	SOD83729-005	3052 FULL INSECT SCREEN		

Stager	Loader	Driver	Truck	Time	BF	SF	Weight	Cubes	Route
					0	0	0.00		
Receiver:					Received in Good Condition				







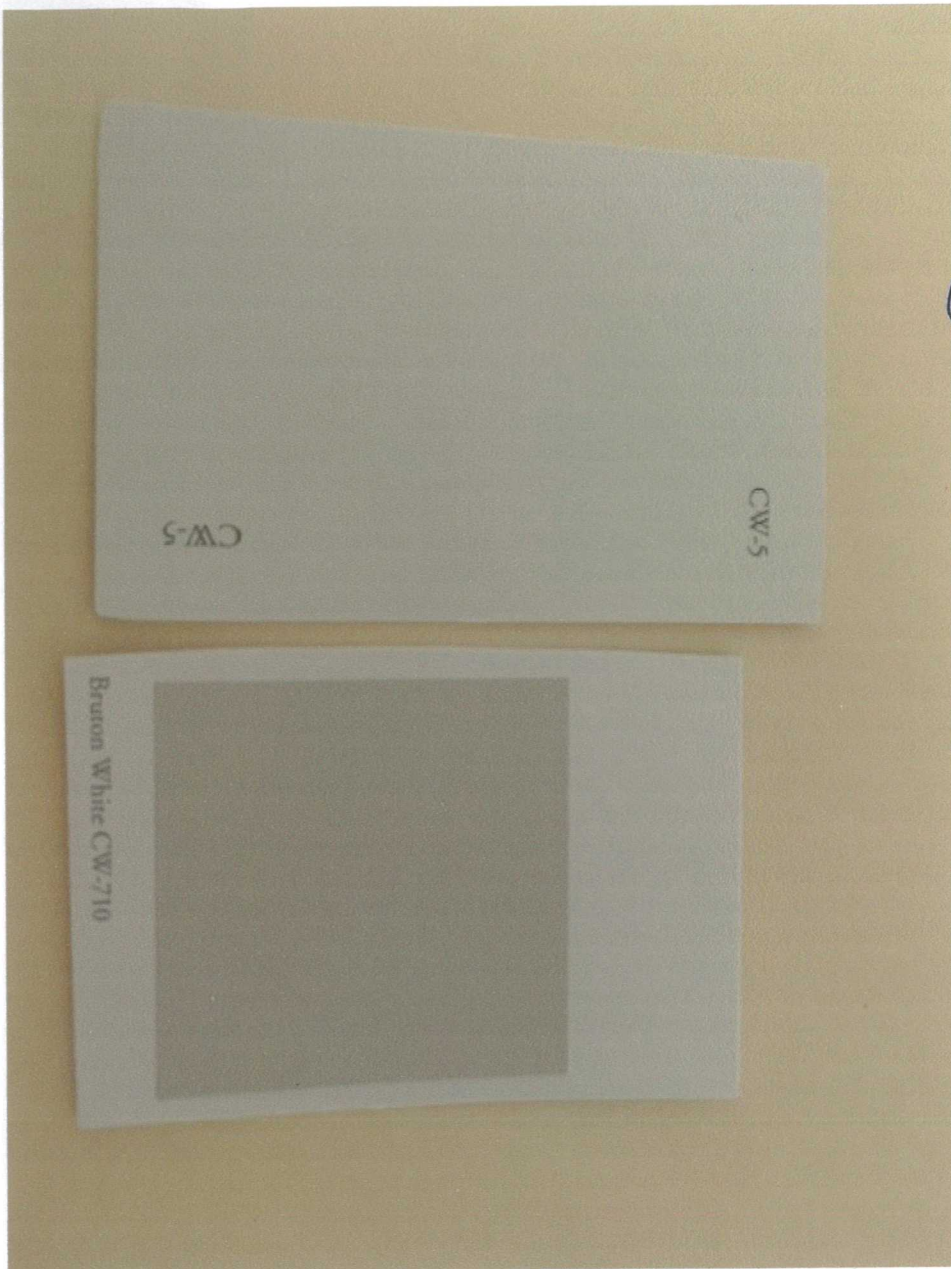

Benjamin Moore.
Historic Color.
Body -
(Handwood Putty)
CW-5

Benjamin Moore.
Trim.
Buxton White.
CW-710



Andersen Windows - Abbreviated Quote Report
Project Name: PRIETO RES--305-607-8150



Quote #: 413

Print Date: 09/11/2020

Quote Date: 09/11/2020

iQ Version: 20.0

Dealer: FORD LUMBER & MILLWORK COMPANY
 7143 US HIGHWAY 90
 DAPHNE, AL 36526
 251-649-3230
 Sales Rep: Administrator - DO NOT REMOVE
 Created By: ALLEN HIRS

Customer: PRIETO RES--305-607-8150
 Billing Address:
 Phone: Fax:
 Contact:
 Trade ID: 026389 Promotion Code:

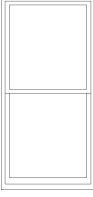
Item	Qty	Item Size (Operation)	Location	Unit Price	Ext. Price
 0001	1	TW3062 (AA) RO Size = 3' 2 1/8" W x 6' 4 7/8" H Unit Size = 3' 1 5/8" W x 6' 4 7/8" H 400 Series Unit, Equal Sash, White/PI White, High Performance SmartSun Low-E4 Impact Resistant Glass (Each Sash) Insect Screen, White Zone: South-Central U-Factor: 0.34, SHGC: 0.21, ENERGY STAR® Certified: No		\$ 1479.81	\$ 1479.81

Viewed from Exterior

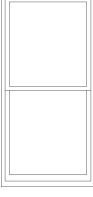
 0002	2	TW3062 (AA) RO Size = 3' 2 1/8" W x 6' 4 7/8" H Unit Size = 3' 1 5/8" W x 6' 4 7/8" H 400 Series Unit, Equal Sash, White/PI White, High Performance SmartSun Low-E4 Tempered Impact Resistant Glass (Each Sash) Insect Screen, White Zone: South-Central U-Factor: 0.34, SHGC: 0.21, ENERGY STAR® Certified: No	TEMPERED	\$ 1610.05	\$ 3220.10
--	---	---	----------	------------	------------

Viewed from Exterior

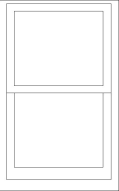
Item	Qty	Item Size (Operation)	Location	Unit Price	Ext. Price
 Viewed from Exterior	0003 2	TW2032 (AA) RO Size = 2' 2 1/8" W x 3' 4 7/8" H Unit Size = 2' 1 5/8" W x 3' 4 7/8" H 400 Series Unit, Equal Sash, White/PI White, High Performance SmartSun Low-E4 Impact Resistant Glass (Each Sash) Zone: South-Central U-Factor: 0.34, SHGC: 0.21, ENERGY STAR® Certified: No	NO SCREENS	\$ 839.52	\$ 1679.04

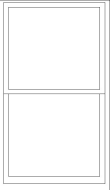
 Viewed from Exterior	0004 1	TW3052 (AA) RO Size = 3' 2 1/8" W x 5' 4 7/8" H Unit Size = 3' 1 5/8" W x 5' 4 7/8" H 400 Series Unit, Equal Sash, White/PI White, High Performance SmartSun Low-E4 Impact Resistant Glass (Each Sash) Insect Screen, White Zone: South-Central U-Factor: 0.34, SHGC: 0.21, ENERGY STAR® Certified: No		\$ 1328.54	\$ 1328.54
--	-----------	--	--	------------	------------

Customer Signature _____

Dealer Signature _____

Total Load Factor

1.536

Subtotal	\$ 7,707.49
Tax (0.000%)	\$ 0.00
Grand Total	\$ 7,707.49

**** All graphics viewed from the exterior**

**** Rough opening dimensions are minimums and may need to be increased to allow for use of building wraps or flashings or sill panning or brackets or fasteners or other items.**

Item	Qty	Item Size (Operation)	Location	Unit Price	Ext. Price
------	-----	-----------------------	----------	------------	------------



Ask to see if all of the products you purchase can be upgraded to be ENERGY STAR® certified.



This image indicates that the product selected is certified in the US ENERGY STAR® climate zone that you have selected.

Data is current as of November 2019. This data may change over time due to ongoing product changes or updated test results or requirements. Ratings for all sizes are specified by NFRC for testing and certification. Ratings may vary depending on the use of tempered glass or different grille options or glass for high altitudes etc.

Nexia is a registered trademark of Ingersoll Rand Inc.

Project Comments:

ANDERSEN PRODUCTS ARE SPECIAL ORDER PRODUCTS WHICH CANNOT BE CANCELLED AND ARE NON-REFUNDABLE. ALL QUOTES & ORDERS ARE SUBJECT TO AND GOVERNED BY FORD LUMBER'S "SALES TERMS," A COPY OF WHICH IS AVAILABLE ON OUR WEBSITE(WWW.FORDLUMBERSUPPLY.COM) OR CAN BE PROVIDED UPON REQUEST.

Benjamin Moore Harwood Putty

Harwood Putty

CW-5

Harwood Putty

LRV: 83.64 ⓘ

Inspired by the shade of lime putty used by the 18th century Williamsburg mason Humphrey Harwood, this almost weightless color mimicks whitewash.

Benjamin Moore Bruton White

Bruton White

CW-710

Bruton White

LRV: 66.84 ⓘ

Anchored in 18th century tradition, this soft gray was created using white and a touch of black pigment to achieve a chalky, romantic quality.

Proposed Siding

CUSTOM COLONIAL SMOOTH®

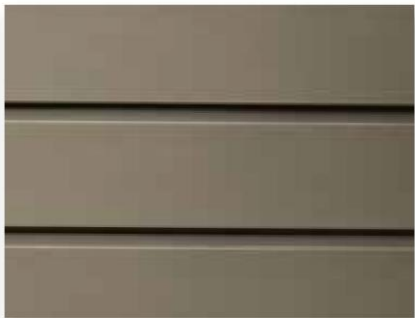

Further information on proposed materials – 4.8.2021

HORIZONTAL LAP SIDING: 8" HARDIEPLANK LAP SIDING "COLONIAL SMOOTH"
COLOR "SUMMER WHITE"

SIDING PROFILE / STYLE: 8" COLONIAL SMOOTH

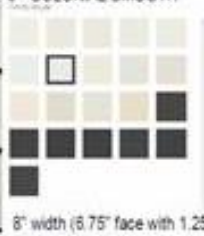

8" width (6.75" face with 1.25" reveal)

COLOR:



"Summer White"

AVAILABLE SIZES

THICKNESS: 0.312"
LENGTH: 144" boards
WIDTHS: EXPOSURES: 6.25" 5" 8.25" 7"