

Roof pitch will match existing house.
Brick veneer detail to match existing house.
Roof proposed to be 5v-crimp metal.
Code required rails will be installed around porch.

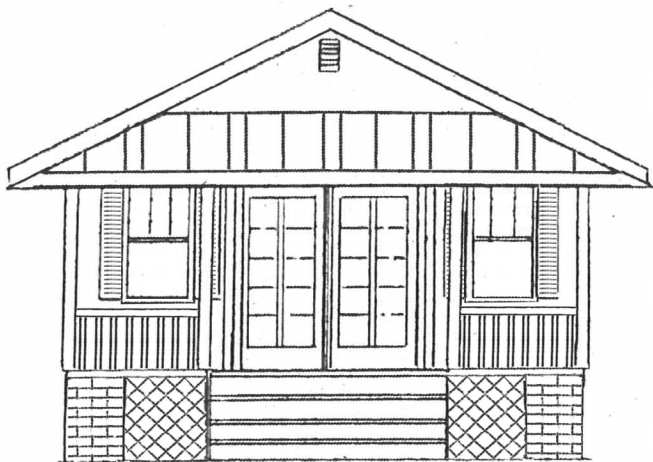

FRONT ELEVATION

SCALE: 1/4"=1'-0"

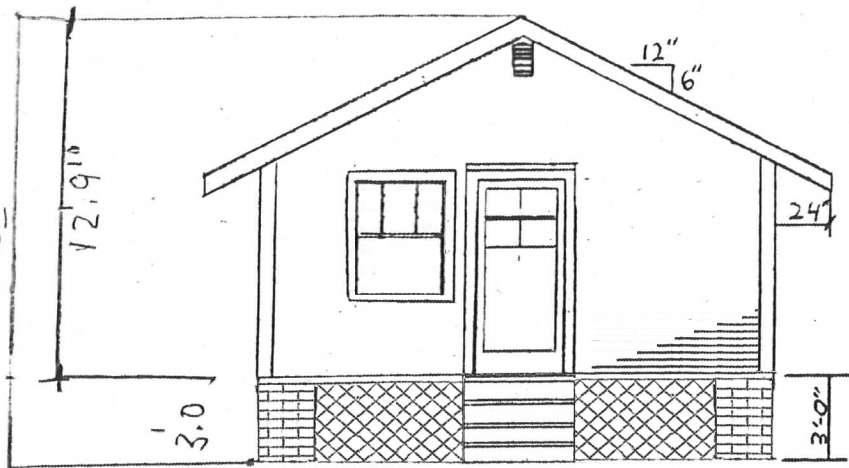

REAR ELEVATION

SCALE: 1/4"=1'-0"

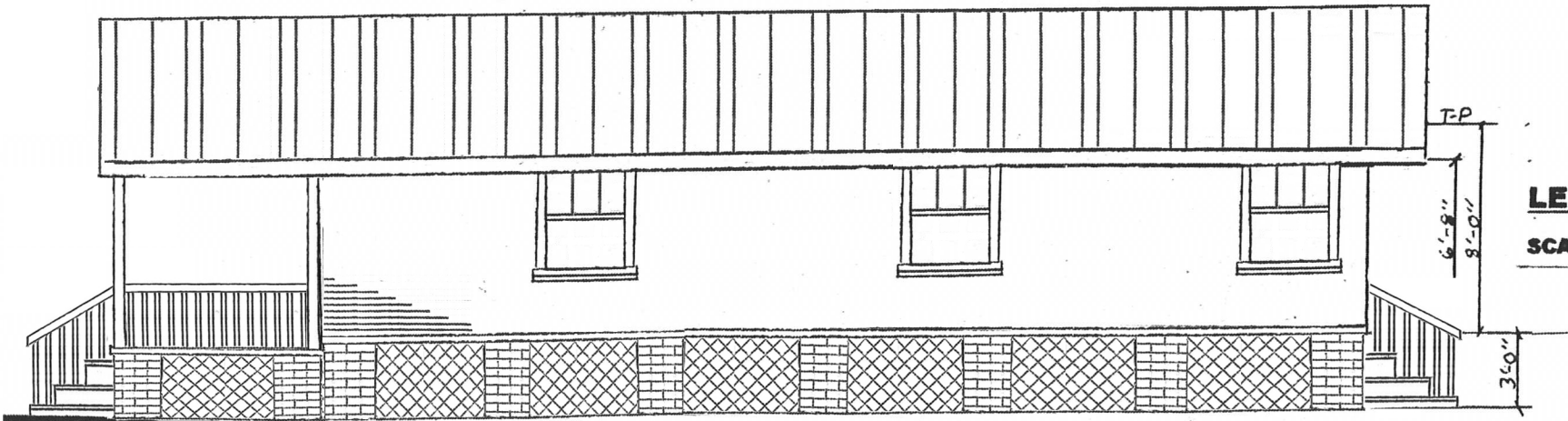

LEFT SIDE ELEVATION

SCALE: 1/4"=1'-0"

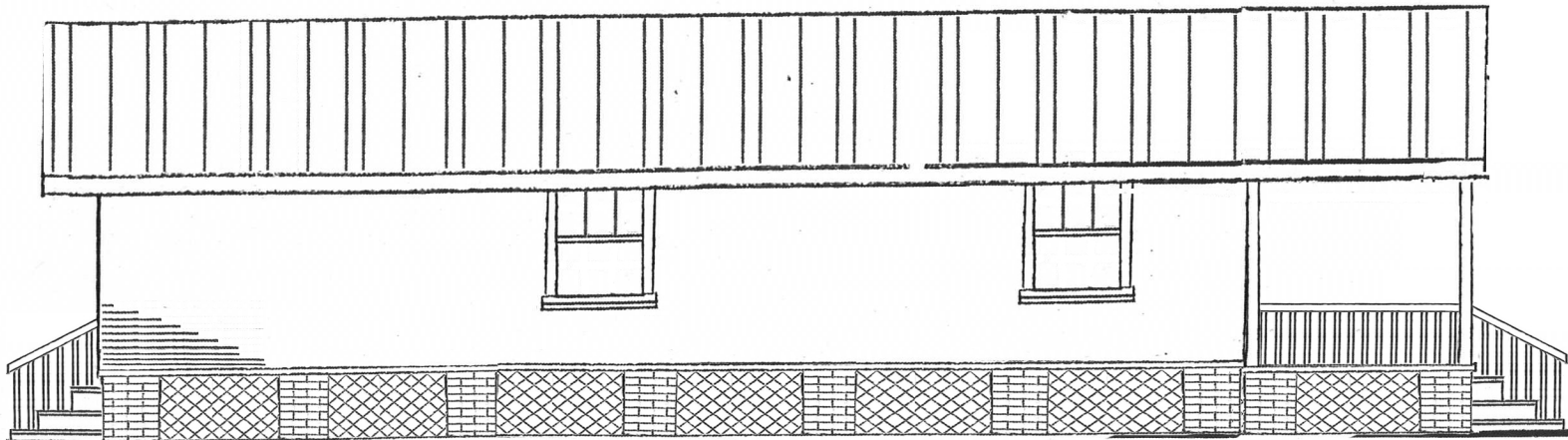

RIGHT SIDE ELEVATION

Scale: 1/4"=1'-0"

STRIPSTM
STEEL REINFORCED INSULATED PANEL SYSTEM

720

Sq Ft

ELEVATION

Helen Counsel
331 E. Intendencia St.
Pensacola, Fla. 32502

SHEET