

18-01-0380

APPLICATION FOR BUILDING PERMIT
CITY OF PENSACOLA

Permit Fee \$ _____
 Permit App. Fee \$ _____
 Penalty Fee \$ _____
 Radon Fee \$ _____
 Plan Ck. Fee \$ _____
 Plan & Zon. Fee \$ _____
 Engineering Fee \$ _____
 TOTAL \$ _____

Permit # _____
 Zone _____
 Date _____

131.00

I hereby make application for a permit to perform the work as described herein and certify that all provisions of the law shall be complied with whether specified or not.

Job Address 824 E. BELMONT ST., PENSACOLA

Legal Description _____

(Lot, Blk. & S/D, Parcel ref# W/Sect. Township/Range)
 Contractor EXTREME BUILDERS & CONST. LLC Phone 850-281-8592

Property Owner TEDDY & DANA McBRIDE Residential ☒Designer _____ Commercial ☐New Construction ☐ Pool ☐ Sign ☐ Total Cost of Construction \$ 2400.00Addition ☐ Remodel ☒ Demo ☐ Bldg. Cost Only (Less M, E, & P) \$ _____Fence/Lin. Ft. ☐ Repair to Code ☐ # of stories/height 2New Roof ☐ Re-roof ☐ Sq. Ft./Living Area 2000

Flood Zone _____ Base Flood EI _____ As Built EI _____

Flood Plain: Appraised value of structure _____ Product Approval Manuf/# 17482.1

Open Case _____ Open Permits _____ Corner Lot _____

City Assisted Projects (Please check one)

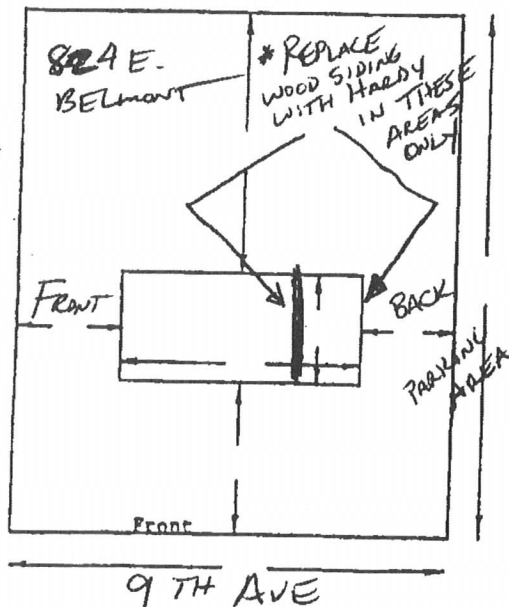
☐ CDBG☐ SHIP☐ OTHERRemarks REPLACING WOOD SIDING WITH HARDY ON GABLE AND REAR OF BUILDING ONLY.

I hereby declare that the site plan shows all existing building and structures on the locations with reference to lot lines and to each other, and that all the information submitted herein is -true and correct.

I understand that it is the owner's or contractor's responsibility to comply with State and Federal laws, rules regulations pertaining to notification and asbestos removal procedures.

Name (Print) TEDDY McBRIDESign TEDDY McBRIDEState Lic. # CBC 1259988Co. Comp. # 811814405Mailing Address 3565 LAGUNA CT. GULF BREEZE 32563

Remarks _____

(850) 733-9504



PERMIT

CITY OF PENSACOLA
Building Inspections
(850) 436-5600

PERMIT NUMBER: 18-01-0380

Date Applied: 01/19/2018

PERMIT TYPE: SIDING PERMIT

Date Issued: 01/19/2018

Site Address: 824 E BELMONT ST

Property Owner's Name & Address:

MCBRIDE DANA WHITEHEAD
824 E BELMONT ST
PENSACOLA, FL 32501-4912

Contractor's Name and Address:

EXTREME BUILDERS AND CONSTRUCT
3565 LAGUNA CT
GULF BREEZE, FL 32563

State License:

Expires: 08/31/2018

Bus License: CBC1259988

Phone No. : (850) 281-8592

Fax No. : (850) 733-9504

Project Description:

REPLACING WOOD SIDING WITH HARDY ON GABLE AND REAR OF BUILDING ONLY FL# 17482.1

Valuation: 0.00

Total Fees \$131.00

Total Payment \$131.00

Check # 1304

Current Escrow Balance \$ 0.00

Florida Building Code Section 105 Permit intent. Every permit issued shall become invalid unless the work authorized by such permit is commenced within six months after its issuance, or if the work authorized by such permit is suspended or abandoned for a period of six months after the time the work is commenced. Work shall be considered to be in active progress when the permit has received an approved inspection within 180 days. Failure to comply with the Construction Lien Law can result in the property owner paying twice for building improvements. In addition to the requirements of this permit, there may be additional restrictions applicable to this property that may be found in the public records of this county and there may be additional permits required from other governmental entities such as water management districts, state agencies, or federal agencies.

Signature of Owner or Agent