

FLORIDA MASTER SITE FILE
Site Inventory Form

FDAHRM 802 = =
1009 = =

Site No. ES 437

Site Name Garfield, W.S. House 830 = = Survey Date 8005 820 = =
Address of Site: 815 N. Baylen St. Pensacola, Fl. 32501 905 = =
Instruction for locating W side of N. Baylen between W. Cervantes and 813 = =
W. Strong St. 868 = =

Location: Belmont Tract 36 19, 20, port, 14 808 = =
subdivision name block no. lot no.

County: Escambia

Owner of Site: Name: Burgett, Robert W. and Evelyn C.

Address: 815 N. Baylen 902 = =
Pensacola, Fl. 32501 832 = =

Type of Ownership Private 848 = = Recording Date 8005

Recorder:

Name & Title: Cantzhorn, Alan; Guedez, Susan

Address: HPPB 818 = =

Condition of Site: Integrity of Site: Original Use Residence 838 = =

Check One		Check One or More		Present Use	<u>Residence</u>	850 = =
<input type="checkbox"/> Excellent	863 = =	<input type="checkbox"/> Altered	858 = =	Dates: Beginning	<u>+1898</u>	844 = =
<input checked="" type="checkbox"/> Good	863 = =	<input type="checkbox"/> Unaltered	858 = =	Culture/Phase	<u>American</u>	840 = =
<input type="checkbox"/> Fair	863 = =	<input type="checkbox"/> Original Site	858 = =	Period	<u>20th Century</u>	845 = =
<input type="checkbox"/> Deteriorated	863 = =	<input type="checkbox"/> Restored () (Date:)	858 = =			
		<input type="checkbox"/> Moved () (Date:)	858 = =			

NR Classification Category: District 916 = =

Threats to Site:

Check One or More

Zoning ()	X) 878 = =	Transportation ()	X) 878 = =
Development ()	X) 878 = =	Fill ()	X) 878 = =
Deterioration ()	X) 878 = =	Dredge ()	X) 878 = =
Borrowing ()	X) 878 = =		
Other (See Remarks Below)			878 = =

Areas of Significance: Architecture, History 910 = =

Significance.

This house was built by W.S. Garfield in 1898. He was manager of Pensacola Electric Light Company. His wife, Addie Turner Garfield, purchased half of the property from C.H. Turner in 1896.

SEE SITE FILE STAFF FOR
ORIGINAL PHOTO(S) OR MAP(S)

911 = =

ARCHITECT Unknown 872 ==
 BUILDER C.H.Turner 874 ==
 STYLE AND/OR PERIOD Queen Anne 964 ==
 PLAN TYPE Irregular 966 ==
 EXTERIOR FABRIC(S) Wood: novelty siding 854 ==
 STRUCTURAL SYSTEM(S) Wood frame 856 ==
 PORCHES E/ 1 story shed with turned post and spindle and spool balluster, 3 bay, access from E 942 ==
 FOUNDATION: Piers: brick, lattice work 942 ==
 ROOF TYPE: Gable on hip 942 ==
 SECONDARY ROOF STRUCTURE(S): 942 ==
 CHIMNEY LOCATION: Center ridge; E lat slope; N slope 942 ==
 WINDOW TYPE: DHS 942 ==
 CHIMNEY: brick 882 ==
 ROOF SURFACING: Composition shingle: butt 882 ==
 ORNAMENT EXTERIOR: verge boards; brackets; gingerbread trim 882 ==
 NO. OF CHIMNEYS 3 952 == NO. OF STORIES 1½ 950 ==
 NO. OF DORMERS 1 954 ==
 Map Reference (incl. scale & date) USGS 7.5 min Pensacola 1970
North Hill, Gordon Richmond, 1974 809 ==
 Latitude and Longitude: 800 ==
 Site Size (Approx. Acreage of Property): LT 1 833 ==

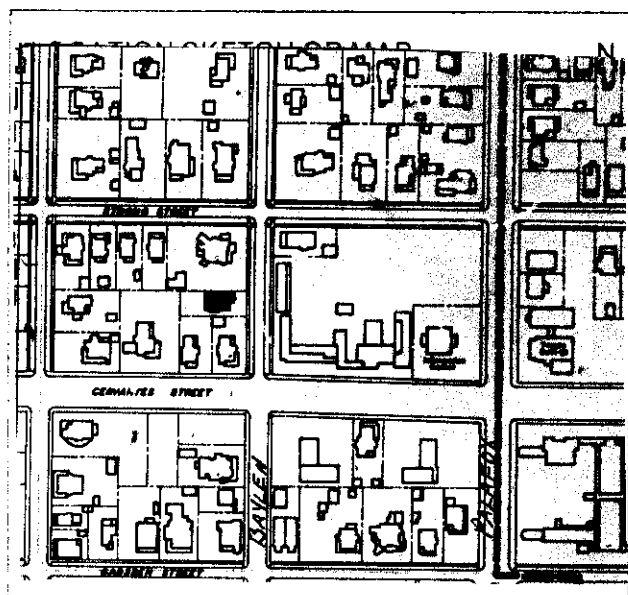

Township	Range	Section	
2S	30W	19	812 ==

UTM Coordinates:

Zone Easting Northing 890 ==

Photographic Records Numbers HPPB P80.20 Fr.20 860 ==
NH 5-18,19

Contact Print

